AN AMERICAN PAPER FOR AMERICANS

Chicago Daily Tribune

THE WORLD'S GREATEST NEWSPAPER

"NO FALLING BACK!" —Maj. Charles W. Whittlesey.

★★ FINAL

VOLUME CIV.—NO. 23 C [REG. U. S. PAT. OFFICE. COPYRIGHT 1945 BY THE CHICAGO TRIBUNE.] FRIDAY, JANUARY 26, 1945. —28 PAGES THIS PAPER CONSISTS OF TWO SECTIONS—SECTION ONE THREE CENTS PAY NO MORE

M'ARTHUR WINS CLARK FIELD

Reds Cut Off Koenigsberg in Drive for Danzig on Baltic

ICKES ACCUSED OF LYING FOR TAX CUT HERE

$4,265 Yearly Saved by 'Honest Harold.'

(Pictures on page 9 and back page.)

Assessor John S. Clark yesterday charged that Secretary of the Interior "Honest Harold" Ickes had obtained a 22 per cent reduction of 1943-'44 taxes thru a false sworn statement concerning a building which he owns at 213-33 S. State st.

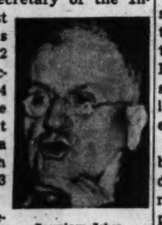

Secretary Ickes.

The Ickes statement resulted in a reduction of the valuation of the Ickes property and served to cut down the taxes of the secretary $4,265. Assessor Clark sought to rectify the reduction by ordering the old and higher valuation restored for the 1945 tax year, on which the tax will be paid next year. A public hearing will be held, under the law, to affirm or reverse Clark's action, which will affect the 1945, but not the 1943-'44 taxes.

Winnetka Tax Also Cut.

It was also discovered that, when Ickes obtained the tax slash on his State st. property, he also obtained a tax cut of more than $900 on his spacious Winnetka home, which he has not occupied since he went to Washington 12 years ago as one of the first and most stalwart New Dealers in President Roosevelt's administration.

Official interest focused on the State st. tax hearing, which took place last summer before the board of tax appeals. Ickes filed a sworn statement asking for the tax reduction and later appeared personally.

Rent $61,000, Swears to $24,000.

In the sworn statement, signed and notarized in Washington, D. C., Secretary Ickes described his State st. property as three stories high, whereas it is five stories high, and gave the annual rental income as $24,000, whereas, Assessor Clark charged, the rental is in excess of $61,000. The appeals board accepted Ickes' presentation as true.

"The land value of Ickes' building was $11,500 a front foot, which is the uniform value in that area," said Assessor Clark. "The reduction scaled it down to $9,000. That would throw all State st. assessments out of balance.

"Tax delinquencies by neighboring property owners might result. Ickes' statement was contrary to the facts. The board of appeals undoubtedly was misled by his sworn statement."

Sworn Statement Filed.

"Honest Harold" inherited the State st. property from his first wife, Mrs. Anna Wilmarth Ickes, killed in a motor accident in 1935. For 1935, 1936, 1937, 1938, 1939, and 1942 Ickes tried thru agents—lawyers and tax experts—to get a tax cut. All failed. Finally Ickes himself came to Chicago—and won.

In June, 1944, he filed his sworn statement. He listed rental at $2,000 per month, and the height of the building at three stories. He contended that the maximum land value should be $400,000. The assessor's valuation was $504,160.

On Aug. 7, 1944, Ickes appeared before the tax appeals board, accompanied by Mrs. Mabel Reinecke, a former collector of internal revenue, now Republican member of the election board, who had failed to get a tax cut for him for 1942.

Benefit Gained for Two Years.

Last Dec. 8 the board, accepting Ickes' sworn statement, slashed his land valuation from $504,160 to $394,560, a gross cut of $109,600, which made his taxes $15,397 instead of the previous $19,662—a reduction of $4,265.

Secretary Ickes received an amended and lower tax bill for 1943. Because the new valuation was recorded in the assessor's office, the same lower valuation also was applied to the 1944 tax bills. These went out April 1, and cannot now be changed.

Tax experts said recovery of the tax differential is impossible, but prosecution on the basis of the sworn complaint by Ickes is possible.

Naming Elliott to Be a General Brews a Fight

Ships Horses by Rail

Fort Worth, Tex., Jan. 25 (AP).—Col. Elliott Roosevelt's Dutch Branch ranch herd of Arabian horses today was en route to his wife, Actress Faye Emerson, in California. The horses, a stallion, four brood mares, and three colts, were shipped from here by rail freight Tuesday.

BY WALTER TROHAN.

[Chicago Tribune Press Service.]

Washington, D. C., Jan. 25.—A sharp senate engagement was anticipated today over the belated third wedding present President Roosevelt gave to his 34 year old son, Col. Elliott Roosevelt, by nominating him to be a brigadier general.

Confirmation of this nomination by the senate would give the President's second son the most meteoric rise in the army for a man without previous military experience and without a college education. He entered the army four years ago as a captain.

It would also give the Hyde Park line of the Roosevelt family its first general and put Elliott well ahead of his three tall brothers in the race for military honors which has brought the four brothers 12 promotions in three and a half years of war.

Until the present war none of the Hyde Park Roosevelts had ever served in the American army. In the Revolution the family members were Tories. Neither the President, his father, his grandfather, nor great-grandfather had borne arms in war.

Record of Other Branch.

The Oyster Bay branch of the family, whose greatest representative was President Theodore Roosevelt, gave many fighters to the country. Theodore himself was a colonel in the Spanish-American war, commanding the Rough Rider regiment.

At the outbreak of the World war he offered to raise a division and his four sons all went into the service. One, Quentin, met death in the air. Two of the surviving sons, Kermit and Theodore Jr., died in active service in the present war, the former in Alaska and the latter in France after he had led his men across the beaches on D-day. Theodore Jr. became a brigadier general only after long and valorous service in two wars.

The nomination of Elliott was one of 103 which the President sent to the senate advancing officers to general rank—78 brigadier generals, 22 major generals and three lieutenant generals.

The nominations, including Elliott's, go to the senate military affairs committee, which now has a subcommittee investigating air travel priorities as an outgrowth of his shipment of Blaze, bull mastiff, from London. This incident, along with Elliott's rapid rise, was expected to provoke a senate battle on confirmation.

Flown Across Atlantic.

Elliott sent the dog across the Atlantic on an army plane. The animal was sent on an "A" priority from Washington to Hollywood to Elliott's movie actress bride, Faye Emerson. Three servicemen were put off the plane at Memphis, Tenn., but the dog was allowed to remain on. The dog was driven some 55 miles in an army vehicle and delivered to Elliott's third wife by an army major after its arrival at a west coast army air field.

Elliott was commissioned a captain in the army specialist reserves as a present on his 30th birthday, Sept. 23, 1940. He was assigned to a desk in the air corps procurement division buying airplane parts, a field in which he had no previous experience.

This appointment, which came as the draft was getting under way, became an issue of the third term campaign. As a result of national furor over the desk appointment, Elliott turned in his resignation.

Refused by General.

It was refused by Brig. Gen. Oliver P. Echols, then commanding Wright field. Echols, who has been in the army since 1916 and won the distinguished service medal and the Purple Heart for action in four of the major American battles of the World war, now is chief of staff

[Continued on page 9, column 1]

TRYING TO PAWN OFF ANOTHER ONE

No Bunk! 108 Spend Night in Farm House

Churchville, N. Y., Jan. 25 (AP).—A farmer's wife who bunked 108 storm stranded motorists in her nine room house last night said today, "What an experience! I wouldn't want to do it every night!"

Mrs. James W. Ehrmentraut, 26, was thrust into her hostess role when wind piled snowdrifts on a nearby icy road. Motorist after motorist became stalled and knocked on the Ehrmentraut door for aid.

Eight Below Zero.

"We couldn't turn the people away in that 8 below zero cold," she said.

When automobiles, three abreast, lined the road for half a mile, Mrs. Ehrmentraut thanked Providence that a grocery truck and a brewery truck were among the stalled vehicles. Three cases of soup and one of coffee were among the commodities consumed during the night. A case of cornflakes disappeared at breakfast.

Plump Girl Breaks Bed.

The guests, from 17 to 75, included persons from Ohio, Georgia, and Washington, D. C. Among them were Bergen, N. Y., high school seniors on their way to New York.

The 108 slept in the farm's three bedrooms—on chairs, but "mostly on the floor."

"One plump girl was very embarrassed when she broke the bed," Mrs. Ehrmentraut recalled.

Farmer Ehrmentraut managed to dig out his tractor this morning. Late today he had extricated all but two truck drivers of the overnight guests. They planned to leave early tomorrow morning.

THE WEATHER

FRIDAY, JANUARY 26, 1945.

Sunrise, 8:09. Sunset, 5:58. Moonset, 7:50 a. m. tomorrow. Morning stars, Mars and Mercury; evening star, Venus; night luminaries, Saturn and Jupiter.

CHICAGO AND VICINITY: Mostly cloudy with occasional light snow today and early tonight; tomorrow fair and not much change in temperature; high today, 28; low tonight, 16; high tomorrow, 25; gentle to moderate winds.

ILLINOIS: Cloudy in north and partly cloudy in south with occasional light snow in extreme north today; tomorrow fair; no important temperature changes tomorrow except slightly colder in extreme south.

TEMPERATURES IN CHICAGO.

For 24 hours ended 2 a. m., Jan. 26:

3 a. m....24	Noon.....27	7 p. m....28
4 a. m....23	1 p. m....28	8 p. m....28
5 a. m....19	2 p. m....29	9 p. m....28
6 a. m.†17.4	2:30..*29.6	10 p. m....27
7 a. m....18	3 p. m....29	11 p. m....27
8 a. m....19	4 p. m....29	Midn't....26
9 a. m....19	5 p. m....29	1 a. m....27
10 a. m....21	6 p. m....29	2 a. m....26
11 a. m....24		

*High. †Low.

For 24 hours ended 7:30 p. m., Jan. 25.

Mean temperature, 24; normal, 22; deficiency since Jan. 1, 45 degrees.

Precipitation, trace; deficiency since Jan. 1, .85 of an inch.

Highest wind velocity, 14 miles an hour.

Relative humidity, 7:30 a. m., 70 per cent; 1:30 p. m., 65; 7:30 p. m., 68.

[Official weather report on page 13.]

War Summaries

MacARTHUR HDQ.—Yanks seize Clark air field on Luzon. Page 1.

LONDON—Reds cut off Koenigsberg in Baltic drive. Page 1

WESTERN FRONT—Yanks check Nazi drive in Alsace. Page 3.

12,000 A. W. O. L., ARMY CRACKS DOWN ON 4 MORE

PARIS, Jan. 25 (AP).—Brig. Gen. P. B. Rogers, commanding general of the Seine section, said tonight that the United States army's campaign against black market diversion of supplies en route to the front was a determined effort to wipe out a serious menace to the conduct of the war.

More than 12,000 men are absent without leave from their units, it was disclosed. Some have engaged in black market operations, but the majority likely are simple cases of brief absence. When caught they are returned to their units and dealt with there.

Four more American enlisted men, convicted on charges of black market operations, were sentenced to prison today by a court martial. Pvt. Virgil E. Clutts, Murphysboro, Ill., who pleaded innocent, was sentenced to 15 years.

Tribune Features

A Line o' Type or Two.....Page 10
Crossword Puzzle.....Page 7
Dick Tracy.....Page 20
Editorials.....Page 10
Friend of the Yanks.....Page 10
Gasoline Alley.....Page 21
Gumps.....Page 23
Harold Teen.....Page 12
Inquiring Camera Girl.....Page 22
Moon Mullins.....Page 19
Neighbors.....Page 8
Obituaries.....Page 21
Orphan Annie.....Page 13
Radio Programs.....Page 14
Smilin' Jack.....Page 20
Smitty.....Page 23
Terry.....Page 20
Winnie Winkle.....Page 12

Starting Tomorrow!

Messages for the Homefolks from Chicago Boys Abroad!

Have you a loved one abroad? Tomorrow the Tribune will print two columns of personal messages gathered from Chicago boys abroad by this newspaper's war correspondents in the Philippines, Hawaii, France, and many other far off places of the globe. Flashed by wireless and cable, these messages will bring words of cheer to many Chicago households. Read these messages tomorrow and every Saturday hereafter in the Tribune.

Strike Over 10 Women Halts Rocket Output

Five hundred male workers producing navy gun mounts, rockets and machine tools struck yesterday at the Goss Printing Press company, 1535 S. Paulina st., because 10 women refused to quit their jobs in the plant to make place for men workers who had been laid off because of a change-over in production.

The 10 women were the only workers who remained on the job after the walkout, which was ordered by officials of district No. 8 of the International Association of Machinists [AFL]. The strike was started at noon.

Except for the work of the women as painters, clerks, filers and crane operators, production at the plant was paralyzed, said J. A. Riggs, works manager.

Says Contract Protects Women.

Riggs announced that he had told the women that they had a right to remain at their jobs, "because by the union's contract with the company women were assured jobs for the duration of the war."

James McDonald, business representative of the union, and Daniel D. Carmell, union attorney, said the strike was sanctioned after a meeting with the 25 women employed at the plant early yesterday.

"Several weeks ago the company laid off several hundred men and women because of the change-over in production," McDonald explained. "Our contract with the company provided only that women could be hired or retained for one year after the contract date in 1942. We told the women workers this is at the meeting and we insisted that they leave the plant so some of the men workers who had been discharged could be rehired in their stead.

15 Women Yield to Union.

"Fifteen of the women did as they were told and we shall find jobs for them in other plants, but the 10 women insisted on returning to their jobs. When they reëntered the plant, we ordered the men to leave. They will stay on strike until the women are discharged."

Riggs stated that the company several times had asked the union to get men to fill the jobs in the lower wage brackets but had been unable to find men workers to accept these positions, so the company had hired women for the jobs.

Capt. George Barnes, head of the police labor detail, said he and navy officers met with company and union officials in an attempt to settle the strike. The company continued to insist that the women be retained and the union persisted in its demand, Capt. Barnes said.

[AFL wins right to bargain for Western Union workers in most of nation. Story on page 13.]

GAINS 5 MILES AFTER CAPTURE OF LUZON BASE

Japanese Also Lose Fort Stotsenburg.

(Map on page 4.)

M'ARTHUR'S HDQ., Jan. 26 [Friday]—(AP).—Clark field, whose 13 air strips constitute one of the richest prizes in the Pacific war, was captured Thursday by southward driving Americans along with adjacent Fort Stotsenburg. Other columns pushed even deeper to within 40 air line miles of Manila.

This climax of a campaign, which has yet to run into any concentrated Japanese opposition during a push of more than 70 miles from Lingayen gulf, avenged one of America's major setbacks of the Pacific war.

Recall Jap Success.

Japanese dive bombers wiped out Gen. MacArthur's main air strength in the Philippines at Clark field in early December, 1941, thus speeding Japanese conquest of the archipelago. The airdrome's recapture now gives the Americans a land air base to help blast open landing beaches on the coast of China.

Maj. Gen. Oscar W. Griswold's 14th army corps of the 6th army captured Clark field. It advanced so fast that the Japanese were unable to mass defenses in ridge areas where they had labored for months.

Moving for quick use of the air base, Griswold sent patrols into the near-by hills from which Japanese could impair the field's usability.

Find Many Land Mines.

The Americans, who seized Clark field early yesterday morning, found few Japanese, but many land mines and booby traps.

Most of what was once a strong Japanese garrison of several thousand troops had fallen back into the hills east of the field, where they were being pounded by American artillery.

Five miles south of Clark field advance units reached the highway junction of Angeles. Other troops penetrated to Magalang, another road hub 10 miles east of the airdrome.

This meant the Americans were on parallel highways which converge 15 miles to the south at the city of San Fernando, top of a natural funnel between swamplands on the route to Manila.

Heavy Battle for Rosario.

Altho the 6th army was scoring its greatest gains in its drive toward Manila, it still was doing its heaviest fighting north and east of Lingayen, where the Japanese were contesting every inch of ground against Maj. Gen. Innis P. Swift's 1st corps.

While the 43d division and the

[Continued on page 4, column 6.]

U. S. WARSHIPS JOIN B-29S AND LIBERATORS IN BOMBARDING IWO

U. S. PACIFIC FLEET HDQ., Pearl Harbor, Jan. 25 (AP).—An American naval task force shelled Iwo Island in the Volcano group Tuesday and Super Fortresses and Liberator bombers also attacked the eight square mile enemy island with more than 187 tons of bombs, Adm. Nimitz announced today.

The Super Forts dropped 117 tons of bombs in Tuesday's attack on Iwo's airstrips.

The Liberators hit shipping off the island as well as airdromes from which the Japanese have been able to make occasional air strikes at Saipan, the base for B-29 raids on Tokyo and other Japanese cities. The Liberators dropped 70 tons of explosives, starting fires visible 15 to 20 miles away.

The naval task force probably was composed of cruisers and destroyers. It inflicted "severe damage" on Iwo's defense installations, the bulletin said. One Japanese cargo vessel was hit during the shelling and exploded. Two other vessels were left burning.

RUSSIA SEEKING AMERICAN LOAN OF SIX BILLIONS

Washington, D. C., Jan. 25 [Special].—Soviet Russia has asked the United States for credits amounting to 6 billion dollars to help reconstruct that country after the war, it was learned today.

It is understood Marshal Stalin has asked for these credits on a long term basis and at a low rate of interest and has indicated he wishes to purchase in this country a great deal of heavy industrial equipment.

He has already placed orders with the Newport News Shipbuilding and Dry Dock company and General Electric for power plant equipment to restore the famous Dnieprostroi dam.

The request, larger than any other ever made to the United States by a foreign government, was proposed first to United States Ambassador Harriman in Moscow.

Discussed for Some Time.

The request has been under discussion here among officials of the treasury and state departments and the foreign economic administration for some time.

No commitment has been made by the United States to the soviet union as a result of their request. No commitment for so large a sum can, in fact, be taken by the executive branch of the government without special legislation by the congress.

Moreover, the view has been expressed by some members of the administration that the present time is not propitious for discussing a post-war deal of this magnitude and it is said to be unlikely that it will be acted upon for some time.

At first, soviet officials were said to have suggested a figure beyond the 6 billion dollar mark, and these proposals are understood to have been considered sympathetically at the treasury.

Limits It to 6 Billions.

But after further discussions with Russian officials, the latter evidently decided to limit their specific request to 6 billions.

No answer can be given by the United States to Russia at the present time for two reasons: The Export-Import bank is limited to loans totaling $700,000,000, a considerable portion of which is already obligated, and again, under the terms of the legislation establishing the Export-Import bank, it is not permissible to lend money to any government which was in default of former payments in April, 1934.

There are differences within the federal government itself as to whether the soviet government was in default at that time, some officials arguing that the soviet government was obligated to assume the debts acquired in this country by the Kerensky government and others maintaining that, under law, they were not.

Russia Owes $443,152,568.

During the first World war the Russian government borrowed from this country $187,729,750, and after the armistice they also received an additional $4,871,547 worth of war and relief supplies, making a total of $192,601,097. The Russians have paid $8,750,311 against the interest on these obligations, but as of Jan. 1, 1945, the Russian debt carried on the treasury's books amounted to $443,152,568, of which $250,551,271 is accrued interest.

President Roosevelt is aware of the soviet government's requests and can be expected to discuss them, among other things, in the forthcoming meetings with Marshal Stalin.

Latest Live Stock Prices: Fleas (Live), 3 Cents

Yonkers, N. Y., Jan. 25 (AP).—If your dog hasn't gotten rid of the fleas he picked up last summer in the back yard, here's a chance to do him a favor and earn yourself some dough. Dr. J. H. Standen, a bio-chemist at the B. F. Goodrich branch laboratory here, is in the market for the insects in quantity. He wants them alive and will, he says, pay 3 cents per flea. He's experimenting with a chemical to eradicate the pesky things.

Total average net paid circulation, DECEMBER, 1944 DAILY in excess of 920,000 THE CHICAGO TRIBUNE

SLICE GERMANS' LAST E. PRUSSIA ESCAPE ROUTE

Army Crosses Oder; Shells Breslau.

(Maps on page 2.)

LONDON, Jan. 26 [Friday]—(AP).—The Red army cut the trunk railway escape route out of half-conquered East Prussia yesterday, sealing off perhaps 200,000 German troops. Berlin announced that other soviet units had pierced the upper Oder river defense line on a 125 mile front on both sides of besieged Breslau, Silesian capital.

Moscow dispatches said soviet artillery already was shelling Breslau, the reich's ninth city.

The German news agency DNB said the Russian invaders of East Prussia, totaling more than 2,325,000 men, had driven a wedge to the Baltic coast at Elbing in one of the greatest encirclement operations in history.

While Moscow did not officially confirm this report, the soviet war bulletin did announce the capture of Briensdorf, nine miles east of Elbing, and Baumgarth, 12 miles to the south. In taking Briensdorf the Russians cut the last Berlin-Koenigsberg trunk railway.

Seize 700 Towns.

Units of two soviet armies seized a total of 700 towns and villages in East Prussia as they closed in on Koenigsberg, capital of the province.

Starkenberg, 17 miles southeast of Koenigsberg, was seized by the Russians, as were Gross Scharlach, 20 miles northeast, and Goldbach, 21 miles east. Berlin acknowledged that the "first line" of defenses guarding Koenigsberg had been breached and stressed the numerical superiority of the attacking soviets.

Soviet front dispatches said thousands of Russian, French, and Polish civilians, impressed into fortification work by the Germans, had been liberated, and that whole trainloads of tanks, munitions, and other military supplies had been captured intact.

Drive Nearer Poznan.

In southeastern East Prussia other soviet units seized the strongholds of Arys, 16 miles west of Lyck, and Johannisburg, 25 miles southwest of Lyck.

Capturing more than 1,500 towns and villages on the 14th day of their gigantic push toward the heart of Germany, the Russians drove to within five miles east of Poznan, western Polish stronghold and "gateway to Berlin," with the capture of Swarzedz. A town 10 miles north of Poznan also fell as the Russians surged up to the Warta river and prepared to cross that barrier in a flanking movement on Poznan.

At Swarzedz, the Russians were 142 miles due east of Berlin, the closest announced point on the road to the reich capital. The soviet army newspaper Red Star, however, said some units were about 125 miles from the Nazi capital, presumably to the southwest.

Push on Pomerania.

Pushing westward across the base of the Polish corridor north of Poznan the Russians in a 10 mile advance seized Keynia, 22 miles from the German Pomeranian frontier.

At the end of two weeks of lightning war, the German high command announced that Marshal Konev's 1st Ukraine army units had crossed the frozen Oder river at various points on both sides of Breslau between Steinau, 140 miles southeast of Berlin, and Cosel, 18 miles from the Moravian frontier of Czechoslovakia. Moscow had not confirmed the crossing officially, but soviet front dispatches did.

Capture Gleiwitz.

Gleiwitz, an important industrial city of 118,000 in the southeastern corner of Germany, fell to Konev's troops who also seized Chrzanow, Polish coal center 34 miles to the southeast, Premier Stalin announced in an order of the day. Gleiwitz is the largest German locality yet taken by the Russians.

Racing around Gleiwitz toward Czechoslovakia and also striking into the German hinterland north

of the Sudeten mountains, the Russians rapidly were encircling the entire corner of the rich Silesian basin with its huge coal, zinc, and iron mines and factories.

Seize Road Hub.

In another order of the day Stalin announced capture of Oels, a nine way road hub 14 miles northeast of besieged Breslau, and also Ostrow, German fortress in Poland 35 miles northeast of Oels.

The crossing of the Oder at Steinau, 31 miles northwest of Breslau, put the Russians within 118 miles east of Dresden and 125 miles northeast of Prague, Czechoslovak capital, which Moscow radio said was under a German "state of siege" and the scene of rioting.

Berlin said the combined forces of the 3d and 2d White Russian armies, under Gen. Cherniakhovsky and Marshal Rokossovsky, which are steadily overrunning East Prussia, totaled more than 2,325,000 men, including 155 infantry divisions and eight tank corps.

The Russians not only reached the Baltic in the Elbing area, Berlin said, but also were trying to break thru farther west and widen the isolated German forces.

Fierce fighting was reported at Bydgoszcz [Bromberg] and Torun [Thorn], at the southern entrance to the Polish corridor, at Grudziadz, 57 miles south of Danzig, and also around the East Prussian stronghold of Marienburg, 25 miles southeast of Danzig.

Berlin also told of heavy fighting southeast of Liepaja in Latvia, where the remnants of 30 German divisions have been sealed off since last summer, and west and southwest of Budapest.

GERMAN WAR BULLETIN.

The German Thursday war bulletin, as broadcast by Berlin said:

"In Hungary our assault formations broke thru strong enemy antitank barrages between Lake Velenceita and the Danube river.

"South of the Vistula [river] and on the fringes of the Upper Silesian industrial district strong soviet attacks supported by battle planes were repulsed and halted. Between Gleiwitz and Brieg the enemy is attempting to cross the Oder. He succeeded in taking Oppeln after heavy fighting.

"From the southeast enemy offensive spearheads pushed nearer to Breslau.

"Posen [Poznan] and Torun [Thorn] were held against strong soviet attacks. Furious street fighting is raging in Bydgoszcz [Bromberg].

"In east Prussia the enemy attempts to widen his penetration in the direction of Elbing to both flanks.

"To the east our defense front was taken back to the district of the Masurian lakes between Ortelsburg and Lotzen and Angerburg and was consolidated. Between Allenstein and Kurisches Haff repeated enemy break-thru attempts were frustrated.

"On the Latvian front the enemy, after bringing up fresh forces, continued his strong attacks supported by tanks with the focal point again southeast of Liepaja. The attacks were for the most part warded off."

REDS CHOP NAZI OUTPUT OF COAL ANOTHER 15 PCT.

New York, Jan. 25 (AP).—Russia's rapid eastern advance has chopped off or imperiled another 15 per cent of Germany's vitally needed coal, leaving her only about one-third of the output she boasted in the heyday of her conquest.

Coal experts here said today the Russian strides threaten most of Germany's great war industries.

"The Germans soon will have to fold up after this," said Jay G. Coutant, fuel engineer. "She may be able to go on a few months but she'll be living on her coal and armament stock piles."

Figures provided by Coutant and by officials of the bituminous coal institute and estimates of the effect of allied air raids show production within the reich has been reduced to a rate of about 200 million tons a year compared with 400 million tons just before the war. At the height of her power Germany mined almost as much coal as the United States does now—roughly 700,000,000 tons.

Red Envoy Leaves U. S. for Parley in Moscow

Washington, D. C., Jan. 25 (AP).—The soviet embassy disclosed today that Russian Ambassador Andrei Gromyko has gone to Moscow for consultations. London reported earlier that Fedor Gusev, soviet ambassador to Britain, has returned to the Russian capital, presumably in connection with plans for the forthcoming "big three" meeting.

Furs Fine Since 1896

January Clearance
of Mink-Dyed Muskrat

Emphasis on value in this great fur event! Sturdy muskrat . . . dyed to catch the glow of precious mink! Reduced to $295 plus tax

H. WALZER & CO.
174 N. Michigan Avenue

Reds Trap Vast Nazi Army in East Prussia

(Story starts on page 1.)

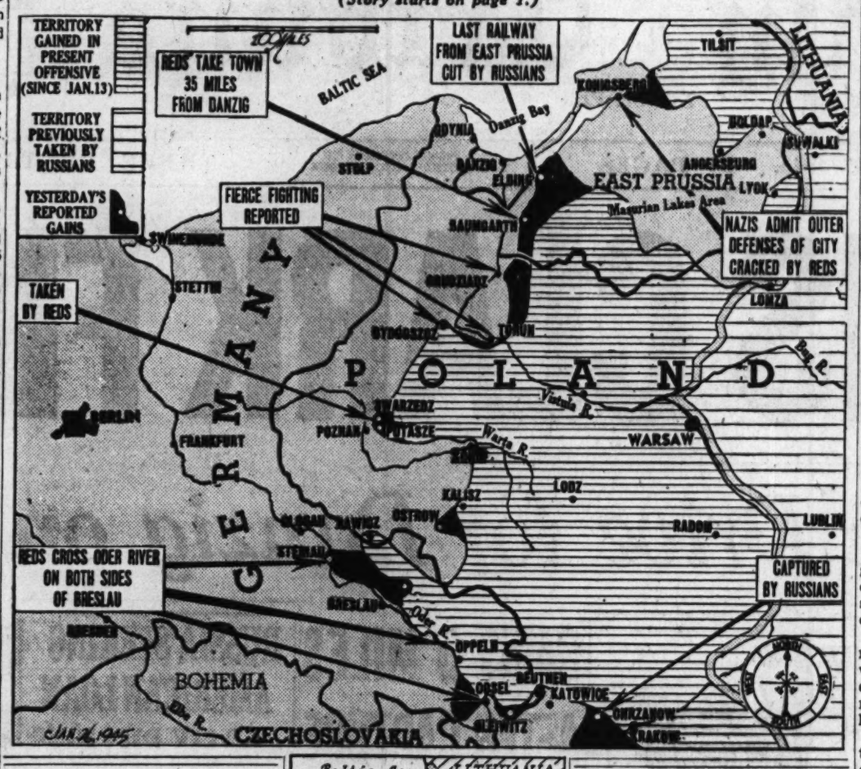

Map of East Prussia, imposed on map of New England states, shows extent of area sealed off yesterday by the Russian army.

DE GAULLE ASKS FRENCH RULE OF WHOLE RHINE

Delays Recognition of Lublin Poles.

PARIS, Jan. 25 (AP).—Gen. De Gaulle said today that "France does not intend to finish this war without assurance that the French army will be installed permanently along the length of the Rhine from one end to the other."

The head of the provisional French government said regretfully that France had not been invited to the Roosevelt-Churchill-Stalin conference. He also asserted that France did not intend to recognize the Lublin committee as the provisional government of Poland, at least not immediately.

De Gaulle said French troops must be placed along the Rhine after the war "not only for French security, but for the security of western Europe and even the security of the world."

He told 200 French and foreign correspondents that the history of the last 100 years had shown that this was necessary and asserted France had suffered too much in this war not to claim the guarantee.

Policing of Whole Basin Urged.

"We envisage control of the entire Rhine basin as an industrial unit," De Gaulle said, adding that this, perhaps, would be an inter-allied control because "we have no reason to exclude the other allied nations."

De Gaulle explained that French garrisoning of the Rhine would not necessarily imply extension of France's frontier to that river. He said the region's political status depended on accords with other nations.

De Gaulle said there had been no formal request to France to attend the Big Three conference, but that France enjoyed good diplomatic relations with the United States, Britain, and the soviet union and believed all three governments knew the French attitude.

On the Polish political question De Gaulle said:

"France wants Poland herself to choose her government. Up to now have the Polish people had a chance to manifest their intentions and desires? I do not think so. So we shall see."

Recognizes London Poles.

France now recognizes the Polish government in exile in London, but has exchanged delegates with the Lublin provisional regime. The French delegate is charged with protecting the interests of French nationals in territories under Lublin control.

Predicting the eventual resumption of diplomatic relations with Italy, De Gaulle said France had much esteem for Premier Bonomi.

He added that he hoped the Italian government would recognize that the Tunisian convention of 1896 no longer existed because of Italy's declaration of war on France in 1940. [This convention guaranteed the right of Italians in Tunisia to maintain their nationality.]

Declaring it was normal and desirable to extend commercial relations with Spain to aid the French war effort, De Gaulle added that France with other countries objected to the Spanish seizure of the international zone of Tangier and considered this a question that ought to be settled.

U. S. AIR FORCE IN ITALY AIDED REDS—TWINING

Washington, D. C., Jan. 25 (AP).—Maj. Gen. Twining, commander of the 15th air force in Italy, said today his strategic bombers and fighters had given as much support to Russian ground forces on the southeastern front as to allied troops in Italy.

Beginning last April after the Russians reached Bucharest, he told a news conference, the 15th coördinated its attacks with the Russian drive and made several raids at the specific request of the Russians. Prior to that, he said, the 15th hit the German targets on its own initiative.

"We did the Russians a great service and I'm sure they know it as well as we," he said. Twining, who came to Washington for conferences with air force leaders, said the 15th is not now coördinating its attacks with the current Russian offensive in Poland because the bombers would have to operate too close to the Russian lines.

JAPANESE TAKE RAILWAY TOWN ABOVE CANTON

CHUNGKING, China, Jan. 25 (AP).—Japanese forces in a three pronged drive to strengthen their corridor bisecting China have taken Yingtak and are being engaged 18 miles south of Kuoming, provisional capital of Kwangtung province, the Chinese high command announced tonight. Yinktak, a railway town 75 miles above Canton, was captured by enemy units driving from the south.

Japanese troops smashing from the west took Lokchong, 150 miles north of Canton. An enemy force is also striking southward from Leiyang, 35 miles south of Hengyang.

A Chinese central news agency dispatch said more than 50 Japanese ships were sunk off the coast of Chekiang and Fukien during the last two weeks by American planes and submarines.

Maj. Gen. Wedemeyer, commander of United States forces in China, announced that he had transferred his chief of staff, Maj. Gen. Robert B. McClure, to Kunming to head a new combat command. The new organization will direct all American cadres attached to the Chinese.

NEW GUINEA VET BRINGS HOME PET FLYING SQUIRREL

(Picture on back page.)

Patricia, a striped flying squirrel rescued on a New Guinea battlefield eight months ago by Pvt. Phillip Schottler, 29, of 2124 Cortland st., accompanied him yesterday to the office of County Recorder Edward J. Kaindl, where he went to have his discharge papers recorded. The small pet nestled in his garrison cap and looked bored when a photographer flashed a bulb in her face. "It takes a lot to get Patricia excited," said Schottler, "after all she has been thru in the South Pacific."

OUMANSKY, RED ENVOY, IS KILLED IN PLANE CRASH

Wife, 7 Others Also Die in Mexico City Takeoff.

MEXICO CITY, Jan. 25 (AP).—Constantine Oumansky, 42, soviet ambassador to Mexico, was killed today in the crash of a Mexican air force plane 500 yards from the airport in a take-off.

His wife and seven others, three of them members of Oumansky's staff, also died in the accident. Only two of the 11 aboard survived and both suffered injuries and burns.

The plane took off at 5:30 a. m. from Costa Rica, where Oumansky had been assigned as Russian minister to officiate at the opening of diplomatic relations between the countries.

Plane Fails to Rise.

The craft failed in its attempt to gain altitude and Dr. W. L. Garnett of the American-British hospital, said it caught fire, at least after the crash.

The two survivors, Mrs. Leo Troyninsky, wife of the first secretary who was killed, and a military mechanic, 2d Lt. Salvador Noble Morelos, are at the American-British hospital.

Other Russians killed were Military Attache Savin-Lazarev and a clerk, Yuri Vdovin.

Bodies Taken to Embassy.

The bodies of the five Russians were taken to the soviet embassy to be placed in a temporary chapel. Funeral arrangements have not been announced, but normally in Mexico they are the following day.

Oumansky became ambassador to the United States at 36 and was the youngest envoy in Washington, D. C., from a major power.

He served during the trying period for a Russian diplomat when American public opinion favored Finland during the Russian-Finnish war. This was reversed, however, when Germany invaded Russia in 1941 and soviet functions, once poorly attended, again attracted many guests. Oumansky was replaced at Washington by Maxim Litvinov on Nov. 6, 1941, and became ambassador to Mexico in June, 1943.

The ambassador long had been an important figure in the Russian press and had served as director general of the news agency Tass.

CHINESE SMASH JAPS CAUGHT IN U. S. ROAD BLOCK

MYITKYINA, Burma, Jan. 25 (AP).—The American "Mars task force" road block on the Burma road began paying off today as many of some 700 trapped Japanese were being chopped down by rifle and artillery fire in a 30 square mile area between Namkham, Wanting, and Namkpakka.

Elements of four Chinese divisions were overtaking the fleeing Japanese seeking to escape thru the jungle around the road block. In one enemy pocket alone Chinese troops killed more than 90. A Japanese column attempting to sneak around the road block came under the fire of American artillery, which reported "good results."

Southeast Asia command headquarters at Kandy, Ceylon, announced that the enemy was "strongly resisting" Indian troops fighting to enlarge a new bridgehead toward Kangaw on the Burma west coast.

Russian Envoy and Wife Killed

(Story in adjoining column.)

Constantine Oumansky, soviet ambassador to Mexico, and his wife, who died yesterday in a plane crash near Mexico City, pictured with their daughter, Nina, at the soviet embassy in Washington, D. C., in 1939. [Associated Press Wirephoto.]

AUTHOR PLEADS: TREAT POLAND BETTER THAN FOE

The Polish problem reduces to the simple question as to whether the nation which was the first to fight the Nazis should now be treated worse than an enemy state. This was the opinion put forward at a luncheon of the American Friends of Poland in the Arts club yesterday by Lt. Jan Karski, former liaison officer of the Polish underground and author of "The Story of a Secret State."

Lt. Jan Karski.

"Every sixth Pole is dead," he said. "We have no capital. Warsaw does not exist any more.

"How then can Poland be made the victim of measures more severe than those directed against Italy and Romania, which were actually at war with the allies? We are asked to cede half of our country, not after the war, when frontier questions can be decided, but right now!"

He was referring to soviet demands that vast areas of eastern Poland be surrendered to Russia.

He said the Russian sponsored Lublin committee is composed largely of strangers to the Polish people. Robert Hall McCormick presided at the luncheon.

AMERICAN RED CROSS WILL TAKE SUPPLIES INTO POLAND AT ONCE

MOSCOW, Jan. 25 (AP).—Under an agreement with the Polish provisional government, the American Red Cross will enter Poland immediately with relief supplies, it was announced today. The supplies will be chiefly medicines at first.

Elliott M. Shirk, chief of American Red Cross operations in Russia, and an assistant will take the first consignment of $40,000 to $45,000 worth of medicines into Poland and supervise their distribution. Shirk will go to Lublin and from there to Warsaw. Field work in Poland later will be headed by Dr. Johannes Bauer and three assistants.

RESTAURANT OF SUPERB FOODS and Finest Liquors
RICKETTS
That POPULAR Restaurant
at the Watertower
103 East CHICAGO

The Mark of Individuality
Very Young and Dashing
pastel backgrounds junior sizes

$25

To put you right in a gay Springtime mood . . . its lovely flower motifs exquisitely shaded in tones of brown on delicate pink or gold backgrounds. The style is exactly right for you who wear junior sizes—designed with clever flattery and charm in every smart line. And the material is a beautifully textured rayon crepe of fine quality.

Charge Account Service to Accommodate Your Income

Johnson & Harwood
PITTSFIELD BLDG 1st & 3rd FLOORS
37 N. Wabash Ave. at Washington

GET YOUR Extra Red Points

For every pound of used fats get 2 red points bonus! Used fats are still urgently needed to make battlefield medicines and other essentials.

CAN'T KEEP GRANDMA IN HER CHAIR

She's as Lively as a Youngster—Now her Backache is better

Many sufferers relieve nagging backache quickly, once they discover that the real cause of their trouble may be tired kidneys.

The kidneys are Nature's chief way of taking the excess acids and waste out of the blood. They help most people pass about 3 pints a day.

When disorder of kidney function permits poisonous matter to remain in your blood, it may cause nagging backache, rheumatic pains, leg pains, loss of pep and energy, getting up nights, swelling, puffiness under the eyes, headaches and dizziness. Frequent or scanty passages with smarting and burning sometimes shows there is something wrong with your kidneys or bladder.

Don't wait! Ask your druggist for Doan's Pills, used successfully by millions for over 40 years. They give happy relief and will help the 15 miles of kidney tubes flush out poisonous waste from your blood. Get Doan's Pills.

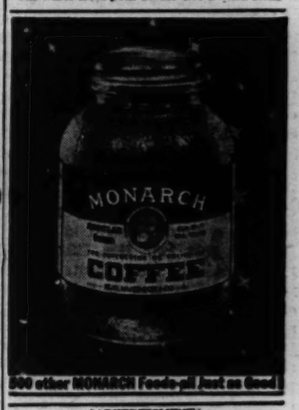

500 other MONARCH Foods—all just as good

[ADVERTISEMENT]
DON'T PAY DOUBLE FOR WHAT YOU EAT

If you, too, waste money for food you can't enjoyed, and pay again in suffering stomach and ulcer pains caused by excess acid, try Udga for quick relief. UDGA Tablets are compounded from not one, but three fast-working ingredients. Over 200 million used. Recommended for burning stomach pains, indigestion, gas, heartburn, sour upset stomach and other hyper-acid conditions. Get a 25c box of Udga Tablets from your druggist. 5-minute test convinces, or DOUBLE YOUR MONEY BACK.

Chicago Daily Tribune
THE WORLD'S GREATEST NEWSPAPER
Vol. CIV. Friday, Jan. 26, No. 23.
Published daily except Sunday at Tribune Tower, 435 North Michigan avenue, Chicago 11, Illinois.
The Tribune company, publishers.
MAIL SUBSCRIPTION PRICES.
Mail subscription prices in Illinois [outside Chicago], Indiana, Iowa, Michigan, and Wisconsin: Daily Tribune only $8.00 per year, with Sunday Tribune, $12.50 per year.
Zones 3 and 4 in states other than Illinois, Indiana, Iowa, Michigan, and Wisconsin.
Daily Tribune only, $7.50 per year; with Sunday Tribune, $18.00 per year.
Zones 5, 6, 7, and 8, inclusive, Canada and Mexico: Daily Tribune only, $12.00 per year; with Sunday Tribune, $25.00 per year.
Foreign: Daily Tribune only $25.00 per year; with Sunday Tribune, $43.00 per year.
Entered as second class matter May 14, 1903, at postoffice at Chicago under the act of March 3, 1879.

STEVENS
January Clearance

Fine quality merchandise from regular stock—radically reduced to clear. Excellent opportunities for great savings. Come early for best selections!

Fur Trimmed Coats
Greatly Reduced
88.00 118.00 138.00
Were 100.00 to 198.00
(prices plus tax expenses)

Untrimmed Coats
22.00 28.00 38.00
Were 39.95 to 69.95

Misses' and Women's sizes
Coats 3rd Floor

Prices plus tax expenses—where items are taxable. No refunds, credits or exchanges. All sales final. No mail or phone orders!

State Street Chas. A. Stevens & Co. Open 9:45 to 5:45

PECK & PECK

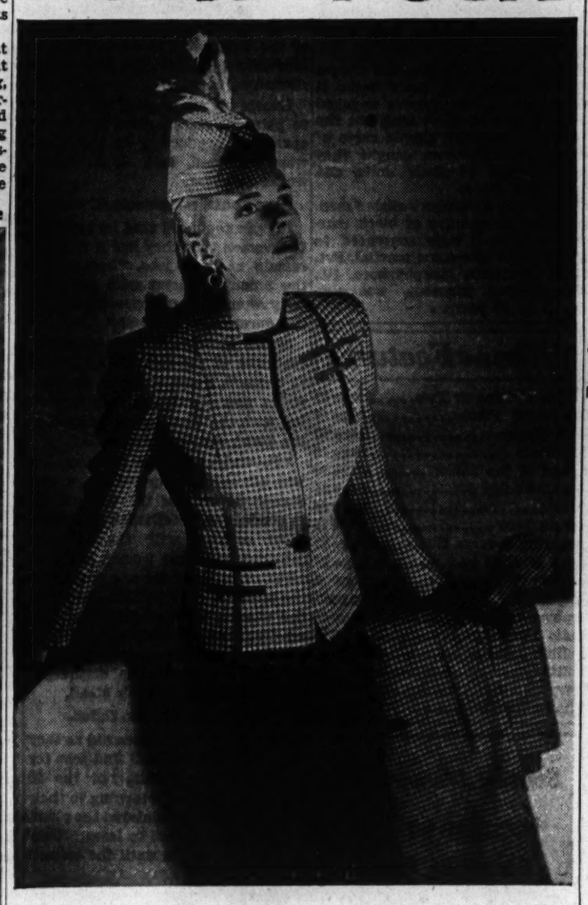

The Cross of De Gaulle . . .
Reflecting the glory of a reborn nation

And for our American spring this ultra smart new cardigan suit in clear black and white houndstooth tweed adorned with the red and black emblems of liberation. Monotone black skirt and a matching three-quarter length topcoat, faced in red, each 55.00. Matching too, hat 12.95; bag 8.95*
*Plus 20% tax

660 NORTH MICHIGAN AVE. • 28 SOUTH MICHIGAN AVE., CHICAGO
702 CHURCH ST., EVANSTON • 736 N. MILWAUKEE ST., MILWAUKEE

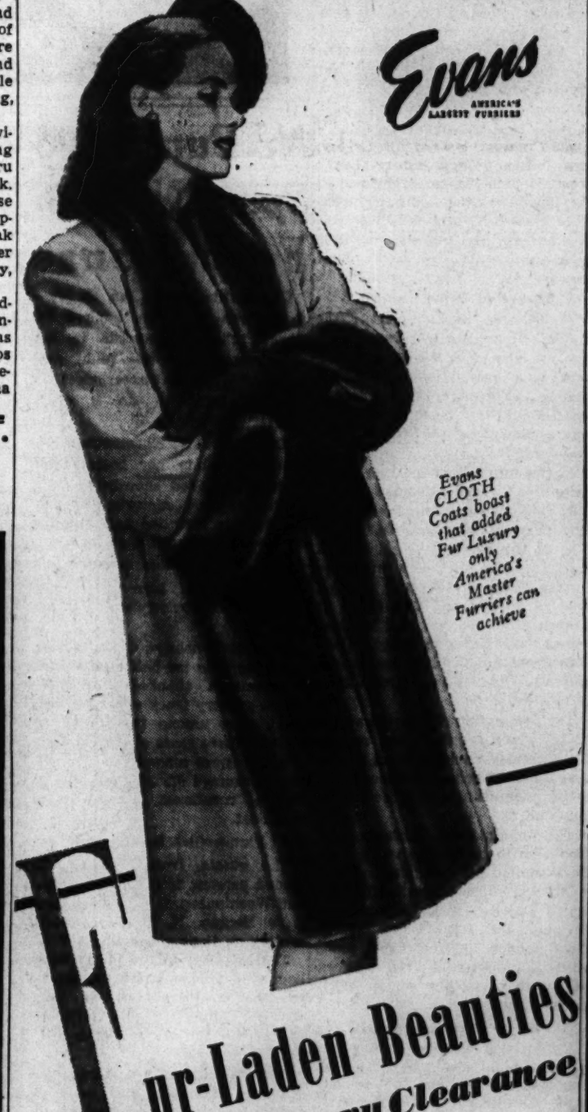

Fur-Laden Beauties
in Evans January Clearance
FORMERLY $88 to $128
$56
Just LOOK At These Fur Trims!
Natural Silver Fox, Forest Mink Blended Muskrat, Black Dyed Persian Lamb, Grey Dyed Tingona Lamb, Sable Dyed Squirrel, Beaver Dyed Mouton Lamb, Natural Skunk
ALL 100% VIRGIN WOOL
Some of These Garments Subject to Federal Tax

EVANS 36 So. STATE ST., North American Bldg.
Cloth Coat Salon—2nd Floor

7TH ARMY YANKS CHECK GERMAN DRIVE IN ALSACE

Foe Driven Back from One River Crossing.

PARIS, Jan. 25 (AP).—The Germans opened up an offensive in northeastern France today but it was checked by savage United States 7th army counter-attacks after it had broken across the new American Moder river line at four points.

The attack rolled out at dawn along a 20 mile front, with three crack armored divisions pacing at least three others in an assault which nowhere gained as much as two miles. A front dispatch said hard fighting raged tonight with the Americans inflicting punishing losses. All along the front, the dispatch said, the Nazis were checked or smashed back.

The threat to American positions at pivotal Haguenau, probably an intial German objective, was eased by doughboy counter-attacks which shoved the enemy back across the Moder river east of that town, 15 miles north of Strasbourg.

Attack Other Crossings.

Three German crossings of the Moder in considerable force from two to five miles west of Haguenau and 15 miles deep into Alsace, also were under attack and the enemy was being driven back across the river.

The Germans had succeeded in cutting the Haguenau-Sarreguemines highway, as they had once before.

While the late reports said the Germans were being "contained," there was no attempt to minimize the force of the push and an American staff officer said it was a "major effort" to try to reconquer all Alsace, which Hitler had incorporated into the reich in 1940.

The Germans charged under cover of thick weather as they did in the ill fated Ardennes campaign.

South of Strasbourg, on the northern edge of the Colmar pocket, the Germans lunged out against Ostheim, east of the River Ill—main north-south river barrier on the west side of the Rhine—five miles northeast of Colmar.

The French 1st army, repulsing counter-attacks, scored limited gains, however, along the southern rim of the pocket.

British Gain in Holland.

The big German venture in Alsace, where the allies can afford to trade space for time, came as the allied armies far to the north were closing steadily to positions from whence they can resume the supreme assault on Germany from the west.

The British 2d army, engulfing eight more towns as deep as 11 miles into Germany, was within a mile of the Roer river, barrier to the Cologne plain, and sending patrols stabbing toward the river. The Tommies were 2½ miles from the enemy's Holland stronghold of Roermond, and had flattened the German salient on that front north of Aachen.

The punctured German bulge in the Ardennes was being flattened by the United States 1st and 3d armies attacking in the coldest weather of the winter—8 degrees above zero on the 1st army front.

Lt. Gen. Hodges' 1st army, pressing two miles northeast of St. Vith, had no more than seven miles to go anywhere in Belgium before it stood at the German frontier.

Push Out from St. Vith.

An arc was pushed out from St. Vith an average of a mile and a half, with the best progress made to the northeast, where fighting was in progress around Wallerode, two miles northeast of St. Vith.

Five miles north of St. Vith, the 1st division sent patrols out near Amblève after trapping and capturing nearly 300 prisoners.

The 7th armored division caught a German column of tanks south of St. Vith and cut it to pieces.

[A Reuters dispatch from London said 1st army troops at some places were beyond the "jumping off" points of Von Rundstedt's offensive which last month drove a deep salient into the allied lines.]

In the shattered remnant of the Ardennes salient, Lt. Gen. Patton's 3d army was hounding the Germans back into the Siegfried line, not more than five and a half miles away in northern Luxemburg.

The 3d fought into Clervaux, a town of 1,000 population and the last of any size still held by the enemy in Luxemburg, after breaking across the Clerf river at a number of points.

3d Cuts "Skyline Drive."

The 3d army pushed forward up to a mile and a half thru hilly northern Luxemburg, and had cut the main north-south road, known as "Skyline" dr., between Diekirch and St. Vith, in at least two places. The road runs from two to three miles west of the Our river, which forms the Luxemburg-German border.

The 3d army's invasion of Germany in the Moselle river valley 11 miles southeast of the city of Luxemburg, met some success and the Germans were cleared from the towns of Wies, Borg, and Nennig, from two to five miles inside Germany.

Fighter bombers, pounding home the attack on the retreating enemy for the fourth day, destroyed 52 tanks and armored vehicles and damaged 58 others, and knocked out 679 motor vehicles and damaged 515 others.

7th Army Yanks Halt Germans

(Story in adjoining column.)

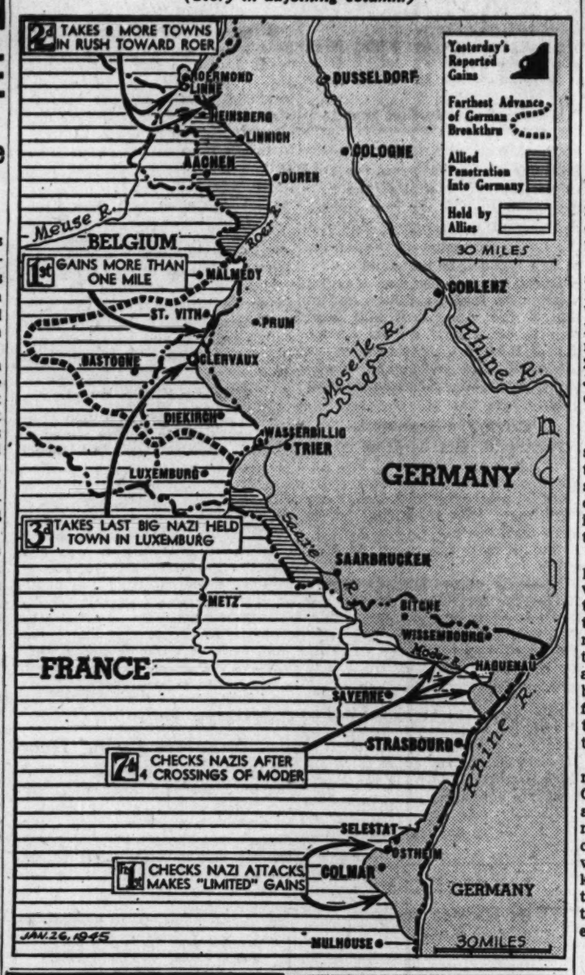

TWO MIDWEST YANKS AND 10 PALS SMASH 11 TANKS IN 3 DAY FIGHT

WEYERSHEIM, Alsace, Jan. 24 [Delayed]—(AP).—This village six miles west of the Rhine is in American hands because 12 Yanks with two tanks stood their ground when the Germans made attack after attack last Friday, Saturday, and Sunday.

After the battle at least 26 German tanks lay on the ridges of No Man's land northeast of Weyersheim, while others hobbled off the field damaged. Eleven of these tanks, one self-propelled gun, and two anti-tank guns were accounted for by the 12 man American team. There will be medals for these boys later, but today they enjoyed something still more precious, a rest behind the lines.

Among the 12 men were Corp. Frank Conway, gunner, of Greentown, Ind., and Corp. Robert Mitas, driver, Montezuma, Ia. They had a position in a wood and a radio spotter directed their fire.

HIDEOUT OF NAZI HUMAN TORPEDO CREWS SMASHED

ROME, Jan. 25 (AP).—An island hideout of German "human torpedo" crews in the northern Adriatic sea has been demolished by rocket firing allied planes, an air force announcement said today.

Not much has been said about the "human torpedoes" since they first appeared near Anzio a year ago, but the air force announcement discloses they had headquarters in a hotel on a Lussin island cove—in an area which has been a hideout for midget submarines and motor patrol boats.

Other planes attacked Adriatic shipping and road traffic and bridges in the Po estuary, altho bad weather grounded most of the Mediterranean air force.

Patrol skirmishes provided the only infantry activity on the sleet and snow covered Italian front. Allied patrols ran into booby traps, mines, machine guns, and mortar fire along the Senio river, which forms the Germans' eastern winter line in the Adriatic sector and had to withdraw after reaching a bridge southwest of Cotignalo.

FRANCE STRIPS F. F. I. OF LAST ARMY POWERS

[Chicago Tribune Press Service.]

PARIS, Jan. 25.—French Forces of the Interior were deprived of their last vestige of military authority today by a decree signed by Andre Diethelm, war minister, dissolving the FFI directing committee. This group had sat with the minister of war and given its advice on military problems affecting its members. The committee was created by a war ministry decree of Sept. 19, 1944, at which time the FFI insisted that if their forces were to be incorporated in the regular army they must retain their identity and officers.

Huge Store of Nazi Mines Blown Up on Norse Isle

LONDON, Jan. 25 [Reuters].—The biggest German store of mines and torpedoes in Norway has been blown up on the Island of Vealoes, in the Oslo fjord near the naval base of Horten, the Norwegian Telegraph agency said today.

MIDWEST YANKS' HEROISM HAILED BY THIRD ARMY

BY ROBERT CROMIE.

[Chicago Tribune Press Service.]

WITH THE AMERICAN 3D ARMY, Jan. 25.—Midwestern members of the 4th armored, 9th armored, and 95th divisions have received medals for heroism against the enemy.

Four of the awards were silver stars. They went to Lieutenants Eugene C. Martin of Burlington, Wis., and Charles G. Spatz, 7148 S. Honore av., Chicago, of the 4th armored; Pvt. Stanley V. Kozlowski, 2446 Carmen av., and Sgt. William J. Kukla, 2249 N. Menard av., both of Chicago, of the 95th division.

Rescue Under Fire.

When enemy anti-tank guns smashed two American light tanks their crews "bailed out" and sought shelter near Lt. Martin. He discovered one tank driver was missing. Despite enemy fire, he went to the tanks and rescued the driver.

Lt. Spatz took command of a tank platoon when the leader was wounded and directed the destruction of a Nazi anti-tank gun and three mortars. Then the platoon moved into a mine field. The platoon's tank and another were damaged. Spatz pulled the crews from both tanks and then, despite the fact that he was shaken and bruised, took over another tank and continued the advance.

Pvt. Kozlowski, with a noncommissioned officer, crawled under German machine gun fire to rescue a wounded comrade of the 379th regiment. Kukla and a second noncom attacked a machine gun nest with hand grenades and bayonets, killing two Germans and capturing two. They then directed their platoon's fire so that a second German emplacement was destroyed.

Winners of Bronze Stars.

The following men won bronze stars:

Sgt. Arthur Helman, 3034 N. Normandy av., Chicago, whose mother lives at 3531 W. 65th place. Helman and nine other men took trucks loaded with sorely needed food and ammunition across a Saar river bridge which was under heavy shellfire.

Also Corp. Herman F. Bates, 3021 Clifton av., Chicago, who was a volunteer litter bearer under German small arms and mortar fire; Capt. Martin Rosoff, University of Illinois graduate and former Chicagoan, for excellent and heroic work as commander of a task force holding one portion of the front.

Sgt. Raymond J. Wroblewski of Blue Island, Ill., a graduate of Fenger High school, for meritorious service as a signal supply sergeant.

Staff Sgt. Thomas Nieweem, 1136 Hill road, Winnetka, Ill., chief of a division message center, for meritorious service during the drive on Metz and Saarlautern. All the foregoing are members of the 95th infantry division.

Of 4th Armored Division.

Others—members of the 4th armored division who won bronze stars are Pvt. James A. Moscato Jr., R. 1, Shelbyville, Ind.; Corp. William P. Urban, 3533 Madison st., Chicago, who helped knock out a Mark IV. tank with a bazooka; Sgt. Galen F. Stites of La Porte, Ind., who crawled close enough to a German machine gun nest to kill the crew, "an act of cool courage."

Pvt. Walter Grenetsko, whose sister, Mrs. Anna Schwartz, lives at 640 Wrightwood av., Chicago, for sweeping for mines down the entire main street of Mittersheim, France, despite enemy small arms and automatic fire.

LARGE FRENCH ARMY PLANNED FOR WEST FRONT

U. S. to Provide Most of Equipment.

BY LARRY RUE.

[Chicago Tribune Press Service.]

SUPREME HDQ., ALLIED EXPEDITIONARY FORCES, Paris, Jan. 25.—Details have been completed for equipping, clothing, and feeding several hundred thousand additional French troops to enter the front lines beside American and other allied troops on the western front, Lt. Gen. Somervell, commander of United States army service forces, said today.

At the same time Gen. Koenig, French commander of Paris, ordered officers and noncommissioned officers of the reserve classes of 1931 to 1940 of the colonial army to report at once for duty.

The decision to rearm the French in large numbers was taken only a month ago after the start of Field Marshal von Rundstedt's Ardennes offensive, it was disclosed.

U. S. to Provide Supplies.

Somervell stated that the United States would provide the major portion of the French forces' supplies, but that Britain would furnish some equipment, weapons, and vehicles and the French would provide a "considerable part."

He said a program had been inaugurated to accelerate French production, especially of textiles, metal workings, steel, and munitions. Wherever necessary, he said, American tools, raw materials, and technical assistance would be given to enable the French to resume production. Also, to save cargo space, much equipment in disuse because of battle action or normal wear will be salvaged to ease the strain on home front production.

Somervell said that at the moment there is no shortage of ammunition, tires, or other supplies on the western front, but to prevent the possibility of future shortages in any theater, American production must be accelerated by roughly these percentages: Small arms ammunition, 200 per cent over the November rate; a large part of medium and heavy artillery ammunition, 100 per cent; heavy trucks 25 or 30 per cent, and cotton duck, 40 per cent.

Denies Equipment Inferior.

Somervell denied reports that men at the front are improperly clothed or equipped because of shortages of supplies. He said there are surplus stocks of such things as clothing, socks, and shoes. He attributed reports of shortages to individual cases where the distribution system had temporarily broken down or improper use was made of what was issued. He said the western front gets priority over the Pacific theater in supply.

He asserted that the American soldier is the best equipped in the world and said he has yet to meet any soldier who preferred any item of enemy equipment to that used by the Americans. He said we have now outdistanced the Germans in practically every type of weapon used in warfare, including tanks.

Somervell said American delivery of war materials to Russia had not diminished despite more than seven months of war in western Europe. He said that merchant ships now can go into the Black sea and discharge their cargoes at Russian ports.

Finns Dissolve War Vet Group Reds Call 'Fascist'

MOSCOW, Jan. 25 (AP).—"Comrades in Arms," an organization of Finnish ex-service men and women described by the Russians as "Fascist," was dissolved today, dispatches from Helsinki said.

The Costume Bootery of
O'CONNOR & GOLDBERG
at 23 Madison, East

DE LISO DEB
SPECTATORS
with extension soles
$8.95

Palter De Liso ::: eminent bottier . . . has done things with bootmaker's tan calfskin. Their lustrous, sleek polish ::: their distinctive extension soles . . . and their individualized designing . . . give these De Liso Debs a world of character. Do see them!

These O-G Shoes also available at
205 SOUTH STATE STREET
4616 Sheridan Road • 1147 Lake St., Oak Park

STYLES OF YESTERYEAR
from a Series of Ads of 1898

The Correct Style
is the only kind we put into our suits. If you haven't selected your suit for this season yet, come to us. We can suit you. We can suit the most particular man. We only sell particular goods. The prices are reasonable.

Now—as then—for recognized Style Leadership it's

Capper & Capper Ltd.
Established 1893
Wabash Avenue at Madison Street
Also in Detroit

STEVENS

Refreshing as Resort Life

a California classic in crush-resistant Salyna, the washable, "pedigreed" spun rayon!

Relax in this fresh, bright casual when sunny days are here again or an "essential mission" takes you south. The perfect classic, broad shouldered, slim-hipped—it's amicable background for pet scarf or pin. Done in Salyna, aristocrat of spun rayons—its freshness outlasts the day. Limepeel, Aqua and Royal. 10 to 18. 22.95

Sorry, no mail orders!

Farmington Shop 3rd Floor

Chas. A. Stevens & Co.
State Street Open 9:45 to 5:45

CONVENIENT CREDIT—SATISFACTION GUARANTEED

New spring
BRUCEWOOD BLOUSES
are bursting into print
$8.95

They're as soft as froth . . as colorful as a garden show . . and as exquisite in needling and quality as Brucewood can make them . . and you know that's plenty good

In sizes from 30 to 40; other blouses from $3.50 to $10.95—7th floor

Maurice L. Rothschild
MINNEAPOLIS State at Jackson—Chicago ST. PAUL

BEST & CO.
STORE HOURS 9:30 A.M. TO 5:30 P.M. DAILY

jacket 'n' skirt

Prized items in a young wardrobe—a good wool jacket and a gay plaid skirt. These are very nicely tailored in warm, long-wearing wools and can be teamed up endlessly with other jackets and skirts.

Jacket in navy or red.
Sizes 7, 8, 10, 12, 14 . . . . . 8.95

Skirt in red and green plaid, pleated all around.
Sizes 7, 8, 10, 12 . . . . . 5.95

Mail and phone orders filled
Postage prepaid everywhere in the U. S.

BEST & CO.
OF NEW YORK
Winnetka—700 East Oak Street. Winnetka 4360
Chicago 3—20 S. Michigan Avenue. State 2393
Evanston Calls—Davis 7900
Winnetka Best & Co., Inc.

APPLICATION FOR $1,000-$7,500-$11,250 ACCIDENT INSURANCE POLICY
AND SUBSCRIPTION TO THE DAILY TRIBUNE

NOTE: For the sum of 25c preliminary term fee, plus 10c a month in advance thereafter, the Chicago Tribune makes available to its Home Delivery Subscribers and members of their families who reside in the same household, a $1,000-$7,500 Travel Accident Insurance Policy. Insurance coverage eventually increases to $11,250 on continuous renewal. Issued by Federal Life Insurance Co., Chicago. NO MEDICAL EXAMINATION. One policy to a person. Issued only to applicants over 10 and under 70 years of age.

Mail this Coupon to the Chicago Tribune. SEND NO MONEY. Accredited representative will call and collect 25c. Official Carrier will collect monthly thereafter for Insurance and Subscription. Insurance will lapse if subscription is stopped.

☐ I hereby order the Daily Tribune delivered to my home by Carrier six days a week, starting immediately, for which I agree to pay the regular rate.

☐ I am a Home Delivery subscriber and agree to continue.

Do you apply for this Accident Insurance Policy?.....
(PLEASE PRINT)

Your Name?..... First Name Middle Name Last Name

Address?..... Number Street Apt.?.....

..... City State Phone?.....

Your Age?..... Date of Birth?..... Month Day Year

Are You Blind or Deaf?..... Are You Crippled?.....

Name of Person to Whom Insurance Is to Be Paid in Case of Your Death? (Beneficiary)

..... First Name Middle Name Last Name Relationship.....

Applicant's Signature..... Sign in Own Handwriting

NOTICE: Orders for Home Delivery of the Tribune are acceptable only from persons residing where such service is maintained and are subject to rejection by the Tribune. All applications for insurance are subject to rejection by the Federal Life Insurance Co. Insurance does not become effective until noon the date policy is issued.

Form A2735—8-44

FRIDAY AND SATURDAY at HILLMAN'S

SCHENLEY'S "RESERVE" BLENDED WHISKEY 3.91 FIFTH
A smooth superior blend of fine whiskies. FIFTH 3.91

"BLACK GOLD" STRAIGHT BOURBON WHISKEY 3.40 FIFTH
Sweet, rich, mellow whiskies. 86 proof bourbon.

HILLMAN'S
5 Complete Liquor Departments
SEARS LOOP STATE & VAN BUREN | SEARS N. W. CICERO & IRVING PARK | SEARS ENGLEWOOD 63rd STREET Corner HALSTED | NORTH LOOP 28 W. WASHINGTON
NORTHTOWN: DEVON & ARTESIAN 1 Blk. W. of Western

P. M. "DELUXE" 51% STRAIGHT WHISKEY . . 5th 3.49
WALKER'S "IMPERIAL" . . . 5th 3.37
5-YR. OLD STRAIGHT WHISKEY "HILBRAN" BOURBON 5th 3.48
CALVERT 'SPECIAL' 5th 3.46
OLD STAGG 86 PROOF 5-YR. OLD STRAIGHT BOURBON WHISKEY 5th 3.50
OLD McBRAYER 93 PROOF BLEND . . . 5th 3.71
GILBEY'S LONDON DRY GIN 90 PROOF . . . 5th 3.15
KINSEY "BLEND" 5th 3.95
Park & Tilford "Private Stock" 5th 4.02
BLEND OF FINE OLD STRAIGHT BOURBON — OVER 5 YRS. OLD
GOLDEN WEDDING 5th 3.43
WALKER'S ROCK & RYE . . . Qt. 3.91
PUERTO RICAN RUMS LIGHT or DARK 5th 2.59
ROMA WINES PORT, SHERRY MUSCATEL 5th 1.25
IMPTD. PORT OR SHERRY. . . 5th 1.39

HILLMAN'S FAMOUS "HILBRAN" ASSORTED CALIFORNIA WINES
SWEET WINES: • Port • Sherry • Tokay — ½ Gal. JUG 2.29 — FIFTH 98c
DRY WINES: • Rhine • Chablis • Sauternes • Claret and Burgundy — ½ Gal. JUG 1.59 — FIFTH 75c
RIGHT RESERVED TO LIMIT QUANTITIES

PAPER SAVES LIVES! Blood plasma goes to the front in paper containers. Save a bundle of waste paper a week and save a boy's life.

JAPANESE CROSS MOCKS SURVIVOR OF DEATH MARCH

A Filipino Comes Back to Camp O'Donnell.

BY ARTHUR VEYSEY.
[Chicago Tribune Press Service.]

CAMP O'DONNELL, Luzon, Jan. 25.—Felix, a Filipino school teacher—a soldier and survivor of the death march from Bataan to these miserable barren sun baked hills—returned here today to hunt information on the fate of his company.

He found that information in the cemetery where lay buried 32,000 of the 59,000 Filipinos who were driven here. Across on another knoll where even the grass is dead, lie untold hundreds of the 4,000 Americans forced into the death march.

It is hard to tell just how many Americans died here. The crosses which they erected are scattered. Hundreds are piled in one hole. Only a few have the dog tags of the men whose bones they mark. One carries a half dollar into which a soldier had scratched his name.

Burn Crosses to Heat Rice.

Bits of the crosses protrude from piles of ashes where the Japs, who turned the cemetery into a fortress of dugouts, burned the crosses to heat their rice.

From the crest of the knoll rises a concrete cross, the epitome of mockery, erected by the Jap army with this inscription: "In memory of the American dead. O'Donnell war personnel enclosure."

Felix, whose full name is Feliciano Penaflor, was a school teacher on Leyte Island before the war. He became an officer in the Filipino army and was captured on Bataan. With other prisoners he was marched here on the 10 hellish days from April 9 to 18, 1942. As the late Col. William Dyess related in his stories in THE CHICAGO TRIBUNE, prisoners who fainted en route were bayoneted or beaten to death.

Meets Rockford Man.

Felix escaped after two days in this camp. He crawled between barbed wire fences at night. He reached a village a few miles away. The Filipinos there nursed him back to health for two months, then started passing him from one family to another until, in September, he reached Leyte.

When the Americans returned to Leyte three months ago he met Capt. Jesse Walters of Rockford, Ill., commander of a tank company and attached himself to it. With Walters he returned to Luzon. Today Walters brought Felix back here.

Other Filipinos were already pushing aside the dead grass in an effort to locate the graves of their brothers and husbands. Their hunt was futile. Only those who died in the first days have separate graves. The rest are buried in groups of as large as 50 to 60.

Felix has left to press on into the hills with Walters' tanks. There was a new set to his jaw. That's what the ghosts of Camp O'Donnell do to you. The Japs who killed, starved, and tortured showed no more respect for the American dead than they did for the living American.

Turkey Will Ship Britain 12,000 Tons of Raisins

SMYRNA, Turkey, Jan. 25 [Reuters].—Immediate delivery of 12,000 tons of raisins and 5,500 tons of figs to Britain is to begin under an agreement signed in the Turkish capital, it was learned today.

Clark Field in American Hands

(Story on page 1.)

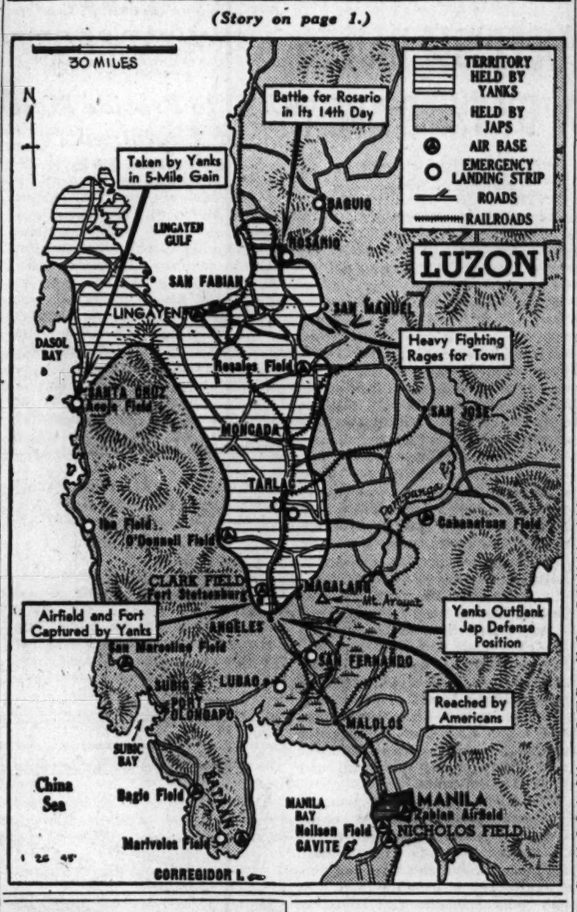

REPORT CITIZENS OF MANILA DIE OF STARVATION

Distress Stories Told by Refugees.

BAMBAN, Luzon, Jan. 23 [Delayed]—(AP).—Refugees from Manila reported today hundreds of Filipinos are dying of starvation daily in the Philippines capital where many emaciated bodies can be seen lying in the shabby, unkept streets.

Stories of starvation within the city and the Santo Tomas internment camp were brought thru American lines by both Filipinos and neutrals who left Manila in recent weeks.

All said the Japanese had stripped Manila of foodstuffs before moving their major forces northward and had severed all communications between the capital and outlying districts.

Produces No Food.

Severance of communications itself would be sufficient to produce distress in Manila. It produces virtually no food. Residents are dependent on outlying farms. During the early days of Japanese occupation in 1942, Manila was similarly isolated by military order and the food situation became extremely critical.

It is impossible to verify the stories but there is sufficient evidence to indicate the situation is black. Nearly all available canned goods were exhausted during the first year of occupation. Thereafter internees and Filipinos were dependent on local products which have long been deteriorating both in quantity and quality.

Refugees said the Japanese are still supporting the Santo Tomas camp by cash payments of their printing press money. This invasion paper is becoming increasingly worthless. Inflation is rampant, particularly in foodstuffs where the shortage long has been pronounced.

Friends Short of Food.

Outsiders are permitted to deliver one package weekly to the camp in contrast to daily deliveries in 1943. But the outsiders themselves are so short of food they are unable to spare much for their interned friends who dined on one meal daily prepared by the camp kitchens.

Several thousand Americans and British were still in Santo Tomas when reporting travelers last visited Manila. In 1943 the camp held 3,900. Eight hundred men were in Los Ganos and 400 others were interned at Baguio.

Internees waved to American airmen when they swept over Santo Tomas recently. Pilots reported the internees had built hundreds of "shanties" on the campus as shelter from the midday sun.

Travelers described Manila as a tense, run down city from which more than half of the one time million and a half population had fled to outlying provinces. They said the Japanese gendarmerie recently inaugurated a reign of terror, imprisoning suspected American sympathizers and recruiting forced labor to repair blasted air fields.

YANKS CAPTURE CLARK FIELD AND PUSH ON 5 MILES

[Continued from first page.]

158th combat team fought into the 14th day for Rosario, on the road to the summer capital of the Philippines at Baguio, the 25th division had one of the toughest fights of the Luzon campaign on Wednesday at San Manuel, to the southeast.

There, after a day long slugging match with tanks, artillery, and infantry, the Americans still were able to claim only partial occupation of the town. The heavily outnumbered and outgunned enemy slowly was being blasted from dugouts.

Crush Jap Resistance.

MacArthur said Japanese resistance has been crushed in the Amling area east of coastal Damortis.

On the west coast of Luzon, below Dasol bay, the Americans surged more than five miles south from Infanta to take the town of Vera Cruz.

American planes bombed historic Corregidor fortress in Manila bay for the second straight day.

Liberator bombers operating with a fighter escort heavily attacked the big Cavite naval base in Manila bay, causing large explosions and fires.

[The Tokyo radio reported that an American amphibious force had landed on the northeastern coast of Mindoro Island, just south of Luzon. Such a move would give the Yanks complete control of Mindoro as they previously had made landings on the southern, eastern, and western shores.]

DAY OF VENGEANCE

BY WALTER SIMMONS.
[Chicago Tribune Press Service.]

BAMBAN, Luzon, Jan. 25.—Fortieth division artillery, commanded by Brig. Gen. Harcourt Hervey of Los Angeles, stole the show today in fighting for the strategic mass of hills west of Bamban and overlooking the Clark field area.

Two observers in a spotter plane directed the most spectacular operation—elimination of a big Japanese supply and ammunition dump. Explosions in the dump sent clouds of smoke so high they merged with the clouds.

Day of Vengeance.

It was a day of vengeance for Lt. Francis Grassbaugh of Akron, O., a naval flyer who was shot down by anti-aircraft fire over Clark field last Nov. 5. He escaped into the hills and lived with guerrillas until yesterday, when he crossed into the American lines with Lt. Alan Stover of San Diego, Cal., another naval flyer.

Lt. Grassbaugh told Maj. Frank Riddle of Oakland, Cal., artillery staff officer: "Just get me in a plane and I'll show you where the Jap ammunition dump is located."

Maj. Riddle assigned Lt. Sam Fisher of Altoona, Pa., a Cub pilot, to the mission. Fisher and Grassbaugh took off and soon were over the target area. They called for fire.

Blow Up Hidden Stores.

"The first bursts fell a little wide, but they blew up hidden stores we couldn't even see," said Lt. Fisher. "So we just called for fire for effect, and stuff started going up in all directions. It was so hot we had to get out of there for a while.

"Then we came back and floated over the target until it was completely eliminated. Just for fun, we dropped some captured Jap bombs on them. It was a regular picnic."

Another artillery concentration wiped out a column of Jap trucks southwest of Bamban, and a third killed a pocket of enemy troops in a little bowl shaped valley.

2 Missing Bolivian Senators Found Dead

SANTIAGO, Chile, Jan. 25 (AP).—Private searchers have discovered the bodies of two Bolivian senators, Luis Calvo and Felix Capriles, who disappeared shortly after a revolutionary plot in Bolivia last November and were believed to have been attacked by Nationalists, it was learned today.

BETTER ENGLISH
PUBLIC SPEAKING
Learn how to attract and win friends, attain a thrilling mastery over words, avoid embarrassing errors in grammar, pronunciation, vocabulary. Enroll now!
J. MANLEY PHELPS
PHELPS SCHOOL OF SPEECH
185 N. Wabash Ave. Central 2620

BENSON & RIXON
Montana Tuxedo by Master Craftsmen
Friday and Saturday
• Each skin carefully inspected by skilled master furriers.
• Patiently matched.
• Deep tone skins.
• Of genuine Laskin Mouton.
• Deep, wide sleeves.
• And turn back cuffs.
$139
Also a special group of RED FOX GREATCOATS because we have too many.
$189 Regular $289 Value
BENSON & RIXON
CHICAGO 230 S. State St. | OAK PARK 1040 Lake St.

OLD FITZGERALD
Old Fashioned BUT STILL IN STYLE
BOTTLED IN BOND
100 PROOF KENTUCKY STRAIGHT BOURBON WHISKEY
STITZEL-WELLER DISTILLERY, INC., SHIVELY, KENTUCKY

AT FIRST SIGN OF A COLD USE 666
Cold Preparations as directed

Buy More War Bonds and Stamps

In perfect working order—BUT

YOUR telephone has a whole set of working parts *assigned to its exclusive use and essential to such use,* parts that may be located miles distant from the instrument itself.

To put one telephone in service, we must provide circuits all the way from the instrument to a switchboard, a switchboard outlet, circuit making and breaking devices, and a lot of other complicated equipment, without which a telephone cannot do its job.

Telephone facilities have been stretched to the limit by the needs of war. Even when more *instruments* are again available, we will not be able to fill all applications for *service* immediately, due to equipment shortages all along the line.

We appreciate the patience of those on the telephone waiting list—and will do our utmost to serve them all at the earliest possible moment.

. . . NOT ready for action
WITHOUT MEANS FOR LINKING IT TO ANY OTHER TELEPHONE ANYWHERE

ILLINOIS BELL TELEPHONE COMPANY

SPEED TOTAL VICTORY— BUY MORE WAR BONDS!

We Say Again *

Serve America NOW

NURSES WANTED
to care for our wounded!

Surely, nursing our wounded back to life and happiness is the finest service a girl can give her country. Many more nurses are urgently needed *now* . . . ask your local Red Cross, today, about eligibility.

It is vital that all of us step up our efforts — by buying more war bonds, by giving extra blood — by sticking to essential war jobs.

See America Later

AFTER VICTORY...
Highways will be Happy Ways—again

Greyhound's job today is moving manpower — men and women in uniform, war workers, millions of essential travelers. But Greyhound is also planning great things for you in the post-war days — bus trips and tours on a brand new scale of comfort, enjoyment.

* *"Serve America Now—See America Later" . . . this has been Greyound's message to America ever since the day of Pearl Harbor. It's worth saying again and again.*

UNION BUS DEPOT
Wabash & 12th St. · Phone: WABash 7700
Loop: 170 N. State Phone: WABash 7717

GREYHOUND

765 AMERICANS LOST IN SINKING OF TROOPSHIP

1,400 Rescued as Vessel Goes Down Swiftly.

Washington, D. C., Jan. 25 (AP).—Along with a report of 36,456 new army casualties, Secretary Stimson disclosed today the recent sinking in European waters of a ship carrying American troops, with 765 dead and missing.

The ship was sunk by enemy action while carrying more than 2,200 soldiers, of whom more than 1,400 were saved. The casualties were divided 248 dead and 517 missing. Stimson said the ship went down swiftly.

Other Sinkings.

The date of the sinking was not announced. Next of kin of casualties have been notified. Announced loss of life has been heavy in the sinking of four other troop carrying vessels.

Casualties totaled 1,498 in the loss of two unnamed vessels in the Mediterranean last year. Approximately 300 army, navy, and marine corps men and crew members were listed as missing or lost after a submarine sank the Henry R. Mallory while she was en route to Iceland early in 1943.

The Mallory presumably was one of two ships which the navy said had been lost in the North Atlantic with more than 850 casualties.

616,951 Army Casualties.

More than 4,500 officers and men were aboard the transport President Coolidge when she was sunk in the South Pacific Oct. 26, 1942, but only five were lost.

Stimson said the new transport sinking was made public in accordance with the "established policy of stating all losses in regular course, even tho some of the details may not yet be made available."

The over-all report on army losses, at the war secretary's news conference, showed 616,951 dead, wounded, captured, and missing since Pearl Harbor, up 36,456 from last week. It reflected a period of heavy fighting to stem the German break-thru in Belgium two or three weeks ago.

Comparisons Made.

A breakdown on today's figures and comparable ones for last week:

ARMY—Killed, 117,256 and 111,306; wounded, 356,813 and 343,250; prisoners of war, 57,432 and 57,462; missing, 85,450 and 68,477.

Stimson said that of the wounded 180,320 have returned to duty.

NAVY—Killed, 32,394 and 31,802; wounded, 38,513 and 37,630; prisoners, 4,477 and 4,478; missing, 9,615 and 9,454.

FORT HITS PEAK; 2 DIE; CHICAGOAN SAVED BY DOG

A U. S. BOMBER BASE, England, Jan. 25 (AP).—Two American flyers were killed and seven others were rescued from a blizzard in the mountains of northern England recently after a Flying Fortress crashed into the side of a peak, it was disclosed today. The dead were Flight Officer Fred Holcombe, Swannanoa, N. C., and Sgt. Frank R Turner Jr., Columbia, S. C., a gunner. A 60 year old shepherd led a rescue party of nine in a three hour climb up the steep mountain while the storm raged. The shepherd's dog found four Americans huddled in a peat bog. Among them was William R. Kaufman, 2317 N. Rockwell st., Chicago.

Eastern Star Gift to Red Cross

Mrs. Ethel S. Breedlove (left) and Mrs. Bertha M. Eagle presenting $500 gift from the Illinois Order of Eastern Star to Red Cross Chairman Martin H. Kennelly yesterday.

'Just a Starter'

Check of $500 for the 1945 Red Cross War fund campaign was delivered yesterday to Martin H. Kennelly, general chairman of the Chicago chapter drive, by Mrs. Ethel S. Breedlove of Arcola, Douglas county, worthy grand matron of the Order of the Eastern Star of Illinois. Mrs. Bertha M. Eagle, the state's Eastern Star Red Cross chairman, who accompanied Mrs. Breedlove, said that the donation was "just a starter" for the campaign from the organization. She said the total contribution probably will exceed the $13,500 given last year.

LEADERS TOLD RED CROSS PLANS FOR FUND DRIVE

More than 100 business leaders heard plans for the 1945 Red Cross war fund drive outlined yesterday at the first of a series of luncheon meetings of the sponsors division in the Blackstone hotel. With a goal of $11,300,000 for the Chicago chapter area, the drive will open March 1 and run thru March 31.

Martin H. Kennelly, general chairman, who said Chicago always meets its quotas, but slowly, advised the sponsors to redouble their efforts and explained the need for getting contributions in more promptly. "The terrific increasing load carried by the Red Cross because of the war," he said, "makes speed in this drive a critical factor."

James A. Forgan, vice chairman of the national campaign, told the sponsors that "activities in Europe will not cease when the war with Germany is over because Gen. Eisenhower has requested that Red Cross clubs be planned for the G. I.'s. wherever our troops are stationed."

Flyers on 1,000th Mission Bag 1,000th Railway Car

WITH THE U. S. 1ST ARMY IN BELGIUM, Jan. 25 (AP).—A fighter group headed by Lt. Col. Leo C. Moon of Kamiah, Idaho, with the 19th tactical air command, yesterday flew its 1,900th mission, destroyed its 1,000th German railroad car and shot up its 1,000th motor vehicle. The command supports the 1st army.

Enroll for Classes Now Forming in
GERMAN
FRENCH-ITALIAN
The Berlitz Method is Available Only at
BERLITZ
30 N. Michigan (at Washington) FRAnklin 4341

2 FLYING FORTS COLLIDE; 16 DEAD, ONE FROM HERE

Dyersburg, Tenn., Jan. 25 (AP).—Collision of two Flying Fortresses near their Dyersburg base caused the death of 16 army airmen yesterday. Four others parachuted safely. The planes crashed and burned within two miles of each other.

The army officially listed 11 dead, but carried five as "missing," pending location of their bodies. Officers who viewed the wreckage said there was no chance the five survived.

Those listed as dead included Corp. Raymond H. McCoy, 517 E. 11th, Bloomington, Ind.; Corp. William C. Spalding Jr., 1617 Fargo av., Chicago, and Corp. Coryiss J. Paulus, Mentone, Ind. The missing included 2d Lt. John R. Sedivec, Cary, Ill., and F/O James R. Seloover, 902 W. 7th, Sterling, Ill. Those who parachuted to safety included Pvt. Jack R. Fyne, 6428 Greenwood av., Chicago.

40% OF MEN 28 ARE REJECTED AFTER PHYSICAL

Washington, D. C., Jan. 25 (AP).—The military's reasons for its present policy of passing up draft registrants over 29 are underscored in a new selective service survey released today.

The report shows that 40.3 per cent of the men aged 28 who are called up are rejected as physically unfit. The rejection rates goes slightly over the 50 per cent mark at 34, and climbs to 59.1 per cent for men 38. Sixty-three per cent of the registrants 44 years old are turned down.

These age rejection rates, selective service says "are probably the best indication of the general unfitness of men over 29 to take their places in the armed forces."

Farm Rejections High.

The survey was based on a sampling of 20 per cent of reports on more than nine million men given physical examinations from April, 1942, thru December, 1943.

It shows that the highest rejection rate for the 21 months studied was among men employed in domestic service—such as cooks, valets, and chauffeurs. Of the men examined in that category, 59.6 per cent were turned down.

Next were part time workers and the unemployed, 56.5 per cent, and farmers and farm managers, 56.4.

The best record was among students. Only 25.7 per cent were rejected, presumably because most of these registrants are in the lower age brackets.

Oregon Has Best Record.

On the basis of a study covering seven months of 1943, Oregon, Kansas, Utah, Washington, and Idaho had the lowest rejection rates in the country, ranging from 24.4 to 29.3 per cent, as compared with the national average of 39.2.

Because of high rejection rates among Negroes, the record of 13 southern states was above the national average. North Carolina was the highest, with 56.8 per cent of the registrants examined during the period being rejected. Arkansas and South Carolina were next, each with a rate of 55.9 per cent.

Mental ailments and deficiencies led the list of causes for rejection. Among other principal reasons were injuries, heart disease, syphilis, ear and eye defects, hernia, nerve ailments, and tuberculosis.

HERE IS BREAKDOWN OF DRAFT REJECTION RATES FOR NATION

Washington, D. C., Jan. 25 (AP).—Here is a state by state breakdown of draft rejection rates per 100 registrants for the period February thru August, 1943, with the "white" classfication including all races except Negro, and the Negro rate untabulated in states where their registration is less than 0.3 per cent of the total:

	Total.	White.	Negro.
Alabama	49	39.5	61
Arizona	39	38.4	....
Arkansas	55.9	46.9	70.9
California	35.6	35.2	46.4
Colorado	43.1	43	....
Connecticut	31	30.4	45.1
Delaware	31.9	28.2	44.7
District of Columbia	45.4	39.6	52.6
Florida	53.2	41.4	65.8
Georgia	51.5	46.9	57.8
Idaho	29.3	29	....
Illinois	33.9	31.6	41.8
Indiana	36.2	35.2	48.3
Iowa	33.1	33	....
Kansas	25.4	24.8	33.4
Kentucky	45.4	45.1	49.7
Louisiana	52.6	42.5	64
Maine	37.5	37.4	....
Maryland	37.4	32.4	53.1
Massachusetts	37.7	37.4	52.4
Michigan	37.4	36.3	51.2
Minnesota	35.7	35.6	....
Mississippi	45	32.9	54.2
Missouri	37.2	35.4	50.4
Montana	36.5	36.5	....
Nebraska	31.6	31.3	....
Nevada	32.9	32.6	....
New Hampshire	38.9	38.9	....
New Jersey	33	29.1	44.8
New Mexico	40.1	39.9	....
New York	37.7	36.8	48
North Carolina	56.8	49.2	71.5
North Dakota	33.8	33.7	....
Ohio	35.8	34.8	48.9
Oklahoma	40.6	38.3	55.9
Oregon	24.4	24.4	....
Pennsylvania	31.8	30.9	43.1
Rhode Island	37.3	37.3	....
South Carolina	55.9	42.9	69.4
South Dakota	31.1	31.1	....
Tennessee	44.7	40.1	57.4
Texas	42.9	39.4	57.8
Utah	26.1	26	....
Vermont	45.7	45.7	....
Virginia	52.2	45.5	63.9
Washington	28.2	28	....
West Virginia	37.7	37.4	41
Wisconsin	38.9	38.7	....
Wyoming	29.1	29.2	....
United States	39.2	36	56.9

REPORTS THEFT FROM LAUNDRY TRUCK.

John Webb, a laundry driver, told police yesterday that a thief stole three bundles of laundry from his truck at 5309 Harper av.

GEN. STILWELL MADE CHIEF OF GROUND FORCES

Washington, D. C., Jan. 25 (AP).—In a move weighted with meaning for Japan, the war department today named Gen. Stilwell to command the army ground forces.

Stilwell is the American general with the longest experience in Japanese military methods. He assumes command of the ground forces at a time when the task of reorganizing and training them for a major assault against Japan—either on Japanese or Chinese soil or both—appears to be pressing for attention.

Stilwell replaces Lt. Gen. Lear, who has been assigned as deputy commander in the European theater in charge of administrative matters concerning American troops.

May Lead Final Push.

The fact that both Lear and his predecessor, Lt. Gen. McNair, received important overseas assignments after heading the ground forces strengthens speculation here that Stilwell's next job is likely to be back in the field, leading American troops in the final crushing of Japan.

Secretary of War Stimson underscored the announcement of Stilwell's new job by reading a message from Lt. Gen. Sultan in Burma which expressed regret that "Vinegar Joe" was not on hand for the triumphal opening of the Ledo road to China.

Completion of this project under jungle combat conditions and using, in part, Chinese troops which Stilwell trained in India, is regarded as fulfillment of the policy Stilwell laid down when he was in command in the China-Burma-India theater. Last fall President Roosevelt announced Stilwell's recall from the CBI theater because of "personal differences" with Generalissimo Chiang Kai-shek of China.

Watched Early Jap War.

"Uncle Joe" knows the Japanese soldier from way back. He was on hand in Peiping as military attache in 1937 when the Sino-Japanese war broke out at Marco Polo bridge. He hiked over the great wall behind Japanese troops to watch their conquest of inner Mongolia. Then, as now, he never deprecated the ability of the Japanese fighting man. But he says the Japanese soldier is no superman.

If Tokyo noticed the change today it might have recalled one of Stilwell's more pithy statements: "More and more Japs are destined to assume a recumbent position in this war."

Swiss Mission Confirms Mass Executions by ELAS

ATHENS, Greece, Jan. 25 (AP).—A Swiss medical mission today corroborated reports of medical and legal experts that hundreds of executions, took place at Peristeri while the ELAS, left wing opponents of the Greek government, were in control there. The mission said that several hundred deaths, including some gendarmes but mostly civilians, took place from 20 to 40 days ago. More than 500 bodies have been exhumed and the final toll may reach 1,500.

REPORTS THEFT OF AUTO.

Edward J. Fleming, 5721 S. Tripp av., yesterday reported to police that his automobile was stolen from 63d st. and Cicero av.

BLACKHAWK
CHICAGO'S SMART LUNCHEON, DINNER AND COCKTAIL RENDEZVOUS
MODERATE PRICES
INDIAN ROOM
WABASH AND RANDOLPH

CASH
will be paid for
DIAMONDS
JEWELRY
We pay highest prices
HARSAX
Diamonds and Jewelry
185 NORTH STATE ST.
Just North of Chicago Theater

Shop Friday and Saturday, 9:45 A. M. till 6 P. M.

Russeks
ANNUAL CLEARANCE
WINTER COATS
at deeply impressive savings

* PERSIAN-TRIMMED
30 coats that were formerly $100.00 to $125.00 $88
21 coats that were formerly $135.00 to $150.00 $108
20 coats that were formerly $165.00 to $175.00 $128
28 coats that were formerly $185.00 to $195.00 $148
20 coats that were formerly $225.00 to $265.00 $188

* MUSKRAT-TRIMMED
10 coats that were formerly $125.00 to $150.00 $108
15 coats that were formerly $165.00 to $175.00 $128
10 coats that were formerly $185.00 to $195.00 $148

* SILVER FOX-TRIMMED
3 coats that were formerly $100.00 to $125.00 $88
2 coats that were formerly $135.00 to $150.00 $108
2 coats that were formerly $165.00 to $175.00 $128
2 coats that were formerly $185.00 to $195.00 $148

* SQUIRREL-TRIMMED
6 coats that were formerly $100.00 to $125.00 $88
5 coats that were formerly $150.00 to $165.00 $128
16 coats that were formerly $175.00 to $195.00 $148

* MOUTON LAMB-TRIMMED
19 coats that were formerly $100.00 to $125.00 $88
2 coats that were formerly $135.00 to $150.00 $108
2 coats that were formerly $165.00 to $175.00 $128

* GRAY-DYED LAMB-TRIMMED
6 coats that were formerly $100.00 to $125.00 $88
5 coats that were formerly $135.00 to $150.00 $108
4 coats that were formerly $165.00 to $175.00 $128
* Subject to 20% Federal Excise Tax

FUR-LINED COATS
6 gray-dyed lamb lined coats were $100 to $125 $88
29 rabbit fur lined coats that were formerly $55 $48

CHESTERFIELD COATS
(without fur)
70 coats that were formerly $35.00 to $45.00 $28
127 coats that were formerly $39.95 to $55.00 $38
164 coats that were formerly $60.00 to $69.95 $48
298 coats that were formerly $69.95 to $85.00 $58
157 coats that were formerly $89.95 to $95.00 $68

DRESSMAKER COATS
(without fur)
31 coats that were formerly $35.00 to $45.00 $28
129 coats that were formerly $69.95 to $79.95 $48
73 coats that were formerly $85.00 to $110.00 $68

CLASSIC COATS
(without fur)
43 chamois lined coats were $55.00 and $60.00 $48
24 polo coats that were $75.00 to $110.00 . . $68

ALL SALES FINAL NO RETURNS NO EXCHANGES
200 NORTH MICHIGAN AVENUE AT LAKE STREET

CONVENIENT CREDIT—SATISFACTION GUARANTEED

New spring coats are here by the hundreds

HERE'S ONE OF THE BIG FEATURES

ALL WOOL WINTERIZED LINING OVER LASTEX GIVES 7-INCH STRETCH

BRUCEWOOD DOUBLE-ACTION COATS
with zero-proof linings to button in for winter and pull out for spring
$59.95

They have all the smart swagger style and vibrant color you want for spring . . with the linings out. And all the warmth you want for below-zero days with the winterized all wool linings in. The money saving wear and value-giving price are what you want, too

Double-action coats in every color and in many styles, sizes 10 to 44, others $49.95 & $55—5th floor

MAURICE L ROTHSCHILD
MINNEAPOLIS State at Jackson—Chicago ST. PAUL

Sweet thoughts to remember

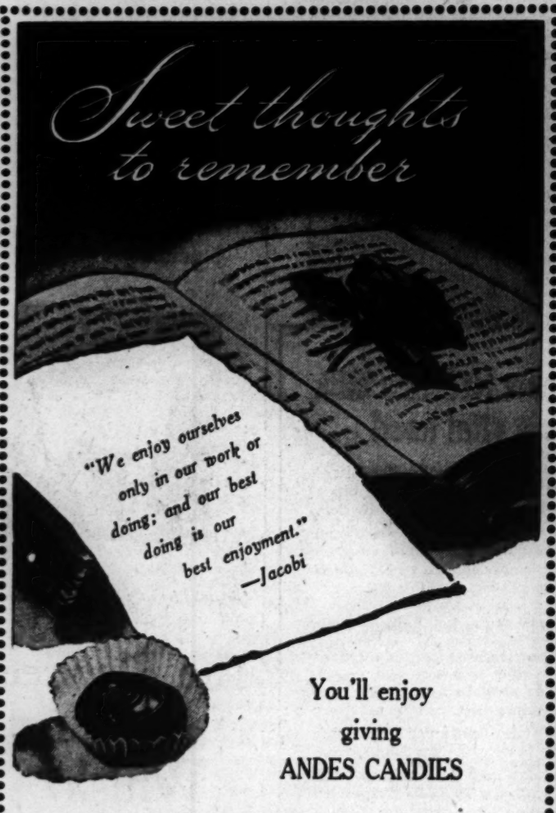

You'll enjoy giving ANDES CANDIES

Andes is fine tasting candy, full of pure ingredients and unchanging quality, and you can give it proudly. It's one gift that's appropriate any time—appreciated every time—because it's Andes—because it's from you.

Tune in on Lee Bennett with the News Saturdays, 10:30 P. M.—W-G-N

Andes Candies THE PEAK OF ALL
50 SHOPS IN CHICAGO AND SUBURBS

CHURCHILL TOLD U. S. POLICIES ON RULE OF EUROPE

Report Americans Seek Voice in Pacts.

BY RAYMOND DANIELL.
[By Cable to The New York Times and The Chicago Tribune.]

LONDON, Jan. 25.—Prime Minister Churchill and Foreign Secretary Eden have been listening for the last three days in conversations under way here to an exposition of American policy toward Europe. They are being told how far President Roosevelt is prepared to support Britain and Russia in conflicting claims and just where the United States disagrees with her two allies, both regarding the treatment of defeated Germany and the policy that should be pursued in those countries liberated from Nazi tyranny.

From these conversations, which have been proceeding far into the night, two facts emerge clearly. They are that the United States has decided to assert itself in the settlement of European affairs, and that the old state department idea of relegating troublesome issues to pigeonholes for future settlement has been abandoned in favor of action.

Ready to Make Stand.

The measure of success of the current talks and hope for unity among the allies after the conference of the leaders of the three major allied powers, however, may depend to a large degree upon how far American spokesmen are permitted to go in making commitments and how definite those commitments can be.

For it is a fact that however much Britain would like to come to an understanding with the United States, she doesn't desire to offend Russia in doing so. She is determined to avoid any clash with the soviets. However, she is prepared to stand up and fight for certain principles which the American and British governments have enunciated, provided she can be assured in advance that America is able and willing to help.

It is along this line that the Anglo-American talks have been proceeding. There have been hints from the United States that the big three conference has begun already. That is not true, but serious efforts are under way to resolve Anglo-American differences in advance of the meeting with Premier Stalin, which probably will take place in much warmer climate than February provides in this island or in western Europe.

Up Late at Parley.

Churchill came into the house of commons today to take part in the debate on what kind of a house of commons should replace the one destroyed by the luftwaffe looking pretty tired and distraught. The inference was drawn generally that he had been up late the night before discussing problems of reorientation of British policy in the light of latest information from Washington, D. C., about what the President is thinking.

It is declared to be important that a measure of agreement be reached between the United States and Britain and between Britain and Russia before Churchill, Stalin, and Roosevelt sit down around a table like the conferees at the congress of Vienna to settle Europe's fate, for that is what they are about to do.

The Anglo-Churchill talks are not the only ones that are going on. Soviet Ambassador Gusev is in Moscow reporting on the trends of British policy, and Ambassador Gromyko has left Washington to join these conversations.

Graduates Despite Handicap

Kenneth Swanson at his grade school graduation yesterday in County hospital. Principal Elizabeth MacGregor of Funston school (left), presents diploma; his mother, Mrs. Signe Swanson (right), proffers cake, and Bertha Farrell, hospital head teacher, beams on her pupil. [TRIBUNE Photo.]

Gift from Class

Altho a bedridden heart patient at the County hospital, Kenneth Swanson, 13, was presented with his diploma yesterday by Mrs. Elizabeth MacGregor, principal at Funston school. The blond blue eyed boy was stricken with heart trouble several weeks ago but kept up his lessons while in bed. Mrs. MacGregor said Kenneth was one of the school messengers, a patrol boy and won a certificate for his war garden before becoming ill. His 42 classmates, who received their diplomas yesterday afternoon at a regular exercise, gave Kenneth a school sweater for a graduation gift. His parents, Mr. and Mrs. Henry Swanson, live at 2137 Kimball av. His mother is a switchboard operator at County hospital.

BRITAIN TO PRINT 2,750,000 BOOKS ON POST-WAR JOBS

[Chicago Tribune Press Service.]

LONDON, Jan. 25.—The British government will release 2,000 extra tons of paper to publishing firms in order to produce 2,750,000 books for the fighting forces as part of a scheme to reeducate service men and women for post-war jobs, it was reported tonight.

The books, it was estimated, will cost about four million dollars. Among the specimen titles are "History of the Ancient World," "Lore of the Wanderer," "Every Man in His Humor," "Dissertation on the Nature of Virtue," and "Morals in Evolution."

Four civil servants are directing the printing job. Publishers, printers, and bookbinders are giving priority to their orders.

Court Martialed Seaman Flees Great Lakes Cell

Alfred F. Newell, 22, apprentice seaman whose home is in Grayling, Mich., escaped from a military prison camp at the Great Lakes Naval Training center yesterday, and was captured two hours later by Policemen George Tiffany and Ronald Peddle in Lake Forest. He was sentenced to the camp by a general court martial for being AWOL.

WE BUY DIAMONDS
Get Our Prices Before You Sell
FIDELITY
5 South Clark St.
Ground Floor Morrison Hotel Bldg

C. A. C. BODY ASKS FOR TAXATION OF U. S. HOUSING

The committee on taxation of the Chicago Association of Commerce, it was learned yesterday, has recommended to the association a campaign to persuade congress to enact new laws providing for taxation of government housing projects. The association board of directors is scheduled to consider the recommendation next week.

County Assessor Clark put 20 million dollars worth of the housing projects on the tax rolls, but the United States Supreme court has since held that, when title is in the name of the government, local taxes can be collected only with congressional permission.

At present, the housing projects pay the local taxing bodies a small service charge in lieu of taxes;

U.S. ASKS SWISS TO STOP TRADE WITH GERMANY

Washington, D. C., Jan. 25 (AP).—The United States applied economic pressure to Switzerland today for its continued dealings with Germany.

The state department disclosed that President Roosevelt is sending one of his own administrative assistants, Lauchlin Currie, to resume negotiations with the Swiss in an effort "to shorten the war."

Currie will seek two objectives: To persuade the Swiss to close their railroads to shipments of coal and other goods from Germany to northern Italy; and to cut off exports of machine tools and a few strategic metals and food supplies from Switzerland into Germany.

Reflects Allied Power.

Currie's arguments, diplomatic officials said, will be reinforced by Germany's waning military fortunes, the growing power of the allies which promises protection for Switzerland, and the fact that allied domination of post-war Europe must be taken into acount as a factor in Swiss policy.

The industrial resources of Switzerland have become valuable to the Germans. Allied armies are pressing forward to the Ruhr valley and its factories, and allied planes are keeping it under continual bombardment. Moreover, the Germans are losing their "little Ruhr" in Silesia.

Cut Off from Sweden.

Some time ago they virtually were cut off from Swedish sources, as Switzerland alone remains to them an area of industrial production invulnerable to allied assault.

Even so, Switzerland's resources have not been at the unlimited beck and call of the German machine. Last October the Swiss cut off the shipment of arms and ammunition to Germany. This was far short of what the allies had sought but was all the Swiss were willing to do at the time, evidently because of their need for German coal.

It's all your fault, stopping up short like that.

WORLD LABOR URGED TO FORM LABOR LEAGUE

LONDON, Jan. 25 (AP).—The governing body of the international labor office opened its 94th session today with a move to establish reciprocal relations with other world organizations dealing with social and economic problems.

Ernest Bevin, Great Britain's minister of labor, set the keynote with a suggestion that ILO should lead the way to a sort of international parliament devoted to "improved labor standards, economic advancement, and social security."

Carter Goodridge, United States labor commissioner, presided over the group, comprised of 16 representatives of various governments and eight representatives each of labor and management. Other nations represented were Belgium, Brazil, Canada, Chile, China, France, the United Kingdom, Greece, India, Mexico, Netherlands, Norway, Poland, Yugoslavia, and Czechoslovakia.

SEAMAN'S WIFE GETS BACK BABY SHE GAVE AWAY

(Picture on back page.)

Miami, Fla., Jan. 25 (AP).—A week ago an 18 year old navy wife gave her first-born child away because she thought she could not support it.

Today, by order of the Circuit court, she had her 16 day old daughter back with her, after this comment by Judge Richard H. Hunt: "It takes more than the words of a sick, money poor mother to give away her child."

He ordered the foster mother to return it to the mother, Mrs. Ada Forren, 18, of Miami.

Mrs. Forren told the court she'd tried in vain before the baby's birth to communicate with her husband, on duty at sea, then decided to offer the child for adoption. But after leaving the hospital, she said, she changed her mind.

FALL FATAL TO WOMAN, 75.

Mrs. Margaret Doyle, 75, died yesterday in County hospital of injuries suffered Jan. 8 in a fall in her home at 4951 Halsted st.

$2,050,000 GOAL SET FOR JEWISH CHARITIES WORK

The largest budget in the 45 year history of the Jewish Charities of Chicago, listing projected expenditures of $2,050,000, was presented last night by John M. Frank, president, at a meeting in the Standard club.

Frank disclosed that $1,750,000 will be spent to support regular activities. The balance will be used to construct a nurses' home at Mount Sinai hospital, build an addition to the nurses' home at Michael Reese hospital, and add several floors to the Meyer Memorial building. A goal of $755,000 has been set in the charities' current drive.

The executive director of the charities is Lt. Col. Samuel A. Goldsmith, who recently returned to Chicago after serving for 18 months as a member of the allied military government in Italy and on the general staff of the allied force headquarters in the Mediterranean area.

British Officials in U. S. Cost $10,000,000 a Year

[Chicago Tribune Press Service.]

LONDON, Jan. 25.—The British government is spending $10,000,000 a year on pay and allowances to British officials in the United States, including those employed by the united nations relief and rehabilitation administration, Chancellor John Anderson said in the house of commons today.

ALLGAUER'S
Black Forest
RESTAURANT
A CHICAGO LANDMARK FOR GOOD FOOD
LUNCH, DINNER, SUPPER
Venison Steaks and Chops
and Venison Stew, Mallard Duck
Pheasant, Guinea Hen
Live Lobster, Pompano, Frog Legs
Lobster Tail, Whitefish, Finnan Haddie, Steaks, Chops, Chicken
2636-38 N. CLARK ST.
Open 12 Noon Till 4 A.M.

WHITE HORSE CELLAR

ALL THAT ARE desirous to pass from EDINBURGH to LONDON, or any other place on their road, let them repair to the 'WHITE HORSE CELLAR,' in EDINBURGH, at which place they may be received in a STAGE COACH every MONDAY and FRIDAY, which performs the whole journey in eight days and sets forth at five in the morning.

Allowing each passenger 14 pounds weight, and all above, 6 pence per pound.*

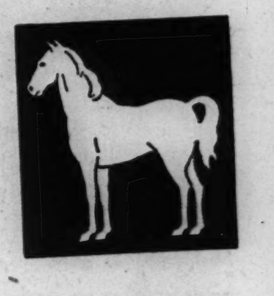

*Reprinted from the White Horse Label

The Blended Scotch Whisky of the WHITE HORSE CELLAR FROM THE Original Recipe 1746

86.8 proof Browne Vintners Co., Inc., N. Y.

WASTED!

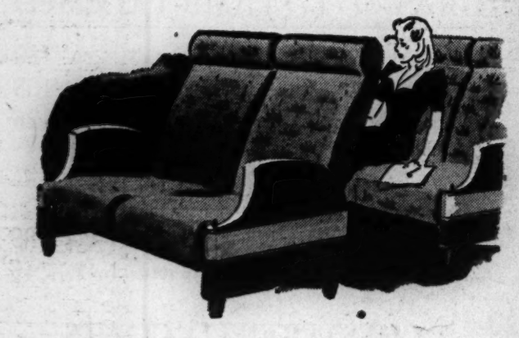

Transportation for Essential Travelers

Empty bus seats are "slackers" in vital wartime transportation. Perhaps today, tomorrow or next day, the very Santa Fe Trailways bus that was crowded last week-end will have room to spare for service men and women, war workers and other essential travelers. Your local Santa Fe Trailways Agent will keep you posted on up-to-the-minute travel information to any point.

ASK YOUR AGENT!

—he can tell you which departures are less likely to be crowded.

Member, National Trailways Bus System

TRAILWAYS BUS DEPOT

Nestlé's gives the world
A GREAT IMPROVEMENT IN EVAPORATED MILK

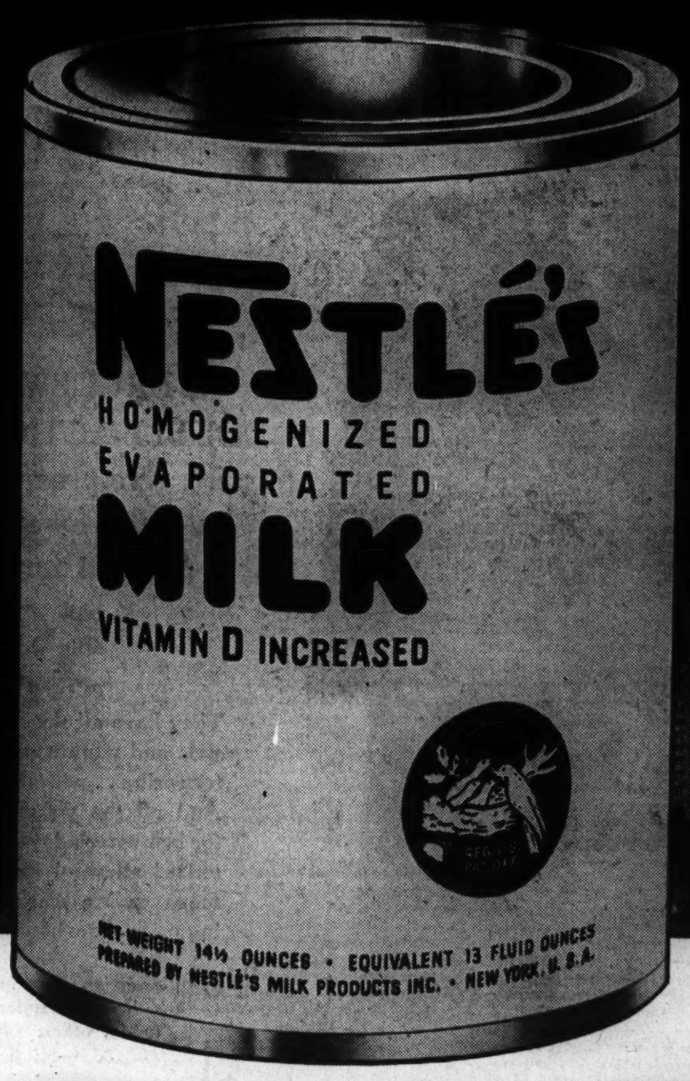

The New NESTLÉ'S Evaporated Milk —3 times richer in Vitamin D

TODAY... YOU can buy the famous NESTLÉ'S Milk. For years a leading seller in other parts of the United States ... it is here now with this *great improvement!*

FOR YOUR BABY—Consult your doctor for the correct formula.

The new NESTLÉ'S Evaporated Milk is 3 times richer in Vitamin D. It is nutritionally better for babies, growing children ... for everyone.

THESE TWO SEALS APPEAR ON THE LABEL OF EVERY CAN OF NESTLÉ'S EVAPORATED MILK

This Seal of Acceptance denotes that NESTLÉ'S Milk and nutritional claims made for it are acceptable to the Council on Foods of the American Medical Association.

The seal of a nationally-famous research organization—*your* assurance of the Vitamin-D potency of NESTLÉ'S Milk.

REPRESENTED IN CHICAGO BY LUMAN R. WING & CO., 308 WEST WASHINGTON STREET, CENTRAL 9364

NESTLÉ'S • FOR 75 YEARS, LEADERS IN WORLD-WIDE MILK RESEARCH

This new NESTLÉ'S Milk meets a vital need

... because each pint supplies 400 units of Vitamin D, now specified as the minimum daily requirement by U. S. food officials.

For years, many medical men have been asking: *"Are babies and growing children getting the proper amount of Vitamin D under today's living conditions?"*

More Vitamin D needed, Science finds

The conclusion reached from hundreds of scientific feeding tests was that infants and growing children need at least 400 Vitamin-D units daily.

Authorities also concluded that extra Vitamin D is necessary for adults, too.

So Nestlé's has perfected and now offers the new, *improved* NESTLÉ'S Evaporated Milk. It has all the original fine Nestlé's qualities PLUS *added* Vitamin D_3 ... the form of Vitamin D that occurs naturally in cod liver oil and a form that is produced naturally in the human body by sunshine.

One pint now supplies 400 USP units ... the full minimum daily requirement of Vitamin D specified for infants, children and adults by the U. S. Food and Drug Administration.

Here's what the new NESTLÉ'S Evaporated Milk means to you

For babies—this new milk, made to order for infants, will be approved by your doctor for your baby.

In your coffee and *in your cooking*—every time you use this new NESTLÉ'S Milk, you help everyone in your family fill his daily requirement of Vitamin D.

M-29

ARMY REPORTS 2,672 WOUNDED IN TWO AREAS

91 Men from Chicago and Vicinity Listed.

[Chicago Tribune Press Service.]

Washington, D. C., Jan. 25.—The war department today made public the names of an additional 2,672 United States soldiers wounded in action. Most of the casualties occurred in Europe. Those reported from the Central Pacific are shown by the initials C. P. in listings.

Names of 148 Illinois men are included in today's list. Ninety-one of them are from Chicago and its vicinity.

Next of kin have been informed of any changes that may have occurred in the status of casualties since this list was compiled, the war department reports.

CHICAGO AND VICINITY.

Alt, Pvt. 1st Class Maurice—Mrs. Bessie Alt, mother, 1439 S. Sawyer av.

Anderson, Pvt. Leonard C.—Mrs. Clara L. Anderson, wife, 121 Pleasant, Joliet.

Anderson, Pvt. Roger E.—Mrs. Beatrice J. Anderson, wife, 1002 N. 18th av., Melrose Park.

Anderson, Pvt. 1st Class Vern A.—Mrs. Hanna O. Anderson, mother, 233 Burchell av., Highwood

Aylward, Pvt. 1st Class Merlin E.—Robert Aylward, father, 313 Lincoln av., Elgin.

Barnett, Pvt. 1st Class Robert J.—Mrs. Nellie L. Barnett, mother, 7829 S. Wood st.

Beary, Pvt. 1st Class John T.—Mrs. Katherine Beary, mother, 5566 S. La Salle st.

Bernd, 2d Lt. John P.—Mrs. Margaret Bernd, mother, 7158 S. May st.

Bradaseris, Pvt. Joseph J.—Mrs. Lottie K. Opiola, mother, 2401 S. Trumbull av.

Branch, Pvt. 1st Class Lawrence L.—Mrs. Georgia Branch, mother, 2745 W. Madison st.

Brand, Corp. John H.—Mrs. Margaret Brand, mother, 4424-A S. Drexel blvd.

Brown, Capt. Park R.—George F. Brown, father, 1570 Oak st., Evanston.

Coon, Corp. James A.—Mrs. Audrey C. McElroy, mother, 1407 Touhy av., Park Ridge.

Czubek, Staff Sgt. Hillard J.—Mrs. Martha Czubek, mother, 5247 Agatite st.

Darcy, Pvt. Daniel J.—Mrs. Julia Darcy, mother, 7137 S. Winchester av.

Deckinga, Pvt. Henry Jr.—Mrs. Jennie B. Deckinga, mother, 101st and Cicero av., Oaklawn.

De Paal, Pvt. Anthony P.—Mrs. Mary De Paul, mother, 234 W. Scott st.

Doherty, Pvt. Quentin L.—Charles Doherty, friend, 5915 S. Ada st.

Donovan, Pvt. 1st Class Charles L.—Mrs. Mary E. Donovan, mother, 3836 Flournoy st.

Dressler, Pvt. Raymond H.—Albert Dressler, uncle, 2538 N. Central Park av.

Edwalds, Pvt. 1st Class Robert M.—Mrs. Eleanor B. Edwalds, mother, 850 S. 17th av., Maywood.

Figora, Staff Sgt. Joseph S.—Mrs. Victoria Figora, mother, 4029 S. Montgomery st.

Fishella, Pvt. 1st Class Joseph F.—Mrs. Frances Fishella, mother, 2607 Princeton av.

Fleming, Pvt. 1st Class Clarence J.—Mrs. Elizabeth Fleming, wife, 13024 Baltimore av.

Francoeur, Pvt. 1st Class John J.—Mrs. Della Francoeur, mother, 4541 S. Emerald av.

Galvin, Staff Sgt. Joseph—Mrs. C. O. Olhus, sister, 621 S. Laflin st.

Georgalas, Pvt. 1st Class Andrew T.—Mrs. Helen Georgalas, mother, 836 N. Lawndale av.

Greenfeld, Staff Sgt. Eero—Mrs. Dorothy F. Greenfeld, wife, 1625 Ridgeway av.

Gullberg, 2d Lt. Harry E.—Mrs. Alma O. Gullberg, 5827 S. Sacramento av.

Hamelin, Pvt. Robert—Mrs. Rose Hamelin, mother, 912 Elgin av., Forest Park.

Hart, Pvt. Benjamin W.—Mrs. Laura L. Jordan, grandmother, 208 N. Damen av.

Hawbaker, Staff Sgt. Edward D.—Mrs. Katherine E. Hawbaker, mother, 612 Patterson av.

Hendrickson, Pvt. 1st Class Gordon C.—Mrs. Elizabeth Hendrickson, mother, 7227 S. Campbell av.

Henry, Pvt. 1st Class William F.—Benjamin F. Henry, father, 5842 Emerald av.

Hernandez, Tech. 5th Grade Antonio—Mrs. Fourtina Campos, mother, 1307 S. Peoria st.

Higgins, Pvt. Neal Jr.—Mrs. Lillian J. Higgins, mother, 7312 Ridge av.

Hodul, Pvt. Sam—Mrs. Betty Hodul, mother, 1700 S. Rubel st.

Holm, Pvt. Harry H.—Mrs. Mildred K. Holm, wife, 5517 W. Edmunds st.

Jahnke, Sgt. Harold G.—Mrs. Katherine Jahnke, wife, 1617 N. Bosworth av.

Jamrosek, Pvt. Radolph G.—Mrs. Stephanie R. Jamorzek, 2371 N. Monitor av.

Jarosewic, Sgt. Stephen L.—Mrs. Ruth S. Jarosewic, wife, 5255 S. Wood st.

Jocius, Pvt. 1st Class Albert—Miss Alice A. Jocius, sister, 135 E. 114th pl.

Jorgensen, Pvt. 1st Class David E.—Fred F. Jorgensen, father, 604 N. Kedzie av.

Joselyn, Pvt. Ernest E.—Mrs. Modena M. Joselyn, wife, 1717 W. Adams st.

Kamien, Pvt. 1st Class Bruno E.—Mrs. Jean Kamien, wife, 3414 S. Justine st.

Kelley, Tech. Sgt. Richard J.—Edward Kelley, brother, 439 N. Lawler av.

Kinzie, Pvt. James J.—Mrs. Anna Kinzie, mother, 2338 S. 61st ct., Cicero.

Klimkiewicz, Pvt. Florian C.—Mrs. Lottie P. Klimkiewicz, wife, 4645 S. Rockwell st.

Livingston, 1st Lt. Hoyt R.—Mrs. Alma J. Livingston, mother, 593 Elm st., Winnetka.

Merritt, Tech. 5th Grade Arthur J.—Mrs. Pearl F. Merritt, wife, 1636 N. St. Louis av.

Moudry, Pvt. James J.—Mrs. Mary E Moudry, mother, 1312 W. Cullerton st.

Napolitano, Pvt. 1st Class Don G.—Mrs. Anna Liguari, mother, 632 S. Paulina st.

Neuwirth, Sgt. Conrad Jr.—Conrad Neuwirth, father, Norwood Park.

Ochotnicky, Pvt. 1st Class Michael—Mrs. Evelyn E. Ochotnicky, wife, 3027 Logan blvd.

Oday, Pvt. 1st Class Lawrence C.—Mrs. Ellen E. Oday, mother, 208 Davison st., Joliet.

Okamoto, Pvt. Kiyoshi C.—Mrs. Sue T. Nishiguchi, sister, 1012 N. Clark st.

Pacione, Pvt. 1st Class Hugo—Mrs. Concetta Pacione, mother, 2109 W. Race av.

Paternoster, Pvt. Eugene L.—Mrs. Hazel H. Paternoster, mother, 301 N. 5th st., Maywood.

Pavlov, Pvt. Anthony E.—Mrs. Lucy J. Pavlov, wife, 3848 S. Wells st.

Pawelek, Sgt. Stanley J.—Mrs. Mary Pawelek, mother, 1415 N. Ada st.

Piccuch, Pvt. Stanley P.—Mrs. Genevieve P. Piccuch, wife, 4434 S. Richmond st.

Polkoszk, Pvt. 1st Class Adolph J.—Mrs. Mary Polkoszek, mother, 932 N. Willard ct.

Rivers, Pvt. 1st Class Albert E.—William J. Coan, friend, 1317 N. Lorel av.

Roggatz, Pvt. 1st Class Harold E.—Mrs. Margaret K. Deutcher, aunt, 2365 Oakley av.

Ross, Sgt. Robert L.—Mrs. Mae A. Barnsley, mother, 5637 Cottage Grove av.

Roszkowski, Pvt. 1st Class Robert V.—Mrs. Nellie F. Roszkowski, mother, 6463 Raven st.

Rovens, Pvt. 1st Class Irving—Jack Rovens, father, 5639 S. Kenwood av.

Rossi, Pvt. 1st Class John G.—Mrs. Laura Rossi, mother, 3426 Phillips av., Steger.

Runowski, Pvt. 1st Class Joseph F.—Mrs. Stella F. Runowski, aunt, 5414 S. Wood st.

Sala, Pvt. 1st Class Howard C.—Mrs. Emily M. Sala, mother, 6416 S. Richmond st.

Sanfratello, Pvt. Sylvester J.—Mrs. Mary Sanfratello, mother, 1538 Wallace st., Chicago Heights.

Saviola, Staff Sgt. Joseph—Mrs. Mary Saviola, mother, 804 N. 16th av., Melrose Park.

Schiavone, Sgt. Dominick J.—Mrs. Mary D. Schiavone, mother, 538 S. Harvey av., Oak Park.

Schlesinger, Tech. 4th Grade Morris—Mrs. Sarah Schlesinger, mother, 7254 Yates st.

Schmidt, Pvt. 1st Class Albert D. Jr.—Mrs. Elaine D. Schmidt, wife, 370 Seneca st., Elgin.

Schneider, Sgt. John—Mrs. Anna E. Schneider, mother, 5057 Winnemac av.

Schultz, Staff Sgt. John—Mrs. Anna Schultz, mother, 3012 S. Lloyd av.

Schwartz, Pvt. Ben—Mrs. Jennie Schwartz, mother, 1418 S. Christiana av.

Shapiro, Pvt. 1st Class Irving—Mrs. Sally S. Miller, sister, 103 E. 145th st., Harvey.

Shawcroft, Pvt. 1st Class Elmer J.—Miss Emily Shawcroft, sister, 9308 Eberhart av.

Sheer, Pvt. 1st Class Daniel—Mrs. Ida Sheer, mother, 3316 Eastwood av.

Sportsman, Staff Sgt. Clyde F.—Ernest Sportsman, father, 176 Wellington, Elgin.

Tyda, Staff Sgt. Andrew J.—Frank H. Tyda, father, 402 Collins st., Joliet.

Uhls, Pvt. 1st Class Calvin M.—Mrs. Sarah L. Uhls, mother, 2432 24th pl.

Urban, Pvt. 1st Class Gene M.—Mrs. Jean Urban, wife, 1018 N. Lawndale av.

Wehrmeister, Pvt. 1st Class William M.—Mrs. Frieda Wehrmeister, mother, 5111 W. 28th pl., Cicero.

Wess, Pvt. 1st Class Joseph—Mrs. Eva Wess, mother, 5746 W. Byron st.

Wisemantle, Pvt. 1st Class John R.—Mrs. Helen J. Wisemantle, wife, 316 S. Hebbard st., Joliet.

Wood, Pvt. 1st Class Wallace E.—Mrs. Alice E. Wood, mother, 2654 N. Lavergne av.

Work, Staff Sgt. Alvin S.—Mrs. Mae Work, mother, 7028 S. Kimbark av.

Zahn, Pvt. 1st Class Joseph J.—Mrs. Elizabeth R. Zahn, mother, 4900 N. Winchester av.

Zinter, Pvt. 1st Class Charles E.—Mrs. Ellen Zinter, mother, 6349 S. Bishop st.

DOWNSTATE ILLINOIS.

Baxter, Pvt. 1st Class Jack—Mrs. Lela Baxter, mother, 824 Columbus st., Ottawa.

Bertels, Pvt. Emil M.—Mrs. Mary Bertels, wife, Dorsey.

Beschorner, Pvt. William—Mrs. Erma Dillbeck, sister, Earlville.

Cutrell, Pvt. 1st Class Clyde E.—Mrs. Elizabeth Cutrell, mother, 109 E. 11th st., Danville.

Delaney, Pvt. Thomas J. Jr.—Thomas J. Delaney, father, Decatur.

Deleng, Tech. 5th Grade Edgar L.—Mrs. Estelle L. De Long, mother, Alton.

Du Bree, Sgt. Frank D.—Mrs. Hanna Invall, sister, Peoria.

Engel, Tech. 5th Grade John A.—Mrs. Mary B. Engel, wife, 16 E. Des Moines st., Westmont.

Farmer, Pvt. Virgil C.—Mrs. Myrtle Farmer, mother, Rockwood.

Fliege, Pvt. Robert M.—Mrs. Lee M. Fliege, mother, Oquawka.

Follis, Pvt. Floyd—Mrs. Rose T. Follis, wife, Hardin.

Foutch, Pvt. John R.—Mrs. Elizabeth Foutch, mother, Broughton.

Fredrick, Tech. Sgt. Charles W.—Mrs. Ella M. Frederick, wife, Reddick.

Freeman, Staff Sgt. Ferdie L.—Miss Ester K. Freeman, sister, Mount Carmel.

Fry, Pvt. Wilbert W.—Mrs. Mary F. Fry, wife, 320 N. 11th st., Springfield.

Gottlieb, 1st Sgt. Lewis A.—Mrs. Irene Gottlieb, mother, 315 W. Main st., Clinton.

Gray, Pvt. 1st Class George T.—Mrs. Sadie W. Gray, wife, 132 Ohio av., East Alton.

Gulleti, Pvt. 1st Class Carl E.—Mrs. Ethyl Long, mother, Canton.

Hackwith, Tech. 5th Grade Philip M.—Mrs. Luella J. Hackwith, mother, Toulon.

Halpin, Staff Sgt. John F.—Mrs. Mary Halpin, mother, 308 E. 6th st., Momence.

Halsted, Pvt. Frederick A.—Mrs. Vernon H. Halsted, mother, W. Main st., Genoa.

Hanson, Pvt. Willis W.—Mrs. Maude Hanson, mother, Victoria.

Harper, Pvt. Corvan O.—Mrs. Jennie M. Harper, mother, Peoria.

Hawkins, Pvt. 1st Class Ralph E.—Mrs. Ruth M. Hawkins, mother, 614 S. Cherry st., West Frankfort.

Hayes, Pvt. Homer L.—Mrs. Mary Hayes, mother, Equality.

Heath, Pvt. Everett J.—Mrs. Sadie Heath, mother, Oquawka.

Heinzelmann, Corp. Adam J.—William Heinzelmann, brother, Worth.

Hess, Pvt. 1st Class Frederick H.—Mrs. Emma Hess, mother, 1413 4th st., Peru.

Jackson, Corp. Hubert C.—Robert F. Jackson, father, 1339 S. Land, Harrisburg.

Jacobs, Pvt. 1st Class Peter—Mrs. Katherine Jacobs, mother, 1759 N. 61st st., Washington Park, East St. Louis.

Jamison, Staff Sgt. William R.—Mrs. Mame Jamison, mother, St. Joseph.

Johnson, Pvt. William E.—Mrs. Dorothy R. Johnson, wife, 802 E. McClure, Peoria.

Kelly, Pvt. 1st Class Francis L.—Mrs. Dorothy D. Kelly, mother, Littleton.

Knoll, Pvt. 1st Class Roy L.—Mrs. Martha Knoll, mother, Lindenwood.

Lenzini, Staff Sgt. Adolph—Mrs. Mary Lenzini, mother, 1403 S. Hickory st., Centralia.

Loy, Staff Sgt. Homer R.—Mrs. Alice M. Loy, mother, Greenfield.

Meek, 2d Lt. Harley F.—Mrs. Eva Meek, mother, Claremont.

Modlin, Pvt. Arthur T.—Mrs. Blanche M. Rittberger, aunt, 2210 E. 24th st., Granite City.

Peyton, Pvt. 1st Class Everett R.—Mrs. Virginia R. Peyton, wife, Galatia.

Pflasterer, Tech. Sgt. Willis W.—Karl Pflasterer, father, Valmeyer.

Phillips, Pvt. Ralph S.—Mrs. Maude B. Graham, mother, 2806 10th st., Rockford.

Pitcher, Pvt. 1st Class Reel E.—Mrs. Crystal Pitcher, mother, 502 25th av., Moline.

Poettiker, Pvt. 1st Class Cyril J.—Herman Poettiker, father, Germantown.

Renner, Sgt. Dallas E.—Arthur E. Renner, father, 1318 Poplar st., Mount Carmel.

Rogers, Pvt. 1st Class Leroy—Mrs. Mary O. Rogers, wife, 515 State st., Alton.

Romack, Pvt. 1st Class Donald M.—Mrs. Roberta M. Romack, wife, Newton.

Russell, Pvt. 1st Class Charles W.—Mrs. Julia Russell, mother, 108 E. Elm st., Gillespie.

Ryan, Pvt. 1st Class Raymond W.—Mrs. Tessie Ryan, mother, 1306 18th st., East Moline.

Schneider, Pvt. 1st Class Louis G.—Mrs. Emma J. Schneider, mother, Nokomis.

Schmidt, Pvt. 1st Class Roy E.—Mrs. Louise Schmidt, wife, 515 S. 3d st., Pekin.

Schuetz, Pvt. John H.—Mrs. Caroline Schuetz, wife, 166 Delzall st., Spring Valley.

Siegel, Pvt. Stephen J. Jr.—Mrs. Susie Siegel, mother, 1268 N. 33d st., East St. Louis.

Simer, Tech. Sgt. Ralph W.—Mrs. Armethia S. Simer, wife, 455 Columbia pl., East St. Louis.

Stoddard, Pvt. 1st Class Bernard C.—Mrs. Mary Stoddard, wife, 332 Oak st., Savanna.

Uhls, Pvt. 1st Class Calvin M.—Mrs. Sarah L. Uhls, mother, 2432 24th pl.

Urban, Pvt. 1st Class Gene M.—Mrs. Jean Urban, wife, 1015 N. Lawndale av.

Viernum, Pvt. Denzil H.—Mrs. Hannah Viernum, wife, Benton.

Weaver, Staff Sgt. George A.—Mrs. Anna Weaver, mother, 1443 24th av., Moline.

INDIANA.

Cody, Sgt. Patrick J.—Mrs. Minnie Shepard, mother, 433 East st., Wabash.

Costello, Pvt. Clyde H.—Mrs. Laura M. Costello, mother, 7478 Maple av., Gary.

David, Pvt. 1st Class Denver W.—Mrs. Mary M. David, mother, Lake Village.

Fuchs, Sgt. Donald C.—Mrs. Thelma A. Fuchs, wife, South Bend.

Goddard, Staff Sgt. Tom D.—Mrs. Eunice L. Goddard, wife, 815 State st., Hammond.

Grassel, Pvt. Wayne W.—Mrs. Evelyn J. Grassel, wife, 2407 Elston st., Michigan City.

Hall, Pvt. Ermel E.—Mrs. Inez L. Hall, mother, Monon.

Hegwood, Pvt. King M.—Mrs. Evangeline Stratford, mother, 602 N. Market st., Kokomo.

Janiga, Pvt. Joseph W.—Mrs. Anna Janiga, mother, 4921 White Oak av., East Chicago.

Josefovsky, Pvt. Anion T.—Mrs. Stella Josefovsky, wife, 1009 Ellsworth pl., Gary.

Kabala, Staff Sgt. Frank T.—John Kabala, father, 1508 Hoffman st., Hammond.

Kinnett, Pvt. Lucian—Mrs. Maxine O. Kinnett, wife, 1405 S. Monroe st., Muncie.

Moulden, Pvt. 1st Class Dem E.—Mrs. Thelma E. Moulden, mother, 613 W. 12th st., Bloomington.

Pajak, Sgt. Leo—Benedict Pajak, father, 1333 W. Washington st., South Bend.

Piegat, Sgt. Jerome S.—John Piegat, father, 1521 Pennsylvania st., Gary.

Ronzone, Sgt. Paschal N.—Mike Ronzone, father, 625 Harrison st., Elkhart.

Rosentreter, Pvt. 1st Class Robert L.—Mrs. Lois A. Rosentreter, mother, 514 Capitol blvd., Elkhart.

Rouhier, Pvt. 1st Class Leo J.—Mrs. Mary E. Rouhier, mother, Goodland.

Roush, Pvt. Charles C.—Mrs. Mary J. Roush, wife, 25 S. 26th st., Lafayette.

Ruff, Pvt. Billy E.—Jess Ruff, father, 2140 Morton av., Elkhart.

Runnels, Pvt. 1st Class Perry Jr.—Mrs. Mary E. Runnels, mother, New Carlisle.

Russell, Pvt. 1st Class David D. Jr.—Mrs. Jessie Russell, mother, 2215 W. 12th st., Marion.

Speicher, Pvt. Ralph E.—Mrs. Marie Speicher, wife, 195 Northeast st., Wabash.

Vukin, Pvt. Joseph—Mrs. Barbara G. Vukin, mother, 4177 Washington st., Gary.

Wolfe, Pvt. Lester E.—Mrs. Annabell Wolfe, wife, 3972 Buchanan st., Gary.

WISCONSIN.

Alaimo, Peter M.—Mrs. Clara M. Alaimo, wife, 2126-A S. 29th st., Milwaukee.

Alioto, Staff Sgt. Frank—Mrs. Catherine Alioto, mother, 2727 N. Oakland av., Milwaukee.

Bardick, Sgt. Russell E.—Mrs. Elizabeth Dunn, mother, 1733 W. Mineral st., Milwaukee.

Beisel, 2d Lt. Daniel C.—Mrs. Catherine E. Beisel, wife, 916 Monroe st., Green Bay.

Brandon, Pvt. 1st Class Richard G.—Mrs. Juanita C. Tyler, cousin, Mazomanie.

Bredeson, Sgt. Lawrence—Mrs. Caroline Bredeson, mother, Argyle.

Cooley, 1st Lt. Orris K.—Mrs. Eleanor B. Cooley, wife, 414 Bethesda ct., Waukesha.

Coyne, Pvt. Kenneth A.—Mrs. Margaret Coyne, mother, 232 Amory st., Fond du Lac.

Cummings, Staff Sgt. Roy A.—Mrs. Nellie Cummings, mother, Portage.

Daeger, Pvt. Giles A.—Mrs. Mary J. Daeger, mother, 2623 N. Murray av., Milwaukee.

Daniels, Staff Sgt. Maurice C.—Fred J. Daniels, father, Granton.

Delarwelle, Pvt. 1st Class Raymond L.—Mrs. Katherine Dury, mother, 1347 Main st., Green Bay.

Dietrich, Pvt. 1st Class Albert J.—Mrs. Victoria Dietrick, mother, Wausaukee.

Edmonds, Pvt. Harley C.—Mrs. Belle G. Edmonds, mother, Wisconsin Dells.

Ernst, Pvt. Edward A.—Mrs. Minnie Ernst, mother, 1224 Summit av., Racine.

Finch, Pvt. 1st Class Thomas I.—Mrs. Rachael A. Finch, wife, 706½ W. Grand av., Chippewa Falls.

Flasch, Pvt. 1st Class Roland C.—Mrs. Gertrude R. Flasch, mother, West Bend.

Fraser, Sgt. Calvin H.—Mrs. Neva Fraser, mother, Delavan.

Freeman, Pvt. Alonzo A.—Mrs. Alma A. Freeman, mother, Tripoli.

Gaudio, Corp. Joseph V.—Mrs. Jennie Gaudio, mother, 6637 17th av., Kenosha.

Gebauer, Staff Sgt. Fred J.—Mrs. Geneta G. Gebauer, wife, 2233-A N. 56th st., Milwaukee.

Grasser, Pvt. Richard C.—Mrs. Marian G. Grasser, wife, 4623 5th st., Kenosha.

Hall, Tech. 5th Grade Donald C.—Mrs. Marian B. Hall, wife, 618 Humboldt av., Wausau.

Hansen, Pvt. Robert J.—Mrs. Ida M. Hansen, mother, 112 W. 7th st., Ashland.

Hardzinski, 1st Lt. Alec F.—Mrs. Mabel L. Hardzinski, wife, c/o V. Nusbaum, Park Falls.

Hawkinson, Tech. Sgt. Robert H.—Mrs. Gerta Hawkinson, mother, Mellen.

Hemmingsen, Pvt. George O.—Mrs. Cleve Hemmingsen, mother, 911 Center st., Racine.

Janke, Staff Sgt. Richard J.—Mrs. Adele L. Janke, wife, 3315 W. Arthur av., Milwaukee.

Jelinski, Staff Sgt. Leonard F.—Barney A. Jelinski, father, Tigerton.

Jenkins, Sgt. Murray E.—Mrs. Mabel Jenkins, mother, 816 McIntosh st., Wausau.

Jensen, Pvt. 1st Class La Verne B.—Mrs. Rina Jensen, mother, 725 Elm st., Waupaca.

Johnston, Corp. Floyd F.—Warren D. Johnston, father, Waussukee.

Kaiser, Pvt. 1st Class Richard L.—Otto K. Kaiser, father, 1237 S. 71st st., West Allis.

Klein, Pvt. 1st Class Leroy F.—Mrs. Linda Klein, wife, Water st., Brillion.

Kohler, Pvt. Howard L.—Mrs. Leona Kohler, mother, 115 Lawson st., Menasha.

Krueger, Sgt. Ervin A.—Mrs. Minnie Krueger, mother, Waupun.

MacLachlan, Pvt. 1st Class William E.—Mrs. Frances M. MacLachlan, mother, Augusta.

Martin, Pvt. Carlos J. Jr.—Carlos J. Martin Sr., father, Edgerton.

Monte, Pvt. 1st Class Richard V.—Mrs. Violet E. Monte, wife, Crandon.

Mortimer, Pvt. Rexford F.—Mrs. Harry F. Mortimer, mother, 121 S. Pearl st., River Falls.

North, Pvt. 1st Class Stewart D.—Ray C. North, father, New Auburn.

Pagel, Pvt. 1st Class John E.—Mrs. Tressa Pagel, mother, Victory.

Paulovitz, Sgt. Bernard W.—Felix Paulovitz, brother, 1813 S. 9th st., Sheboygan.

Paynter, Staff Sgt. William D.—Mrs. Ruth Paynter, mother, 113 N. 5th st., Madison.

Peak, Staff Sgt. Le Roy E.—Frank Peak, father, Grantsburg.

Powers, Pvt. 1st Class Charles R.—Mrs. Josephine M. Powers, mother, Wonewoc.

Raczkowski, Pvt. Raymond C.—Mrs. Rose B. Raczkowski, mother, 3749 E. Martin av., Cudahy.

Retzer, Pvt. 1st Class Daniel R.—Mrs. Eleanor Retzer, wife, 2638 N. 4th st., Milwaukee.

Royston, Pvt. 1st Class Gordon A.—Mrs. Stella F. Royston, mother, 1010 Oakland av., Madison.

Ruland, Staff Sgt. Donald R.—Boyd Ruland, father, Wild Rose.

Samplawski, Pvt. 1st Class Marvin J.—Mrs. Einora Samplawski, mother, Stanley.

Sarter, Pvt. Herbert H.—Mrs. Elsie Sarter, mother, 830 Rhode Island st., Sturgeon Bay.

Schmitz, 2d Lt. Woodrow A.—Judge Edward S. Schmitz, father, 1206 S. 13th st., Manitowoc. [C. P.]

Seith, Staff Sgt. Leonard E.—Mrs. Pauline Dahl, sister, 2643 N. 55th st., Milwaukee.

Sheldon, Tech. 5th Grade Glenn T.—Mrs. Gretta A. Sheldon, mother, 3320 N. 62d st., Wauwatosa.

Shock, Tech. 4th Grade Robert—Perry Shock, brother, Chippewa Falls.

Skultis, Pvt. 1st Class George A.—Rose Schultis Sr., father, Reedsburg.

Slezak, Sgt. Kent S.—Mrs. Margaret Slezak, wife, Lodi.

Smart, Pvt. 1st Class Edward J.—Mrs. Jean I. Smart, wife, 700 5th av., E., Ashland. [C. P.]

Waschow, Pvt. 1st Class George W.—Mrs. Esther A. Waschow, wife, Mukwonago.

Waydick, Pvt. 1st Class Fred B.—Mrs. Adorene G. Waydick, wife, 419 Lake st., Baraboo.

Wroblewski, Corp. Raymond C.—Casmer J. Wroblewski, father, Stevens Point.

Waitress Killed

[Associated Press Photos.]

Mrs. Dorothy Mae Skinner.

Rockford, Ill., Jan. 25 (AP).—Henry Hyde, 39, was held in jail today on a coroner's jury recommendation that he be charged with manslaughter as a result of the death of Mrs. Dorothy Mae Skinner, 29, whose body was found on St. Charles rd. near here Saturday night. State's Atty. Max Weston said the grand jury would investigate the case.

Henry Hyde.

Weston said Hyde, a salesman, told him he pushed Mrs. Skinner from his automobile after a round of suburban taverns because she became abusive. Hyde contends Mrs. Skinner was hit by another car after he drove away.

Mrs. Skinner, a widow, was a waitress in a Rockford cocktail lounge. Hyde told authorities his wife was in California.

SUBVERSIVE QUIZ SET FOR ACTION, RANKIN ASSERTS

[Chicago Tribune Press Service.]

Washington, D. C., Jan. 25.—The new house committee of un-American activities will focus its attention on reports of subversive operations by men in high government positions, Rep. Rankin [D., Miss.], ranking majority member of the committee, told the house today.

"I do not care whether they are on the Supreme court, in the cabinet, in the bureaus, or in private life," he said. "We are not going to permit them to destroy this government.

"I want to serve notice now that the committee means business. We are not going to permit these subversive elements, which are surreptitiously organizing their dirty underground opposition to the government, to continue without going after them with all the power we can muster."

Bridges Case Pops Up.

Rankin refused to be more specific when questioned by reporters concerning his reference to the Supreme court.

He addressed the house after Rep. Rich [R., Pa.] had urged the committee to investigate the request of California's attorney general, Robert W. Kennedy, to President Roosevelt and Atty. Gen. Biddle that deportation charges against Harry Bridges, west coast Communist, be dropped.

"If we permit these radicals to remain in this country, we will be taken over by them," Rich said. "Let the committee get busy at once and stiffen the back of the President and attorney general so that they will not permit Harry Bridges to remain in America. Put him on a boat and send him back to his native land."

Opposition Termed Strong.

After Rankin had replied, Rep. Hoffman [R., Mich.] asked the Mississipian if he knew "what he is up against."

"I wonder if the gentleman realizes how strong are the forces which are opposed to exposing un-American propaganda?" Hoffman asked. "I hope he can overcome the obstacles and go thru with what he suggests. The opposition is sly, cunning, unscrupulous, and determined."

"I knew what we were up against from the beginning," replied Rankin. "The fight had just begun, but we are going to succeed."

GUNMEN TAKE $135 AND AUTO.

Two gunmen took Sidney Kogan's automobile yesterday after they robbed him of $135 in his auto accessory store at 8533 S. Halsted st. The car was found abandoned later at 81st st. and Emerald av.

DISTILLERS ASSERT 'NO AGE' WHISKIES WON'T HURT THROAT

Whisky colored and flavored with wood chips and aged less than a month in reused barrels may not please the connoisseur's palate, but neither will it injure the less affluent imbiber's throat, the Illinois liquor control commission was told yesterday.

The commission, concerned recently about some of the whiskies reaching the dealers' shelves, consulted members of the industry on the advisability of adopting a regulation to fix the age at which whiskies can be sold.

Representatives of distillers and bottlers who met yesterday at the request of the commission asserted that "no age" whiskies were no more harmful than aged whiskies, altho less palatable. To place a restriction on its sale, they asserted, will work a hardship on consumers and industry since war time restriction on whisky manufacture has limited supplies of the aged product.

The commission will consult with its chemists and those employed by distilleries before considering any action.

Triplets Born to Wife of Pacific Vet Doing Well

Triplets born last Monday to Mrs. Adriana Pearson, 19, of 5011 Maypole av., were reported to be "doing well" yesterday in St. Anne's hospital. The babies, two girls and a boy, have been named Corrine, Kathleen, and Eugene. Their father, Warren, 24, a commercial artist, is a returned veteran of 10 months in the South Pacific area with the army.

CUT COLUMBUS WATER RATION TO HALF GLASS

Columbus, O., Jan. 25 [Special].—Altho the water shortage in Columbus was still so serious today that Mayor James Rhodes requested restaurant patrons to ask for water by the half glass, it was believed conditions would return to normal within the next 24 hours.

A diver was clearing more ice, frozen fish, and other debris from dams on the city's river reservoirs to permit the flow of low level supplies depleted by a deficiency of rainfall and no melting of snows. Firemen last night had brought temporary relief by removing some of the clogging.

The big Curtiss-Wright dive bomber plant, which was closed yesterday by a shortage of water, reopened today. It was believed the threatened shutdown of other war plants would not be necessary. Two experts of the federal soil conservation service were ordered here from Washington to study the situation in an effort to prevent a recurrence of the water famine and to help local authorities spread shortened supplies.

Four Sessions Canceled by College of Surgeons

Dr. Irvin Abell, chairman of the board of regents of the American College of Surgeons, yesterday announced the deferment of a series of four "war sessions" scheduled by the organization during February. The meetings, which were to have been held in St. Louis, Mo.; Louisville, Ky.; Milwaukee, Wis., and Cleveland, O., in lieu of the annual clinical congress canceled since the war began, have been called off because of the transportation crisis, Dr. Abell reported.

MINKS direct from the maker

Plus Fed. Ex. Tax $1250

These coats were made of fresh, prime pelts bought direct from the trappers. The styles were designed and created here in our own factory. By selling from maker to you—eliminating all in-between profits—we can present these incomparable values.

Beautiful New Catalog of Mink Masterpieces Free on Request

MILLER fur co.

166 NO. MICHIGAN AVE.

Evans AMERICA'S LARGEST FURRIERS

So Smart! So Snug... beaver-dyed

MOUTON LAMB

Evans Clearance-priced:

$111

Worked like Beaver! Looks like Beaver!

For college wear . . . for business wear . . . for defense workers and all of you active moderns who venture forth in all weather but who still insist on being swagger, fashion-right . . . here's your Fur Coat! Worked just like Beaver! Looks just like Beaver! At this low price in Evans January Clearance, this quality represents a real "buy" for smart value-seeking shoppers. Compare!

Price subject to Federal Tax

Reserve One Now with a Small Deposit—Budget Terms Arranged

EVANS FUR SALON—Third Floor 36 S. State

CROSSWORD PUZZLE

ACROSS

1. Deadly
6. Nimble
10. Float
14. Light on the feet
15. African plant
16. Type of molding
17. Bundles
18. Region of Central Indo-China
19. Operates
20. Fib
21. Impact
23. Twist
24. Finishes
26. Writing fluid
27. Remunerate
28. Fit
30. At all
32. Weight
35. Message across ocean
38. Asterisk
39. Bark of paper mulberry
40. Raise
42. Saddle part
44. Voiceless [phon.]
45. Lease
47. Stop
48. Suffer
49. Concern
50. Ancient bronze
51. Purchase
52. Fish
54. Extend across
58. Walk haughtily
61. Scale
63. Beverage
64. Nobleman
65. Having pedal digits
66. Sharp
68. Wicked
69. Former
70. Founded
71. Low sand hill
72. Caresses
73. Corundum

DOWN

1. Story with moral
2. Moreover
3. Lined with clay plaques
4. Country festival
5. Smaller
6. Fashionable gathering
7. Skirt opening
8. Blackbird
9. Affirmative
10. Care
11. Chill
12. Swamps
13. Exam
22. Strike
23. Hostility
25. Unguent
27. Sauce
29. Legume
31. Huge
32. Polynesian fern
33. Work
34. Scruff
35. Small room
36. Out of wind
37. Inclination
38. Prophet
39. Lock
41. Server
43. Sherbet
46. Slight
49. Drinking vessel
50. Limb
51. Popular girl
53. Military subordinates
55. Hesitate
56. Change
57. Poor
58. Plant
59. Woman sailor
60. Hibernia
61. Strobile
62. Infant
65. Spinning device
67. Revolving part

Puzzle of Thursday, Jan. 25, Solved.

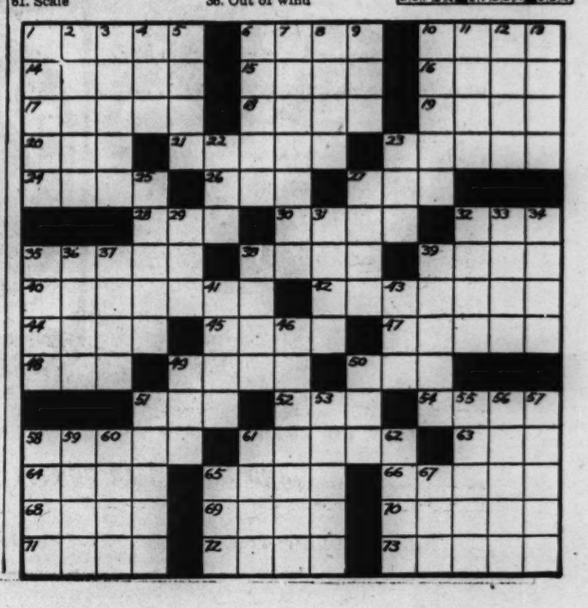

"TIME OUT for Fannie May? You Bet!" Says... Carmen Cavallaro to his charming wife Wanda!

Carmen Cavallaro and his orchestra are on the stage this week at B&K's CHICAGO THEATRE

KEEP ON BUYING AND KEEPING WAR BONDS!

Fannie May KITCHEN-FRESH CANDIES

GOLD CLOGGED NOSE? Like 3 shots, 2 drops act fast to shrink membranes, open up nose. What a relief! Caution: Use only as directed. Demand PENETRO NOSE DROPS

[ADVERTISMENT]

"Tell Mr. Morgan I'm out. I've got to go to Arthur Murray's before the 2 for 1 rates expire!"

. . . And lessons at Arthur Murray's *are* important. They give you just the fun, exercise and relaxation you need these hectic days. See how quickly you

JUST ARRIVED!

EXTRA LARGE MEN'S SHORTS

$1 Pair

Really a "find"! If you're short on shorts and wear size 48, 50, 52 or 54 . . . make a note right now on these! Woven madras, printed broadcloth and chambrays. 2 button front. Tie sides. Extra full cut.

Men's Furnishings, Street Floor
Also Oak Park

MAIL THIS COUPON ON ORDERS OF $2 OR MORE

The Fair, State and Adams, Chicago 3, Illinois

Please send me

Quantity	Size

Shorts at $1 Pair

Name.....
Address.....
City..... State.....
☐ Cash ☐ Charge ☐ C.O.D.

Outside our delivery area, postage free on paid or charge orders, to 1st and 2nd parcel post zones (150 miles from store.) Add postage beyond second zone. NO PARCEL POST C. O. D. orders. On orders to be delivered in Illinois, add 2% for Retailers' Occupational Tax.

Advertise in The Tribune

CHEF TO FACE CLERKS ACCUSED OF COURT GRAFT

Judge Schiller Orders Full Hearing Tomorrow.

Municipal Judge Jay A. Schiller and other officials of that court began an investigation yesterday into alleged irregularities in the handling of fines and docket sheets in the South State st. court. Deputy clerks and bailiffs were questioned and Judge Schiller ordered a full hearing in court tomorrow.

The investigation was begun when John B. David, 35, of 347 N. Clark st., a cook on a Pullman train, told of being charged a $4 fee by a deputy bailiff to take him to a currency exchange to cash his pay check so he could pay a $35 fine.

After David made his charge it was discovered that two court sheets had been made by a deputy clerk to cover the same cases. One showed that David had been fined $25 and $10 costs and the other that he had been discharged.

Had Ordered Complaint Dismissed.

Judge Schiller said he fined David the $35 originally on a charge of vagrancy, or begging, but that when he heard David was employed and had a pay check on him, he ordered the complaint dismissed.

David said a bailiff took him to a currency exchange where he got his check cashed and went back to pay the fine. This time, however, he said he was taken to another courtroom, paid the fine, and was impolitely ordered out when he asked for a receipt. He paid the bailiff $4 for escorting him to the money exchange.

Joseph L. Gill, clerk of the court, questioned two deputies assigned to that court. Edward Gemler, one of the clerks, said a deputy bailiff came into court after it had been adjourned with the mittimus ordering David to the Bridewell and paid the fine. He said he did not know the judge's finding had been changed.

Makes Out New Court Sheet.

Stanley Jakabowski, the other deputy clerk, said that later when he was checking over the court records he found that David had paid the fine and made out a new sheet to show a fine instead of discharge.

Clerk Gill said Jakabowski's conduct was irregular, but that he would await the court hearing tomorrow before taking action. Deputy Bailiff Edward Bray said he took David to the money exchange, but denied receiving $4 for that favor.

Judge Schiller said he has ordered David into court to identify all the persons involved.

"The clerk certainly had no right to change the docket sheet after the money had been paid," Judge Schiller said.

Chief Justice Edward S. Scheffler said he will be present during the court inquiry. Virgil W. Peterson, operating director of the Chicago Crime commission, said a representative from his office also would attend.

Cleaning Fluid on Fire Seriously Burns Woman

Mrs. Vera Keller, 45, was burned seriously yesterday when her clothing caught fire from a cleaning fluid she was using in her home at 2956 N. Springfield av.

"Mrs. Baxter's daughter will sit up with the baby some evening —if we can find a nice young man to sit up with her!"

SLAYING INQUIRY BOILS OVER INTO POLITICAL FIGHT

[Chicago Tribune Press Service.]

Minneapolis, Minn., Jan. 25.—Grand jury investigation of the Kasherman murder loomed today as labor forces continued to demand prompt and definite action from the city administration.

E. T. Field, business man and foreman of the jury, told Judge Paul W. Guilford that the jury probably will meet Saturday to determine its course of action in the slaying of Kasherman, editor of an expose sheet, who was shot to death Monday night. Kasherman's death has been connected unofficially with a reputed politico-underworld tieup in Minneapolis.

Union labor, as represented by the CIO, AFL, and railroad brotherhoods, offered Hubert H. Humphrey Jr., a political economics instructor at Hamline university, as a candidate to oppose the present mayor, Marvin L. Kline, in the June primaries. The unions have demanded that Kline investigate the circumstances that led to the Kasherman slaying.

BEDBUG PLEA CHALLENGED BY PAROLE BOARD

The state parole board yesterday challenged the truth of information filed Wednesday with Judge Elwyn R. Shaw in federal District court by Russell Gray, 42, a convict at Joliet penitentiary seeking freedom thru a writ of habeas corpus.

Gray told the court he had twice been returned to prison, once because he had moved from a bedbug infested room without the parole board's permission and again because he had left his place of employment when he discovered another parolee was employed there. Parole laws forbid fraternization of parolees.

Judge Shaw continued the hearing to Feb. 28 when Asst. Atty. Gen. Schwarz contended Gray had not exhausted recourse in the state courts.

3 'DANGEROUS MEN' HUNTED IN $150,000 ROBBERY OF VAULT

Immediate arrest of Patsy Flaherty, 5744 Sangamon st., Wincel Urban, and John [Jiggs] Sullivan was ordered in a teletype message to all police stations late yesterday. The message was sent by Chief of Detectives Walter Storms and was believed to have resulted from a full confession by Thomas Leahy, 50, and Llewelyn Morgan, 44, who were arrested Wednesday and confessed participation in the $150,000 robbery last Saturday of the E. H. Rumbold Real Estate company safe deposit vault at 624 W. 119th st.

Storms warned that the three men were dangerous ex-convicts and probably are armed.

Urban, 48, who reportedly is a member of the Cuckoo gang in St. Louis, Mo., was sentenced July 27 to 8 to 15 years for his part in the robbery March 6 of the Olson Transportation company, 2222 S. Western av. He is out on bond pending appeal to the United States Supreme court.

Sullivan, 48, also an ex-convict, was one of eight citizens of St. Charles who robbed the National bank there in January, 1936, of $15,000.

Flaherty, 43, is a minor hoodlum, Sgt. Timothy O'Connell said.

A hearing on a petition for writs of habeas corpus for release of Leahy and Willie Niemoth, 54, and Mrs. Otilla Obinger Wayne, 35, who also were seized by police investigating the vault robbery, was continued yesterday until 11 a. m. today by Chief Justice Harold G. Ward.

Buyer of Stolen Chickens Gets 1 Day Term in Jail

Judge Charles S. Dougherty in Felony court yesterday imposed a one day jail sentence on Charles Goldman, 48, 4147 Arthington st., on a charge of buying 30 stolen chickens.

EX-LION TAMER FINDS 8 WIVES HARD TO HANDLE

Los Angeles, Cal., Jan. 25 [Special].—Francis Van Wie, 58, the "Carbarn Casanova" and former lion tamer, wept in jail today as he recounted his marriage studded "search for a happy home" which began 40 years ago in Fort Atkinson, Wis.

Van Wie's search ended successfully in Reno, Nev., last Dec. 12, he said, when he married Brutonia Evelyn Brown Crenshaw, but in the four intervening decades he had married seven other women without bothering to divorce any of them.

That is why he was in jail today instead of in his new "happy home." Three of his wives have filed bigamy charges and he is being taken back to San Francisco to face them.

Arrested in War Plant.

The short, bald, and bespectacled former San Francisco street car conductor—when came the name Carbarn Casanova—was arrested in a local war plant today. Questioned in the office of the district attorney, he recalled details of his martial meanderings.

"The first was Elizabeth Kexel at Fort Atkinson, Wis.," he said. "I can't remember whether that was in 1904 or 1906. Anyway, I was young then and it was romance. But that didn't last long.

"Then in 1912 there was Clara Heise of Milwaukee. Later Clara and Elizabeth got together and had me in court on bigamy charges in Chicago. That was all straightened out but not until after I had spent three months in jail."

Weds Mind Reader.

Van Wie's quest for home life was interrupted by World War I, when he served in France, but he was back at it in 1922 when he wed Mabel Joyce, a waitress in a Milwaukee veterans' hospital. He and Mabel had been circus performers together—he as a lion tamer and she as a mind reader—and their marrage lasted 17 years until Mabel "found some one else and ran away."

Next in line were Sadie Levin, whom he married "in some small town in Nevada in 1941"; Juliana Voloshin in Sacramento, Cal., in 1942; Myrtle Wheeler Deering in San Francisco in 1943; Josephine Bergman in Burlingame, Cal., last Easter and, finally, Mrs. Crenshaw —"the sweetest of the lot."

Wills Goods to No. 8.

"My only regret is the disgrace I am causing Mrs. Crenshaw," said Van Wie. "She was the only one I really loved. We were so happy."

Two weeks after marrying Mrs. Crenshaw, he was served with a divorce summons filed by wife No. 4 in Nevada and he ran away to Los Angeles. In his pocket when he was arrested was a will, leaving all his possessions to wife No. 8.

"I know I have done wrong, but I don't care what they do now," said Van Wie, as he left with officers for San Francisco.

COAT STOLEN FROM AUTO.

An overcoat was taken from the car of H. M. Hoffman, 4707 Congress st., yesterday while parked in the 400 block on N. Dearborn st., he told police.

Remembers 6 Wives

(Story in adjoining column.)

[Associated Press Wirephoto.]

Francis Van Wie carries belongings in a barracks bag on departure yesterday from hall of justice in Los Angeles, Cal., after his arrest on bigamy charges.

Woman Routs Assailant; Robbed and Clothing Torn

Mrs. Mary Spencer, 39, of 1550 E. 63d st., told police yesterday that she was robbed of her purse and $45 by a Negro who seized her as she was walking along the lake front at Oakwood blvd. and tore her clothing in an attempt to rape her. Her cries caused her assailant to release her.

WIDOW, 70, FOUND DEAD.

The frozen body of Mrs. Celia Miller, 70, a pensioned widow, was discovered in a coal bin in front of her home at 5601 S. Throop st. yesterday. She died of natural causes.

Eitel

COMPLETE LUNCHEONS IN OUR RATHSKELLER 55c AND UP Main Dining Room From 85c

OLD HEIDELBERG

RANDOLPH JUST WEST OF STATE

WANTED 500 PIANOS

Uprights : Grands : Spinets : Players

We Pay SPOT CASH for All

Come in or write 3859 S. Ashland Av. or TELEPHONE LAFAYETTE 1093

WHY PHILIP MORRIS ARE HARDER TO GET!

THE War Department has recently called for greatly *increased* shipments of PHILIP MORRIS Cigarettes—to our Armed Forces in the various war theatres throughout the world. This inevitably results in a further shortage of PHILIP MORRIS for civilian consumption.

We genuinely regret, therefore, that you must sometimes do without PHILIP MORRIS —we also know that you would never want our fighting sons or daughters deprived of the extra relaxation and enjoyment they get from their PHILIP MORRIS Cigarettes. We trust, further, that the shortage here at home will be only temporary . . . so we ask you to be patient—your dealer will have PHILIP MORRIS today or tomorrow—so keep on asking until he gets his new supply.

No curative power is claimed for PHILIP MORRIS —but this is the cigarette scientifically proved less irritating to the nose and throat!

An Ounce of Prevention is WORTH A POUND OF CURE!

CALL FOR PHILIP MORRIS

America's *Finest* Cigarette

Because Chicago Tribune correspondents in Washington and thruout the world watch day to day developments vigilantly, doing their own fact finding, Tribune readers are fully and immediately informed of every important happening.

PM

If it isnt PM *it isnt an Evening*

There's Positive Magic in the Perfectly Mellow taste of PM de Luxe in a tinkling highball. Seems to say—"Let the world go for a few Pleasant Moments—here's the finest whiskey a man could ask for. Richly flavored, but smooth as cream. Perfect Mixer for every Pleasant Moment."

PM FOR PLEASANT MOMENTS

KEEP ON BUYING MORE AND MORE WAR BONDS!

National Distillers Products Corp., N. Y. Blended Whiskey. 86.8 Proof. 49% Grain Neutral Spirits.

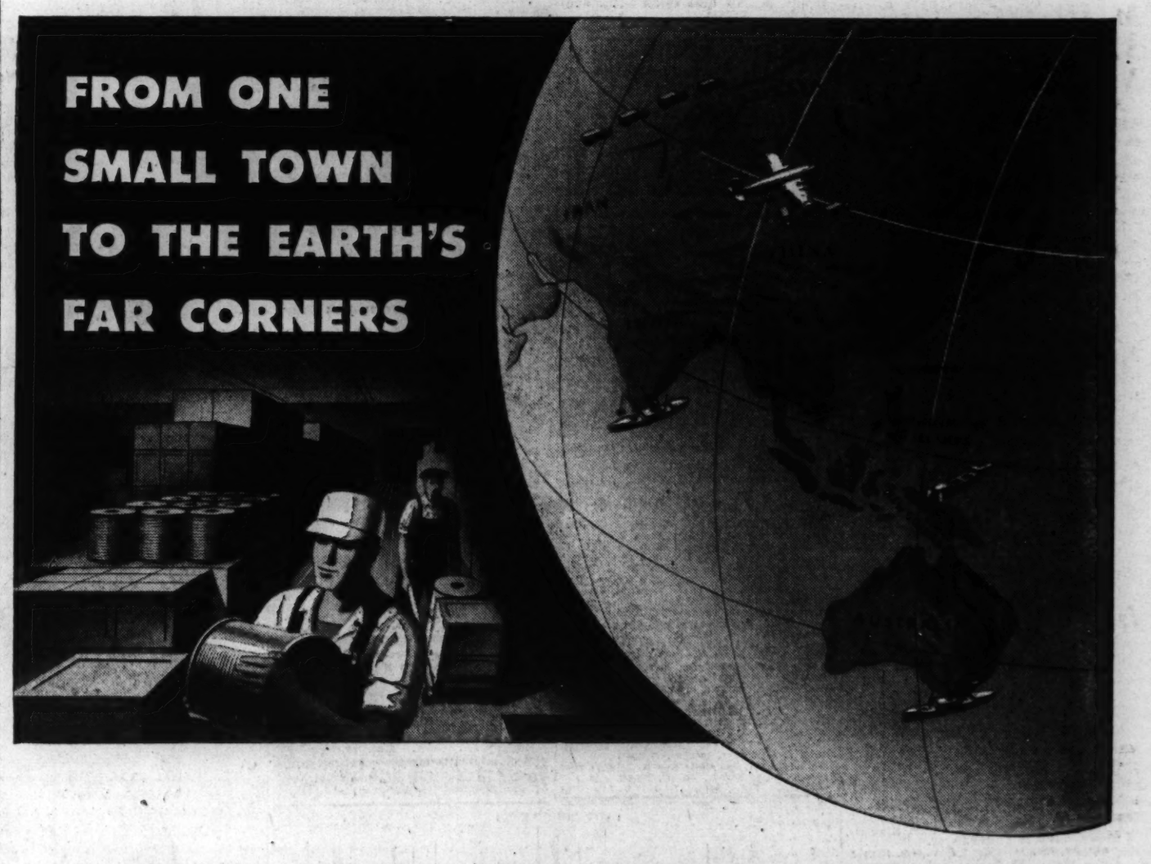

OUT to the Far East, to ports on the seven seas identified only in code on the packing cases, goes war material so vital that it is needed on every beachhead and before the beachhead is created—poured out of *one* shipping room in just *one* factory in just *one* small Connecticut town!

Incredible? Not when Yankee ingenuity is taken into consideration—the same Yankee ingenuity that stems from many lifetimes of meeting difficult situations.

That's the case here at Ansonia—typical of our approach to the problems which any form of electrical cables can solve. However difficult the requirements of peace may be, we feel that we can be of assistance in meeting them in new ways, as we have met the changing problems of war *and peace* before.

ANKOSEAL multi-conductor insulated cables are among the most promising of Ansonia war-proven developments. If you have, or expect to have, a use for electrical cables—

CHECK ANKOSEAL!

THE ANSONIA ELECTRICAL COMPANY

Specializing in "Ankoseal" a Thermoplastic Insulation

ANSONIA • CONNECTICUT

A Wholly-Owned Subsidiary of

NOMA ELECTRIC CORPORATION

GENERAL OFFICES • NEW YORK, N. Y.

—In peacetime makers of the famous Noma Lights—the greatest name in decorative lighting. Now, manufacturers of fixed mica dielectric capacitors and other radio, radar and electronic equipment.

FORESEE BATTLE OVER ELLIOTT'S RISE TO GENERAL

Senate Must Pass on the F. D. R. Proposal.

[Continued from first page.]

for the air staff in charge of personnel in Washington with the rank of major general, only a grade above that proposed for Elliott.

In 1941 Elliott was stationed at an army base in Newfoundland. It was disclosed at the time that he was able to arrange his duties so as to spend week-ends with his family at Swampscott, Mass. He also turned up, by what was said to be chance, at the Roosevelt-Churchill Atlantic conference, which produced the nonexistent Atlantic Charter.

In 1942 it was disclosed that Elliott had been made a major in a dispatch which reported Maj. Elliott Roosevelt had spent 10 days at Cairo. The army then confirmed the appointment.

Rises to Colonelcy.

Five months later—on Aug. 6, 1942—Elliott was made a lieutenant colonel. He took the oath in a hospital bed in Dayton, O., where he was confined with a knee injury. The injury was not sustained in action.

This visit and other home visits of Elliott and the other Roosevelt sons provoked congressional criticism that they were being jerked from battle fronts for visits home when other American boys went without special favor.

In a letter from the African front to his congressman, Rep. Lanham [D., Tex.], Elliott protested against such criticism aimed at men "who are fighting for their country," because "they can't answer back." In the letter, which was read to the house March 5, 1943, Elliott urged Republicans and Democrats to get together and win the war. He concluded by saying he was tired and that all we wanted is "to go home and live in peace on my ranch with my family."

Divorced by Second Wife.

In the same month he was promoted to the grade of colonel commanding a photographic unit. A year later he was divorced by his second wife, a Texan, and began dismantling his ranch near Fort Worth, Tex.

Last December Elliott, again on leave home, married Faye Emerson, blond movie actress, on the brink of Grand Canyon. Guests at the spectacular ceremony were brought by plane.

Elliott threatens to surpass in rank his eldest brother, James, 37, who began the war as a marine captain and won three promotions to colonel. The third son, Franklin, 31, began as an ensign and also drew three promotions to lieutenant commander. The fourth son, John, 29, has won two promotions from ensign to lieutenant, senior grade.

McAULIFFE, WHO SAID 'NUTS' TO NAZIS, PROMOTED

Washington, D. C., Jan. 25 (AP).—Brig. Gen. Anthony C. McAuliffe, 46, who retorted with a defiant "nuts" to a German surrender ultimatum at Bastogne, Belgium, was nominated today for promotion to major general.

McAuliffe, of Washington, D. C., is deputy commander of the 101st air borne division. President Roosevelt also sent to the senate the nominations of three major generals to three star rank—Gen. Wedemeyer, chief of staff to Generalissimo Chiang Kai-shek; Gen. Gerow, 5th corps commander in France, and Gen. Simpson, commanding general, 9th army, western front. Simpson earlier had been promoted to the rank of lieutenant general because of his position, a still undisclosed command. Today's nomination is a result of his present assignment.

Among those promoted to the rank of brigadier general are Hammond Birks, Charles Palmer, John Gerhart, and Max Schneider, all of Chicago, and Thomas Catron II., of Fort Sheridan, Ill.

HEAR SINKIANG REBELS BATTLE CHINESE RULE

[By Wireless to the New York Times and The Chicago Tribune.]

NEW DELHI, India, Jan. 25.—Violent opposition to Chinese rule has broken out at several places in the central Asian province of Sinkiang, according to authenticated reports reaching here. Fierce battles between Turki groups and Chinese troops have been fought and trouble continues between the tribesmen of northeastern Sinkiang and the Chinese. The population of Sinkiang is predominantly Turki, and many Turkis have never become reconciled to Chinese domination. Opposition has been particularly evident in the Ili valley, where organized Turki attacks have been made on the Chinese. The Chinese are mobilizing all the forces they can muster and many civilians are being conscripted into the army.

The Russians dominated Sinkiang politically for many years altho it was nominally responsible to Chungking. The Russians withdrew in 1943 and Chungking instituted a new regime.

Burglars at Food Mart Get 15,000 Meat Points

Frank Proficanti reported to police yesterday that burglars broke into his food mart at 1166 Grand av., and stole 15,000 meat points.

CHICAGO PIANO EXCHANGE
WILL PAY $650
FOR ANY
STEINWAY GRAND
25 Years Old, Any Condition
KEYstone 2221

Ickes' Tax Saving Complaint

(Story on page 1.)

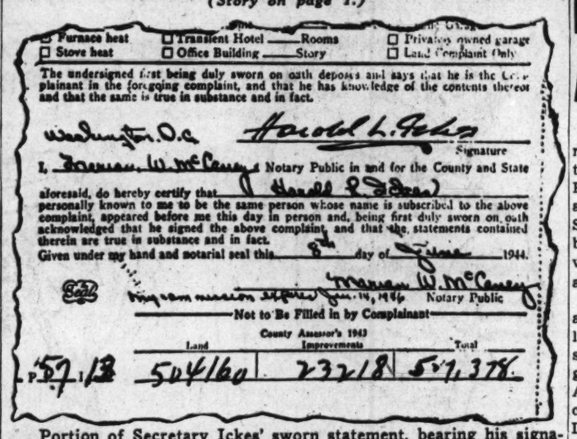

☐ Furnace heat ☐ Transient Hotel ____ Rooms ☐ Privately owned garage
☐ Stove heat ☐ Office Building ____ Story ☐ Land Complaint Only

The undersigned first being duly sworn on oath deposes and says that he is the Complainant in the foregoing complaint, and that he has knowledge of the contents thereof and that the same is true in substance and in fact.

Washington, D.C. Harold L. Ickes
Signature

I, Marian W. McCarey, a Notary Public in and for the County and State aforesaid, do hereby certify that Harold L. Ickes personally known to me to be the same person whose name is subscribed to the above complaint, appeared before me this day in person and, being first duly sworn on oath acknowledged that he signed the above complaint, and that the statements contained therein are true in substance and in fact.

Given under my hand and notarial seal this 8th day of January 1944.

My commission expires Jan. 19, 1944 Marian W. McCarey Notary Public

Not to Be Filled in by Complainant

County Assessor's 1943

	Land	Improvements	Total
P.I. 57-13	504160	73218	577378

Portion of Secretary Ickes' sworn statement, bearing his signature, by which he obtained tax reduction on State st. property.

CHICAGO HEROES DEAD, MISSING IN 3 WAR AREAS

Memorial Sunday for Sgt. Ruckoldt.

SGT. HARRY JOHN RUCKOLDT, 24, was killed in action Oct. 1 in the Pacific area, his widow, Mrs. Violet Ruckoldt, 3639 Page av., was notified yesterday. Sgt. Ruckoldt, awarded the Purple Heart postumously, had been overseas since last July. He also is survived by a son, Harry Jr., his parents, Mr. and Mrs. George Ruckholdt, five brothers, and two sisters. Memorial services will be held at 10:45 a. m. Sunday in Irvingwood Lutheran church.

Sgt. H. J. Ruckoldt.

SECOND LT. WALTER E. THOMA, 24, whose wife, Beatrice, daughter, Cheryl, 1, and parents, Mr. and Mrs. Otto Thoma, live at 2420 Wilson av., was reported missing in action Dec. 13 in Luxemburg, his family said yesterday. An armored infantry battalion officer, he entered the army Dec. 6, 1943. He was graduated from Amundsen High school in 1939.

Lt. Walter E. Thoma.

PVT. JACOB LINSTRA was reported missing in action Dec. 17 in Germany, his parents, Mr. and Mrs. J. Linstra, 3444 W. 166th pl., have been notified. He went overseas in October, 1943. An employe of the Rock Island railroad before he entered service in September, 1943, Pvt. Linstra was one of the first combat engineers to fight on German soil.

Pvt. Jacob Linstra.

LT. DONALD GLENN HERDRICH of the army air forces was killed in action Dec. 26 on a bombing mission over northern Italy, his widow, Mrs. Esther Herdrich, 9753 Drexel av., was notified yesterday. He was a graduate of Schurz High school. Lt. Herdrich also is survived by a daughter, his parents, Mr. and Mrs. Andrew J. Herdrich, and two brothers, Roger and Bruce, both in the army.

PVT. RAYMOND F. ANDERSON, 24, an infantryman, has been missing in action in Germany since Dec. 21, the war department has notified his parents, Mr. and Mrs. Arvid G. Anderson, 4518 N. Hamilton av. He was a graduate of Lane Technical High school.

PVT. ROBERT TURELLI, 24, son of Mrs. Olimpia Fabbri, 125 North av., Highwood, was reported missing in action Jan. 4 in Luxemburg, she said yesterday. A graduate of Highland Park High school in 1938, he was a civilian fireman at Fort Sheridan when he entered the army last June. He arrived in France Dec. 23.

Ex-Banker and Mayor, 50, Likes Job as Private

WITH THE U. S. 7TH ARMY IN ALSACE, Jan. 25 (AP).—Pvt. Edward J. Arthur, a 50 year old former banker and mayor of Union, S. C., is one of the oldest enlisted men in the American army and he wants to remain a private because "bars and stripes carry too much responsibility." He is a clerk in a 100th division quartermaster company.

TWO GUNMEN GET $763.

Two gunmen entered the office of M. Rosenberg & Co., 3929 Grand av., wholesale confectioners, yesterday, and stole $750 from the office till, and $13 from a driver, Ralph Cella.

Why Thousands of Doctors have prescribed
PERTUSSIN FOR BAD COUGHS
(CAUSED BY COLDS)
For years — thousands upon thousands of Doctors have prescribed Pertussin to promptly relieve bronchial, croupy and night coughs due to colds. It must be good! Today you can get this effective Pertussin at *any* drugstore.
Pertussin—a famous herbal remedy—is *scientifically* prepared to work internally. It acts *at once*. Pertussin not only relieves your coughing spell, but also loosens sticky phlegm and makes it easier to raise.
Pertussin is *safe* and *mighty effective* for both old and young—even small children. Inexpensive. Pleasant tasting. Get Pertussin today!

SON OF 2 EMPLOYES OF TRIBUNE WOUNDED IN BATTLE IN BELGIUM

Pvt. William Lundberg, 22, son of Mr. and Mrs. Godfrey Lundberg, 435 Birch st., Winnetka, is recovering in England from shrapnel wounds in the abdomen suffered Dec. 28 in the battle of the Belgium bulge. His parents received a letter from him yesterday. His mother, who writes under her maiden name of Eleanor Jewett, is art critic for THE TRIBUNE, and his father is a Tribune color photographer. He was a student at St. John's college, Annapolis, Md., when he entered the army about two years ago, and he has been overseas three months.

Pvt. William Lundberg.

SGT. HANRAHAN NAMED HEAD OF ROBBERY DETAIL

Sgt. John [Jack] Hanrahan, a Chicago detective for the last 22 years who has been credited with having unraveled many crimes, was appointed last night as head of the robbery detail at police headquarters.

Chief of Detectives Walter Storms selected Sgt. Hanrahan as successor to Capt. Kyran V. Phelan Jr., who was appointed commander of the Chicago av. district station. A high police official said Sgt. Hanrahan, a member of the force for 25 years, is "one of Chicago's best detectives."

He has become widely known in police circles as an investigator who obtained confessions by sheer persuasion. Sgt. Hanrahan has been especially noted for his investigations of the Polka Dot and Friday night robber gangs. He is a widower and has one son.

Some like 'em tall
Some like 'em small
But Everybody Likes
GROMMES & ULLRICH
8
Year Old
Black Label
"Definitely the finest Kentucky produces." Every drop is eight years old. Every drop is quality.

Kentucky Straight Bourbon Whiskey
GROMMES & ULLRICH, Inc.
Chicago, Illinois
This whiskey is 8 yrs. old—84 proof.

CHARGES JEWISH BOYS BEATEN AT AMUNDSEN GAME

Efforts were being made by Summerdale police last night to learn the identity of several Amundsen High school students who beat up about 20 Jewish students from Von Steuben High following a basket ball game last Friday. Five youths were beaten severely, one suffering a broken nose, police said.

Capt. John L. Sullivan yesterday addressed a written request to William H. Johnson, superintendant of schools, asking that he be given a gallery of photographs of the Amundsen students so the victims could identify their assailants. L. Day Perry, principal of the school, previously refused to surrender the file.

Charges 2 Attacked Inside School.

Police investigation was started at the complaint of Ira Latimer, secretary of the Civil Liberties league, who charged that two of the Von Steuben students had been attacked inside the Amundsen school while two policemen and several members of the Amundsen faculty looked on. He also chargd that during the game, which Von Steuben won, 47-46, rooters for the losing team interspersed their cheering with anti-Jewish yells and boos.

Latimer said the two students attacked in the hallway of the school by a dozen rivals are Jerry Coren, 14, of 4850 N. Albany av., kicked in the groin, and Burton Stitzburg, 17, of 3039 Ainslee st., who suffered a fractured nose.

March with Teachers to Buses.

Many who left the gymnasium were assaulted on the street, Latimer said. They include Stanford Zucker, 15, of 3143 Ainslee st.; Ben Michaels, 16, of 4950 N. Harding av., and Howard Soboroff, 17, of 4733 N. Troy st. Most of them suffered blackened eyes, he said.

Most of the visiting Von Steuben students remained in the gym until the game was finished and then marched under supervision of their teachers to waiting busses.

Capt. Sullivan said his investigation failed to substantiate the charge that his policemen merely looked on during the melee.

No Dowager

[TRIBUNE Photo.]

MRS. BERNICE FANELLI.

Mrs. Bernice Fanelli, 29, who complained that her husband, Robert, 57, of 4507 Washington blvd., a waiter, wanted her to "dress like a dowager of 50," was granted a divorce yesterday by Judge Michael Feinberg in Circuit court on the ground of cruelty.

"He wanted me to wear somber clothes, and to act twice my age," said Mrs. Fanelli, represented by Attorneys Joseph H. and Norman Becker. The Fanelis were married Dec. 17, 1938, and separated last May 23.

Fanelli, who used to be in vaudeville, stepped to the bench with his hat in hand and asked the judge to suspend "for just a minute" an injunction restraining him from speaking to Mrs. Fanelli. Judge Feinberg consented.

Fanelli turned toward his ex-wife, smiled, and said: "Good-by."

BRONZE STARS ARE WON BY TWO CHICAGO HEROES

Sgt. Stephen S. Spera, 26, son of Mr. and Mrs. Ralph Spera, 2846 Arthington st., and Pvt. Walter R. Staskiewicz, 25, son of Mr. and Mrs. Raymond J. Staskiewicz, 5620 S. Artesian av., both infantrymen, have been awarded bronze stars for heroic action, the war department disclosed yesterday.

Spera served in Iceland and the Guadalcanal, Bougainville, and other Pacific battles during 31 months overseas. He is now at Camp Ellis. Staskiewicz, now serving in Italy, volunteered before the United States entered the war and has been overseas 13 months. He was in the African campaign.

Sgt. Jack Burke, 10227 Oakley av., is in Letterman General hospital, San Francisco, recovering from an arm wound received in the Leyte invasion in the Philippines, the war department reported.

NO CIGARETS, SO WHY GIVE CARD, DRUGGIST SAYS

Because they can't get the cigarets to supply their customers, Chicago druggists generally are not using the cigaret rationing card system devised by the National Association of Tobacco Distributors, John M. Meyers, executive secretary of the Chicago Retail Druggists association, said yesterday. Pointing out that the supply of cigarets is being reduced again this month, Myers said, "Dealers can't get cigarets to supply the trade, and it makes dissatisfied customers to give out cards when you can't furnish the cigarets."

COMPLETE
DE LUXE DINNERS
Steak, Chicken, Turkey, Sea Food, from $1.35
Finest Wines and Liquors
Ample Free Parking
Open Until 3 A. M.
PALM GROVE INN
56th St. & Outer Drive

Shot Down Near Manila, Yank Lives 'Like a King'

WITH AMERICAN FORCES ON LUZON, Jan. 24 [Delayed]—(AP).—Sgt. Nolan W. Huddleston, Hope, Ark., gunner on an A-20 plane that was downed near Manila in a raid on Jan. 13, made his way thru American front lines today and was returned to his outfit. His plane had been hit by ground fire while strafing a Japanese truck column. He had bailed out, taken refuge with Filipinos, and been "treated like a king," he said.

Compliment-getters!
Sterling Silver
EARRINGS
by Coro
$1 and $1.95
Plus Federal Excise Tax
You'll want several pair of these smartly styled sterling silver earrings. They're high fashion at an unusually low price—sure to provide sparkle and smartness to your best costumes.
Dennison's
62 E. RANDOLPH ST.
Between Michigan and Wabash

For Tea at its Best
"SALADA" TEA
In Packages and Tea Bags at Your Grocer's

THIS IS THE 32ND OF A SERIES

REDEDICATION

an obligation to our Fighting Men

★ ★ ★

DURING the last few weeks we have been forcibly reminded that so long as we still are fighting either of our major foes, first claim upon the resources of the United States—its manpower, materials, utilities, and industrial facilities—must be the production and delivery of munitions and war supplies. All other claims are secondary. No responsible citizen would have it otherwise. For in this war even more is at stake than our existence as a Nation. We dare not forget that we are engaged in a struggle that challenges the fundamental values upon which our civilization has been built.

It is not easy to list the values that we are fighting to uphold. They have been clothed in a variety of shapes over the centuries. They will assume new forms in the years ahead. But they have an inner consistency that free men the world over can feel and recognize: the right of the commoner against the noble, the right of the individual against the state, the right of trial by jury, the right to vote, the right to an education, the right to freedom of speech and worship, the right to work in a sphere of one's own choosing, the dignity and the equality of the individual—these are our cultural heritage, painfully won and often precariously held over the ages, always to be rewon, redefined and buttressed by each succeeding generation of men.

The preservation of this vital core of value, and its transmission to our sons and daughters depends upon our victory in this struggle. So those things which are essential to victory must come first. And since the production of war munitions in overwhelming volume and quality can hasten that victory and save countless lives of our fighting men, no effort that will contribute to this end should be regarded by us as a sacrifice.

☆ ☆ ☆

The present is no time for self-congratulation upon our achievements either in the theatres of battle or of production. The mounting casualty lists should suffice to curdle the savor of any such indulgence. The most that can be said in reasonable taste and good conscience is that performance in both fields is such as to warrant our firm confidence that we can carry to successful completion the tasks that remain to be done.

Nor is there profit in even observing, much less deploring, that the tasks ahead are more formidable than those which were defined for us a few short months ago. Then, all of us—military leaders, government officials, workers, and business men—were riding a crest of optimism as to an early end of the war in Europe and as to the character and dimension of the war against Japan. Already we had begun to turn anxiously toward the problems of reconversion which then seemed so near at hand. Schedules for war production, based upon the best available estimates of need, called for a 5 billion dollar reduction from 1944 performance, even though we might have to continue a two-theatre war, and for a 40 percent reduction in the event of an early victory in Europe.

Today, those forward estimates have been revised sharply upward. That is true of both the 1945 requirements to meet the needs of a two-theatre war, and of requirements for the Pacific war once the European phase is ended. For this upward revision four chief reasons are responsible:

1. Europe battle experience has shown markedly greater use of expendable munitions than was provided in the formulae upon which our original production schedules were calculated: the result has been a depletion of inventories on a scale that would become dangerous if allowed to continue.
2. Experience also has demonstrated the need for new types of weapons or increased complements of some existing types to match new enemy equipment or tactics.
3. A less easy optimism as to the early ending of the European war has given rise to a growing disinclination to gamble on the approximate date.
4. An increasing conviction prevails that the war against Japan may require ground-army operations on the Asiatic mainland on a scale greater than originally premised.

Future changes in the fortunes and outlook of war may cause requirements to be revised downward again. But unless and until that happens, we have a clear duty to provide what we are told is needed.

☆ ☆ ☆

What then is the production task with which we are charged? In over-all terms 1945 requirements show no important increase over the levels reached at the end of 1944.

But three factors combine to make the job a difficult one. First, with the program for nearly half of the requirement items declining, the rising schedules climb so steeply that a considerable shift of workers and facilities will be needed. Second, in addition to this shift between establishments, the recruitment needs of the armed services will make an important draft upon war workers, and where these are taken from expanding war industries, they must be replaced by workers drawn from less essential activities. Third, many munitions items are needed in as great quantity as can be produced in the first half of 1945, so that production from January through June should be higher than from July through December.

The adjustments called for come at a stage when shifts are difficult to make. Since they must be made, voluntary accommodation will save us from much otherwise-necessary government regulation. The more we police ourselves, the less we shall be policed.

☆ ☆ ☆

Even after Germany has been defeated, we shall still face a far from light production requirement to continue the war against Japan. As currently defined this phase might require war expenditures at something like $70 billions a year, an over-all reduction of approximately 20 percent from the $89 billions spent in 1944. Reduction in munitions output would be somewhat greater, probably from 25 to 30 percent below 1944 levels. But it is important for us to acknowledge that the reduction is going to be substantially less than the 40 percent previously estimated.

Actually the newly augmented requirements would represent an increase of little more than 50 percent above what now is being produced for the Pacific area. This, certainly, is a modest estimate when we reflect that we shall inevitably more than triple the Army forces assigned to that theatre.

Such a program probably would give us a current munitions supply from three to four times that produced by Japan, but it is believed that we shall need that much to compensate for the advantages derived by Japan from the fact that she will be fighting a defensive war, from the volume of her accumulated stores, from her prepared positions, her shorter lines of supply and transport, and from her large troop reserves the bulk of which we have yet to meet in battle. Certainly our present 3 to 1 production edge over Germany does not appear to be excessive.

☆ ☆ ☆

In short, we face for the immediate future a difficult production job. It is made the more formidable by the fact that we had dulled the keen edge of our will to produce by our premature expectation of a reduction in requirements. Now we are told that the trend of war production for the immediate future is up, that it is unsafe to discount the date of victory in Europe, and that the amount of leeway for reconversion, after the defeat of Germany is less than had been anticipated.

Accordingly, we must rededicate ourselves to the task of increasing war production. We must do without some of the things that we have enjoyed on the civilian front rather than demand more of those things; we have still to devote our abilities and energies first and foremost to the demands of war.

Whatever will assure and hasten victory must have first place in any statement of American policy.

Without victory, our aims, and the underlying values upon which they are based, will be extinguished, blotted out by the opposing aims and values proclaimed by our enemies.

The needs of our fighting men must be put first. For, unless we win the war, the National aims and policies of the United States will cease to have meaning in the world.

James H. McGraw, Jr.
President McGraw-Hill Publishing Company, Inc.

This is a summarized version of an editorial which appears in the February issues of the McGraw-Hill publications. A copy of the complete editorial will be sent on request.

McGRAW-HILL
PUBLISHING COMPANY, INC. BOOK COMPANY, INC.
330 WEST 42ND STREET NEW YORK (18), N. Y.

THE McGRAW-HILL NETWORK OF INDUSTRIAL COMMUNICATION:
American Machinist • Air Transport • Aviation • Aviation News • Bus Transportation • Business Week • Coal Age • Chemical & Metallurgical Engineering • Construction Methods • Electrical Contracting • Electrical Merchandising • Electrical West • Electrical World • Electronics • Engineering & Mining Journal • E. & M. J. Metal and Mineral Markets • Engineering News-Record • Factory Management & Maintenance • Food Industries • Mill Supplies • Power • Product Engineering • Textile World • Wholesaler's Salesman

HEADQUARTERS FOR INDUSTRIAL INFORMATION

BUSINESS AND INDUSTRIAL BESTSELLERS FROM THE McGRAW-HILL BOOK COMPANY:
Standard Handbook for Electrical Engineers • Marks' Mechanical Engineers' Handbook • Colvin and Stanley's American Machinists' Handbook • Brady's Materials Handbook • Perry's Chemical Engineers' Handbook • Terman's Radio Engineering Handbook • Caverley's Primer of Electronics
IMPORTANT NEW WHITTLESEY HOUSE BOOKS: Perry and Leighton's Where Away • John Mason Brown's Many a Watchful Night • Ivan Dmitri's Flight to Everywhere • Rosemary Taylor's Ridin' The Rainbow

BUSINESS PUBLISHERS INTERNATIONAL CORPORATION, AN AFFILIATE, PUBLISHERS OF BUSINESS AND TECHNICAL MAGAZINES FOR LATIN AMERICA, AND OVERSEAS CIRCULATION

Chicago Daily Tribune
THE WORLD'S GREATEST NEWSPAPER
FOUNDED JUNE 10, 1847
10 ★★ FRIDAY, JAN. 26, 1945.
ENTERED AS SECOND CLASS MATTER MAY 14, 1903, AT THE POSTOFFICE AT CHICAGO, ILL., UNDER ACT OF MARCH 3, 1879.

All unsolicited articles, manuscripts, letters, and pictures sent to The Tribune are sent at the owner's risk, and The Tribune company expressly repudiates any liability or responsibility for their safe custody or return.

SCHOOL BOARD CHANGES.

A bill has been introduced in the house at Springfield to change the method of selecting Chicago's school board members. At present they are appointed by the mayor, subject to approval by the city council. The bill proposes that the legislature divide the city into five districts, each of which would elect two members to eight year terms. The eleventh member would be chosen by the city at large for a four year term.

There is a lot that's wrong with the Chicago school system and no doubt a superior set of school trustees could correct many present abuses. There is, however, no slightest reason to suspect that the reorganization outlined in the bill would produce such a board. The chances are all in the other direction.

At present the trustees are chosen by the mayor and everybody holds him responsible for them and their acts. Under the proposed system, the members would still be selected by the mayor because he is the head of the dominant political organization in the community, but he would be spared accountability for their shortcomings. He could always say, and with some truth, that if mistakes were made the voters must bear the blame for them.

By and large, Chicago's mayors have been sensitive to criticism of school management precisely because the responsibility leads directly to the mayor's office. Under the proposed system, the school board would get to look more and more like the county board. Politically speaking, the school trusteeships would be far more valuable to the machine than places on the county board because the schools collect and spend each year about as much as the city government does and three or four times as much as the county does.

The state of our schools does suggest that there are grave defects in the present method of governing them. The cure might lie in permitting each neighborhood to elect trustees for its school, just as is done in the suburbs. There, despite generally lower rates of pay for teachers and miserable pension provisions, the schools appear to be doing a better educational job than is being done in comparable neighborhoods within the city.

There will always be need for a central school board to divide the city's school revenues equally on a per capita basis and to choose a superintendent who will establish standards of accomplishment for the various grades and salary scales and standards of training for principals and teachers. The downtown board would also run the high schools. There is, however, no reason why each neighborhood should not elect the board for its elementary school by popular vote, and no reason why each board should not be free to select its principal and its teachers from an eligible list or in some other satisfactory manner, subject to rules of tenure.

There is no doubt that if this were done some schools would enjoy far better management than at present and, if the complaints about recent Chicago school boards are even half true, there would be few schools which would be worse governed than they now are.

Competition between school boards would be a wholesome influence, as competition between suburban school boards has been beneficial. More than that, those parents and teachers who are dissatisfied with present conditions in Chicago's school system would at last be in a position to do something about it. As matters stand, there is little that they can do beyond organizing undignified and generally ineffective demonstrations at the school board rooms or the mayor's office. The protests would be far more effective if they were made to trustees who were neighbors, who knew at least as much about the matter of complaint as those who were doing the complaining, and who would have to listen and answer if they wished to retain their standing in the community.

THE FLAG IS NOT AN IDOL.

The national flag code committee has sent a letter to Mr. Roosevelt protesting against the display of the flag below the platform on which Mr. Roosevelt took the oath of office. The committee thinks that Mr. Roosevelt "humiliated" and "disgraced" the flag by standing above it. Somebody around the White House should have known better, the committee says, particularly in view of the fact that army and navy regulations about the display of the flag are explicit.

All of which is pretty silly. Mr. Roosevelt could have meant no disrespect. The committee evidently shares with Jehovah's Witnesses the opinion that the flag is an idol. On that assumption the Witnesses refuse to salute it; on much the same assumption the committee insists that it be shown respect according to prescribed ceremonial forms.

Over the years the various flag committees have done a modestly useful work in publicizing the accepted methods of displaying the national emblem. Most people are glad to learn what are the seemly and decorous ways of doing it, but the flag is not an idol and it is not an object of worship. In the absence of clear evidence to the contrary, it can always be presumed that those who display the flag are doing so respectfully, and that's all that really matters. The rest is flagolatry.

ELLIOTT'S PROMOTION.

President Roosevelt has nominated his son, Col. Elliott Roosevelt, for a brigadier generalship in the army air corps.

We are reminded of the remark attributed to a member of parliament who was discussing the rapid rise in politics of Mr. Churchill's son-in-law, Duncan Sandys. Said the M. P.:

"Not since the late Roman empire has the world seen so clear a case of the reward of true merit."

TEACHING WILLIE HOW TO SNOOP.

Little Willie, who goes to school in Princeton, N. J., is coming home to lunch these days and asking mama what she paid for the hamburger and the butter. He enters the information on a blank furnished by teacher, takes it back to school, and compares the prices mama paid with the official OPA ceiling prices posted at the schoolhouse. Little Willie is doing part of his homework. It's a project.

This particular project was thought up by some consecrated idiot in the regional OPA office in New York. Little Willie and his Princeton classmates are guinea pigs. The scheme may be extended later. For any one to conceive such a plan it would be necessary to regard children as the property of the state, to be used, in this instance, for propaganda purposes.

The OPA says that children won't be asked to report violations. That, however, may come later. It is all that is lacking from the plan to put Princeton youngers on a par with the Young Communists and the Hitler Jugend, who are required to denounce their parents for any deviations from the party line.

REFINEMENTS OF PEACE.

If the problem of restoring independence to eastern Poland or the Baltic states ever arises at one of Mr. Roosevelt's overseas conferences or before a new league of nations or anywhere else, as now seems unlikely, the Russians will have a pat answer. All they need do is inquire: To whom are you going to restore it?

They have seen to it that no "anti-soviet or socially alien" elements are left behind in the occupied lands once the Red army moves on. Those who cherished liberty have been transported either to the lumber and mining camps of Siberia or to the brick yards and coöperative farms of Kazakstan. Some of them, of course, have died en route in overcrowded cattle cars, and others never got to make the trip. Firing squads disposed of them.

This technique of dealing with occupied countries was first brought to light by the Lithuanian Red Cross after the Russian occupation of 1940. Whole classes of the citizenry were marked down for "digestion and liquidation," and the orders of the N. V. K. D. secret political police and the lists of deportees have been published by the Lithuanian American Information center and by the Institute for Russian Studies of the Rand School of Social Science in New York. By consulting one of these lists, the former American ambassador to Russia, Adm. Standley, was able to rescue Dr. M. Devenis, an American citizen of Lithuanian origin, from a camp in the Urals.

The technique of transporting dissidents from occupied countries is termed "social engineering" by the Russians. W. L. White, Kansas editor, recently discussed it in reporting on his trip thru Russia with Eric Johnson, president of the United States Chamber of Commerce.

"Communists," he said, "recognize that in newly occupied areas many individuals cannot adapt themselves to the soviet system. Least likely to adapt themselves are those individuals who have functioned successfully under the preceding regime. The soviet blacklist includes all who have held positions of trust in the former state—public officials, government employes, local police and, of course, large landowners, as well as conspicuously successful manufacturers, merchants, and farmers. Prominent on the list are officials of trade unions. All these leaders are arrested for deportation immediately; the smaller fry are rounded up at a more leisurely rate."

Only infrequently, said Mr. White, are any of these people shot, for social engineering is a science and hate is unscientific and shooting wasteful. The solution is to sentence them to 10 years in a soviet labor camp.

Mr. White estimated that a million and a half civilians, in addition to 180,000 Polish prisoners of war, were sent in boxcars from Poland in the early part of 1940 to places of detention hundreds of miles from their homes. There were two small, high, barred windows in each boxcar; a stove, and a hole cut in the floor for a toilet. Thirty to 40 persons were jammed in each car.

"It is also an axiom of social engineering," he continued, "to separate families, not as an act of needless cruelty but because men are suited for stronger, more rugged work than are their wives and daughters. It was the practice to send men to lumber and mining camps in northern Siberia, women and children to brick yards and coöperative farms in southern Kazakstan."

White says when the car doors were opened, it was nearly always necessary to remove a number of bodies of those who had died from general weakness induced by thirst or cold, but this was not deliberate: the soviet government under similar circumstances has treated its own people exactly the same way. Sympathy doesn't fit in with the "science" of social engineering.

The first World war was bloody and callous enough in its own right, but at least the populations which survived were left in their own homes in their own lands, and a beaten Russia, without the advances in bolshevist thought such as are represented in social engineering, could molest them no more than could a Germany toppling into defeat. It was simple enough for the peacemakers to assemble, decree self-determination, and start drawing new boundaries on the maps.

This time the refinements of cruelty to be achieved in the peace will almost surpass those resulting from the war. The cruelty and cynicism of statesmen who will call this peace should class them for history with the "social engineers."

Test Your Horse Sense

By Dr. George W. Crane

Select the answers which you consider best. The last problem counts five points. Then look for the correct answers below.

1. Suede is usually associated with a woman's **Handkerchiefs Rouge Shoes Hose**
2. A major scale or chord having no sharps or flats, is in the key of **F G C B**
3. Which one of these creatures does not bear its young alive? **Whale Fox Sheep Alligator**
4. When a farmer says his cow is fresh, he means she **Jumps fences Kicks readily Has a young calf Is not bred**
5. The word "poppycock" should make one think of an **Old rooster Turkey gobbler Lollipop Empty talk**
6. Counterfeiters are always trying to pass bogus money. You deserve one point today for each correct judgment in deciding whether the statements below indicate genuine or counterfeit money. Place a check mark under the correct heading for each entry.

	Genuine	Counterfeit
[a] The coins feel greasy	___	___
[b] Coins ring clearly when dropped	___	___
[c] You can cut the edge of the coin easily	___	___
[d] On bills the sawtooth points on the seal are sharp and identical	___	___
[e] The eyes on the portrait are clear and lifelike	___	___

Score yourself as follows: 0-2, poor; 3-6, average; 7-8, superior; 9-10, very superior. [Note—The last question counts five points.]

[Reg. U. S. Pat. Off.: Copyright: By The Chicago Tribune.]

ANSWERS.

1. Shoes. 2. Key of C. 3. Alligator [eggs]. 4. Has a young calf. 5. Empty talk. 6. [a] and [c] are counterfeit, the others genuine.

A LINE O' TYPE OR TWO

How to the Line, let the gulps fall where they may.

Reg. U. S. Pat. Office

HINDENBURG HOUSE.

The Russian capture of the Hindenburg estate and castle of Neudeck in East Prussia caused us to turn to Konrad Heiden's "Der Fuehrer," which appears to be an authoritative account of German politics between the world wars, in search of an inside story. We found that Reuter's dispatch from London, Jan. 24, giving the background, was not in the center of the target.

* * *

Altho an East Prussian Junker by birth, Hindenburg had no land holdings in the province, and came to the presidency of the German republic with only the meager savings from his career as a professional soldier. An estate formerly owned by his family came upon the market, and a Junker named Von Oldenburg-Januschau saw an opportunity to tie the chief of state more closely to the agricultural economy and class interests of East Prussia. He raised a fund among the Junkers, and a few outside industrialists chipped in. The farm and its old manor house was presented to Hindenburg on his 80th birthday [Oct. 2, 1927] as a gift from the Stahlhelm, a veterans' organization often in violent opposition to Hitler's Brown Shirts. To dodge inheritance taxes, Hindenburg's son Oskar was recorded as owner.

* * *

Of these Junkers and their estates, so often mentioned in the American press, Heiden gives this picture:

"Most of them lived in a barren region, extending from the banks of the Elbe to the eastern borders of the reich. The soil is full of clay and gravel, its chief products rye and potatoes. The land cannot support a population of small farmers; only large scale farming, with large, unpopulated areas planted to rye, potatoes, and beets, can hope to maintain itself. . . . The holdings of the Junkers are in the main no giant estates, but farms of 700 to 1,200 acres."

* * *

This country knows something about "the gentle rain of checks" from public funds for distressed agriculturists. The military caste of East Prussian squires has been nourished by such political benevolence for generations.

THE IMMORTALS.

Now in this world-night of the soul
Who dares to say that you are gone,
When by each lost and lone atoll
Your phantom-feet go marching on?
Tho battle-torn and ocean-tost,
You are the victors, not the lost!

Alas, that we in grief forget
That you, O bright immortal dead,
Beside the waves are marching yet
With solemn and triumphant tread.
'Tis we who draw the feeble breath,
Not you—victorious in death!

Not you who march beside the graves
Where we in sorrow think you lie,
While many a wind of glory waves
Your banner in the blazing sky!
Not you who watch forevermore
Wake Island and Corregidor!

'Tis we—not you—for whom the tears
Of God's compassion now may fall.
Be with us when our puny fears
Hold back the dawn. To you we call,
O mighty dead! Sustain us yet.
'Tis but the living who forget.

George Cardinal Le Gros.

Why Headwaiters Have Fits.

Pierre, headwaiter in the Global Room, wrung his hands as he muttered to himself, "Katrina opens tonight; 700 reservations and the WLB has left me with only seven waiters and three and one-half bus boys. *I am sunk!*"

"I have a plan," spoke up Mazie, the breezy cashier.

"It won't work," groaned Pierre, holding his head.

"We'll ration waiters," continued Mazie. "I got the idea from the tobacco trade. Print cards saying, 'This entitles the holder to waiter service.' Give each of our waiters 10 cards and 10 bundles of 10 cards. Have them distribute one card and one bundle to each of 10 guests. Tell each guest to distribute his 10 cards to 10 other guests. See! Seven waiters times 10 cards is 70 guests; times 10 is 700 reservations, every one with a card entitling him to a waiter."

"But," moaned Pierre, "where do I get the waiters?"

"Go on. Try it!" commanded Mazie. "Are you mouse or mastiff? You'll get the waiters the same place the tobacco merchants get the cigarets."

Henri Canute Callbach.

Those two bull mastiffs Col. Roosevelt brought back from England could have been a coupla other Falas.

Hig.

In the last war I was a sergeant [art.]. But boy, in this one that would be equal to T/Maj. Gen. [j. g.].

Joe Quinn.

Literally translated from the Danish, Ole-Luk-Oie [Jan. 18-19] means Old Shuteye.

Johanne Dupont-Hansen.

I envy the old fashioned wooden Indian. He had to stand in front of only one cigar store.

Maxellus.

Robert Burns said, "A man's a man for a' that"—and so do I.

Silly Sally.

The Germans used to say that East Prussia was their breadbasket, which recalls the place where Bob Fitzsimmons hit Jim Corbett.

CHARLES COLLINS.

Friend of the Yanks

[Advice and assistance on draft and military questions and problems of dependents of service men and veterans are given here or by mail if a stamped envelope is sent. Personal advice and assistance are given to veterans by appointment.]

E. M. S. writes: "I am a widow of a World War I. veteran who died of a nonservice connected cause. After his death I adopted a child who is still under 18. For pension purposes am I classed as a widow with a child and entitled to earn $2,500 before being disqualified for a pension?"

You would be classed as a childless widow and be entitled to receive not in excess of $1,000 of income from all sources to qualify for a pension because the child was not a member of the household at the time of the veteran's death.

L. R. F. asks: "Is there a 'temporary total disability' rating for veterans of this war? I've been discharged from service because of a service connected ailment which will prevent me from working for at least six months more, and, until I report for work to qualify for unemployment compensation, I will be without funds unless and until I can get compensation from the government."

If your ailment is adjudged "service connected" you may be awarded what might be termed a "convalescent rating" ranging from $10 to $100 a month. This rating is paid until the veteran can be permanently rated or discharged.

HOW TO KEEP WELL

by Dr. Irving S. Cutter

To the limit of space, questions pertaining to the prevention of disease will be answered. Personal replies will be made under proper limitations, when return stamped envelope is inclosed. Dr. Cutter will not make diagnoses or prescribe for individual diseases.

[Copyright: 1945: By The Chicago Tribune.]

ELEPHANTIASIS—OBSTRUCTED LYMPH CHANNELS.

THERE is reason to hope that we will have few cases of elephantiasis among our soldiers serving in the South seas. At any rate, every possible precaution is being taken against infestation.

What is the disease and what does it do? Primarily, the skin and the tissues which lie immediately underneath are first attacked. The leg, for example, may become enormously swollen and grotesque, resembling the old-fashioned carved support of a grand piano. The chief cause is a parasite [Filaria bancrofti]. The female is from two to four inches in length and appears much like an ordinary bit of catgut.

How do these "varmints" invade the system? The mosquito known as "Culex fatigans" [and perhaps other varieties] is the transmitter. The insect sucks the blood of an infected person, whereupon the worms enter its stomach, passing later to the muscles. After 12 days, they undergo a complete change with the production of young, which migrate to the bill of the pest.

Thru the puncture wound of a bite, they reach the circulation of an innocent victim. When they pass into the lymph channels, these immature forms develop into adults, where they obstruct the flow of lymph to such an extent that the parts enlarge until they resemble the gnarled trunk of a tree. In human beings, while the legs are more commonly affected, the arms, the breasts, and other structures may be hugely distorted. As the malady progresses, the skin thickens and hardens, falls into numerous folds, and may be adorned with wartlike projections.

As we would expect, this ailment has long been known. Ancient writers described it, particularly along the Mediterranean, and even modern surgeons are aware that subsequent to amputation of a breast considerable puffing of the arm may follow.

The important question is, can anything be done? For the acute phase, injection of salts of antimony directly into a vein over long periods of time may be helpful. It should be recalled, however, that this chemical is toxic and must be employed with caution.

Within recent years, surgery has proved reasonably satisfactory. First of all, the patient is obliged to excrete all the water which he does not absolutely need. Every spot of inflammation is treated until healing occurs. Thereafter, cuts are made in the epidermis, which are kept open by means of wet gauze soaked in a mild antiseptic solution. The second stage in the management is designed to establish new lymphatic conduits in order to drain away the stagnating fluid. This procedure consists in introducing short lengths of silk thread beneath the skin. Incisions are closed and sulfonilamide powder is applied.

Nature then comes to the rescue. More often than not, substitute ducts will be created which carry back into the system the excess secretion. Needless to say, many lacerations may be required. But the net result is the restoration of the limb to normal, or practically so, with good functioning of the muscles.

NAUTICAL ERROR.

In a recent article on left handedness, I referred to the "port" side as the right, and the "starboard" as the left. My misdemeanor must have been brought to the attention of the grand jury because several lawyers among my correspondents have indicted me. My only defense is that I must have been facing aft instead of toward the prow. Should I be given a writ of error? At any rate, "port" is left and "starboard," right. To many: Thanks for the reminders.

SHE'S AFRAID.

M. B. writes: I have a great phobia—fear of doctors. How can this be overcome?

REPLY.

Consult one and discover for yourself that he does not have horns. Despite rumors to the contrary, we are really human.

IRON.

Mrs. T. writes: My little girl likes molasses on bread. Is this good for her?

REPLY.

Yes. Molasses is rich in iron and calcium.

Test Your Facts

Below each of the following questions are listed three answers. Make your choice, see the correct answers below, and mark your score.

1. Brazil is bounded by the three Guianas and all the South American republics except [a] Peru and Chile. [b] Ecuador and Peru. [c] Chile and Ecuador.
2. "The Aeneid" consists of how many books? [a] Twelve. [b] Five. [c] Seven.
3. Who was the 31st President of the United States? [a] Herbert Hoover. [b] Franklin D. Roosevelt. [c] Calvin Coolidge.
4. What is the Aurora Australis? [a] The evening star. [b] Small tree native to Australia. [c] The "northern lights" of the southern hemisphere.

ANSWERS.

1. [c] Chile and Ecuador. 2. [a] 12. 3. [a] Herbert Hoover. 4 [c] The "northern lights" of the southern hemisphere.

DOING IT THE HARD WAY

Front Views & Profiles

By MARCIA WINN

No Entrance Fee.

It is our personal conviction that the world is getting tenderer every day. Or maybe you didn't see that advertisment in the personal columns which pleaded: "Sugarfoot—come home at once. Front door open. Fred."

Science and Old Lace.

No matter what you think, the twain shall meet. The executor of ar Oak Park lady's will paid a business call to the Museum of Science and Industry the other day, bearing an old Swiss keywinding watch and a collar, a pair of cuffs, and a handkerchief, all of old Irish point lace. His client willed them to the museum because during the Columbian exposition, when its Greek bulk was the Hall of Fine Arts, she had met and married the sergeant of its guards.

The Box Car Sermon.

The 720th railway operating battalion was somewhere behind the lines somewhere in Europe, and what happened, Sgt. John Rice of Los Angeles writes, was something he would not have believed had he not been there. The chaplain had been taken to the hospital, ill, a church service for the Sunday before Christmas [Christmas eve] already had been announced in a bulletin to various detachments of the group, and the entire outfit was upset.

The service might have been skipped. The day might have gone along like any other day in the week or year, but the men would not have it. They held a mass meeting in the box car used as barracks, and Corp. Dick Cullen of Baltimore, who had been acting as the chaplain's assistant, went to work to find a substitute. Sgt. Rice continues:

"The pleadings of Dick to get some one to read the Scripture were enough to tear your heart. 'How do you spell Bethlehem?' some one asked. 'Hell, don't spell it! Just say it!' one of the brighter members suggested. 'Do we take up a collection?' asked Corp. Ray Althoff of Effingham, Ill.

"Then some one said why not ask the major [Maj. William H. Roberts of Chicago] to pinch hit. A delegation was sent to him and he consented wholeheartedly, the gleam in his eye making us think he was tickled pink with the opportunity to exercise his former membership in the Salvation Army. News that he was to be the speaker spread like wildfire.

"The next morning, glancing around the chapel, which had been converted from a captured German baggage car, I noticed faces that heretofore had never blessed the inside of a church. The majority of our cooks were there, the entire motor pool, and three of our four first Joes [first sergeants]. Brother, when you get those guys inside a church something is bound to give way. Around me was one of the toughest, cussin'est sinnin'est gangs of men I've seen for some time, all bent in single worship.

"The chaplain's assistant, his knees shaking like castanets, opened the meeting with 'O, Come All Ye Faithful,' which I later learned was the only one to which he knew the tune. This was followed by a few more familiar carols. Then Corp. Bob [Curly] Marz of Southgate, Ky.—we call him Curly because he has the best head of skin in the battalion—led the entire congregation in prayer. I don't know how he did it, but it was the most beautiful prayer I have heard since I was a tiny boy and my mother knelt beside my bed.

"We sang 'Silent Night' and 'Noel,' and then a hush fell over the car as tough, rugged Master Sgt. Howard Hoonsbeen of Chicago got up and read the Scripture with an eloquence that would have put a Methodist circuit rider to shame. I sat there with my mouth open. I thought I knew this sergeant as the type that would kick a little kid and feel good about it. My former opinions were falling a dime a dozen, and the next time I pass him, I'll smile.

"Then the major took over. He made a wonderful talk, and I'll be willing to bet a lot of fellows are going to be writing home who have neglected that privilege. . . . And the meeting broke up and the men went about their work, but from the scraps of conversation I heard I was convinced they were different men inside. . . ."

VOICE OF THE PEOPLE

Writers should confine themselves to 200 or 300 words. Give full names and addresses. No manuscripts can be returned. Address Voice of the People, THE TRIBUNE.

THEY PLANNED IT THAT WAY.

Gary, Ind., Jan. 23.—Elliott is raising dogs. His father is a tree grower.

What a perfect combination.

DUNELAND ECHO.

THEY WOULDN'T HELP.

Chicago, Jan. 21.—Walking from work last Friday evening, Jan. 19, I neared the corner of Wolcott and Grand av. as a speeding auto on Grand av. whizzed by. I heard a thud. Looking around I noticed a bundle still rolling on the street, a small boy. A girl picked the child up and begged me to stop a motorist and get help. This I tried by getting in the middle of the street and stopping the first car, telling the driver the child was hit by an auto I begged him to take him to a hospital quickly, this motorist replied, "Can't take him," and went on his way. I stopped another one and he said, "Call the cops, that's their job." The third one looked at me and drove away. Finally we took the still form to the fire station at the corner, where police were called. After about 15 minutes or more the men there told me to go because there was nothing more to see, altho the boy still was not breathing. I walked out amid the cries of the mother to do something for her boy, and of the little brother who was crying as babies do. Three or four cars stood outside the fire station and Cook County hospital is a couple of minutes ride from there. The boy never regained consciousness and died a couple of hours after being admitted.

READER.

F. D. R.'S PLANS.

Los Angeles, Cal., Jan. 22.—The appointment of Lame Duck Wallace to the important office of secretary of commerce is an insult to the business man—big and little—of America

This and other scandals show F. D. R. will run berserk for the next four years. To all complaints he will say, "So what?" the 1945 version of Boss Tweed's 1875 question, "Well, what are you going to do about it?"

Hell Hillman.

F. HENDERSON SEARLES JR.

PLANNING IT THAT WAY.

Evanston, Ill., Jan. 23.—It might be a great thing for some one to stop and consider what is going to happen to the farmers after the war. It is evident that careful "planning" has it so designed that the returning farm boys will be working for the people who have cashed in on the war and who have bought the farms that the owners have been forced to sell.

E. G. T.

KNOWS HIS WAR AIMS NOW.

Sheppard Field, Tex., Jan. 18.—At last I know just what I'm fighting for. Evidently I'm here so we may be sure that in the future, as now, 130 pounds of dog meat belonging to certain influential citizens will be considered more important and deserving of transportation than service men who are giving their all.

PVT. P. E.

THE SEED.

Chicago, Jan. 21.—Warsaw has been almost completely destroyed, but one thing that has been left intact was the Polish edition of the third world war.

MARK TABER.

A QUART A DAY FOR HENRY.

Chicago, Jan. 22.—"Henry wouldn't go hungry," to quote Roosevelt. Henry has now been assured a "quart of milk every day."

BEN SONG.

REPORT ON TANKS.

Chicago, Jan. 22.—". . . we always figure on losing two of our tanks to get a Kraut Panther or Tiger. We have often been told that we were getting a new tank—but up to the time I got hit we were still getting out-gunned, outmaneuvered, outsize M-4s.

"We have no tank or anti-tank gun outside of a few 90 mm. that will penetrate a Kraut Panther or Tiger in the front. We have to hit them on the side or rear, whereas almost every gun they have, from 40 mm. on up, will destroy us with penetration anywhere.

"I have had Panthers absolutely blocked—completely cornered—and then had them break thru by merely shooting us up while our rounds bounced off them. That happened one night at El Boef—we got them finally by some lucky shots at their rear.

"It's almost suicide to take them on for a fight, yet we do it because we have to. There's nothing I can do about it—only get into a lot of trouble if we complain about the difference in quality of German and American equipment, but they have beat us on nearly everything."

The above extract from the letter of a member of an armored division almost continuously in action since D-day would indicate that our CIC's preelection expression of satisfaction with the production of war materials is not echoed 100 per cent by the boys who are using the tools. Of course, there are no Roosevelts chasing Tigers and Panthers with M-4s. They are raising mastiffs in England as a hobby, or what have you?

HENRY WILLIAMS.

IT'S ALL OUR FAULT.

Chicago, Jan. 21.—With thousands of homes saddened by the supreme sacrifice, millions of our sons offering their all, with the future of civilization in the balance, every decent American will keenly resent your dog articles. Have you no sense of decency or propriety?

May we hope that one of the incidents of this war will be a purge of those who have wealth without morals.

JOHN EDGAR.

NEWEST NEW DEAL SPORT.

Fulton, Ill., Jan. 20.—We've had plenty of boondoggling down in Washington, now it's bulldoggling.

VICTORIAN VI.

FRIEND OF THE PEOPLE

Letters to this department must be signed with names and addresses of writers.

TO CHANGE NAME.

Chicago, Jan. 24.—My nephew [1] wants to change his name. He was born out of wedlock and his birth was recorded in his mother's family name. The past several years he has used his father's name and would like to have the official records changed accordingly. 2. What procedure will be necessary to have this done?

F. H.

1. "It is sufficient in legal proceedings and elsewhere that a person is designated by a name by which he is commonly known and called, even tho it is not his true name. . . . Where it is not done for fraudulent purpose, and in the absence of statutory restriction, one may lawfully change his name without resort to any legal proceedings, and for all purposes the name thus assumed will constitute his legal name just as if he had borne it from birth." 45 C.J. 390, 391.

2. No procedure is necessary if all that he wants is to change his name, but if he desires a birth certificate which will conceal the circumstances of his birth, adoption would be the only way that occurs to us.

TRIBUNE LAW DEPARTMENT.

A STRAIN ON THE FAMILY TIE

Reprinted from Tribune's collection of Gear Williams cartoons

16 LIEUTENANTS MADE CAPTAINS; SIX ARE SHIFTED

Top Rankers in Police Test Promoted.

BY EDWARD SCHREIBER.

(Picture on back page.)

The long awaited promotion of 16 police lieutenants who topped the captains' eligibility list after an examination was made yesterday by Commissioner Allman in a brief ceremony in the city hall. The promotion was followed by a transfer order in which six of the new captains were given new assignments. The others, with the exception of Matthew J. Murphy, who is on leave for military duty, will stay in their present posts, but with the higher ranking and pay.

Those transferred and their old and new posts are: Michael L. Spatz, East Chicago av. to East Side; John J. Enright, chief of Mayor Kelly's bodyguards, to Grand Crossing; Redmond P. Gibbons, motorcycle division to Gresham; Andrew Aitkin, detective bureau to Marquette; Thomas A. Kelly, state's attorney's office to Albany Park; Kyran V. Phelan Jr., detective bureau to East Chicago av. Three other police officials were named in the order. They are Capt. Patrick Crotty, South Chicago to Kensington; Capt. Frank J. Malone, Marquette to Burnside, and Lt. John J. Walsh, Cragin, to South Chicago, as acting captain.

Capt. Murphy in Australia.

Others who were promoted but who retain their present assignments, at least temporarily, are Michael J. Ahern, Rogers Park; Jerome C. Looney, Warren av.; John T. Warren, deputy chief of detectives; Louis A. Capparelli, Maxwell st.; Charles C. O'Regan, Chicago Lawn; John T. O'Malley, Shakespeare av.; Joseph T. Graney, Des Plaines st.; George T. Barnes, head of the labor detail, and William M. Doyle, Pekin Inn station.

Only 14 of the captains were in Allman's office to receive their stars. Besides Murphy, who is a captain of military police in Australia, Doyle was not able to appear, and the oath was administered to him by Department Secretary James McSweeney in the Little Company of Mary hospital, where Doyle is recovering from a minor operation.

Promote 43 More Today.

Seventeen sergeants will be promoted to lieutenancies and 26 patrolmen will be made sergeants today in ceremonies originally scheduled for yesterday.

The promotions still left vacancies in the department for the possible reinstatement of six captains who were discharged by the civil service commission last summer for alleged laxity in enforcing gambling laws. City officials are appealing an order by Judge Joseph A. Graber of Superior court to return the six to their jobs.

Commissioner Allman congratulated the new captains. Then Mayor Kelly said:

"You are not just thief catchers, but enforcers of the law, the pick of the department, and you have earned your jobs. But don't be czars."

STATE PLANNING WIDER PROGRAM OF MEDICAL AID

(Chicago Tribune Press Service.)

Springfield, Ill., Jan. 25.—The state probably will provide medical and hospital care under its aid to dependent children program in the near future, the governor said in a speech tonight before the annual meeting of the Illinois Hospital association. The state's goal, he said, is adequate care for every "medically indigent" person in the state.

"The hospital advisory committee of the public aid commission, working with medical authorities, has taken over the important task of formulating standards and procedures for the new medical and hospital care program for the aged and the blind, which went into effect Jan. 1 of this year," Gov. Green said.

"In the months ahead we may be able to assume responsibility from state funds for medical and hospital care under our aid to dependent children program.

"I expect, likewise, that township supervisors, now freed of the burden of meeting costs for the aged, the blind, and eventually dependent children, will be able to give added attention to developing facilities for the marginal income group.

STREET CAR MAN, BEATEN BY 40, IS IN HOSPITAL

Police yesterday were unable to question Edward Wiesinger, 34, of 1463 W. 73d st., a street car conductor, who was in Holy Cross hospital as a result of severe injuries received when he was beaten by a crowd of 40 Negroes when he refused to allow them to ride on invalid transfers. The crowd boarded the street car early yesterday at 63d st. and Cicero av. and Wiesinger refused to honor their transfers, which were several days old. Then, said the motorman, Joseph Coad, 32, 4951 S. Ashland av., Wiesinger was knocked down and trampled.

MORE HAPPINESS

out of life for only

2½c a day

By taking one Foley Vita-Bild capsule daily and correcting possible unsuspected vitamin deficiency, you may gain that greater health making or greater happiness — keener appetite, improved digestion, sounder sleep, calmer nerves, greater stamina, less sickness. Each Vita-Bild (made by the world's largest vitamin capsule manufacturer) furnishes you more than your minimum daily requirements of Vitamins A, B_1, C, D and G—plus the B-Complex liver and yeast.

Try Foley Vita-Bilds 30 to 90 days. Unless delighted, your money refunded by sole distributors, Foley & Company, 945 George Street, Chicago—for 70 years makers of dependable home remedies such as Foley's Honey & Tar Cough Syrup.

At all Walgreen and other leading drug stores. One-month supply, $1.00; 4-month supply at 75c a month, 2½c a day. Start Vita-Bilds today.

STATE TO HELP CITIES IN DRIVE ON DELINQUENCY

(Chicago Tribune Press Service.)

Springfield, Ill., Jan. 25.—The state government will spearhead a campaign against juvenile delinquency, Gov. Green asserted today.

He disclosed at a press conference that a staff of 46 state paid community workers will help downstate cities combat juvenile crime. Already the state has a staff of 25 working in the Chicago office of the delinquency prevention division. The governor said the legislature will be asked to appropriate $165,000 for the work during the next biennium.

Supt. Clifford R. Shaw of the delinquency prevention division has carried on several neighborhood experiments in Chicago, the governor said.

Downstate Illinois has been divided into six regions, with the community workers assigned on this basis: Rockford, 9; Peoria, 8; Springfield, 5; Champaign, 8; East St. Louis, 10, and Carbondale, 6.

FOUND DEAD IN HARVEY.

The frozen body of Peter Krawczyk, 60, 1717 Woodbridge av., Harvey, was found yesterday near 161st and Halsted sts., in the suburb. Krawczyk, a car repairer, had been missing three days.

E. B. FRED NAMED PRESIDENT OF U. OF WISCONSIN

(Chicago Tribune Press Service.)

Madison, Wis., Jan. 25.—Edwin Broun Fred, a member of the University of Wisconsin college of agriculture faculty since 1913, and dean of the agricultural school since 1943, today was elected to the presidency of the university at a meeting of the board of regents. He will take office Feb. 15.

Edwin B. Fred.

Fred succeeds Clarence A. Dykstra, who resigned to become provost of the University of California at Los Angeles. Dykstra was named university president in 1937 after the ouster of the late Glenn Frank.

A special regents' committee, headed by A. Matt Werner, Sheboygan, recommended Fred as 12th president of the university because of his standing as an "eminent scholar and educator of experience and attainment." He was chosen from a field of 40 candidates. The personnel committee emphasized that Fred "knows Wisconsin and its university."

J. R. REEVES, 65, TO QUIT INDIAN AFFAIRS OFFICE

John R. Reeves, 65, chief counsel for the office of Indian affairs, will retire Jan. 31 after nearly 40 years' service. He entered the service in 1906 as chief clerk at the old Sac and Fox Indian agency in Oklahoma. He later spent some time in the irrigation branch of the service and 15 years ago was appointed chief counsel. The Chicago office of the service will honor Reeves at a dinner tonight. He lives at 244 E. Pearson st.

HEART ATTACK ON STREET FATAL.

Theodore Mueller, 70, of 138 W. Marquette rd., died of a heart ailment early yesterday while walking at 74th and Morgan sts.

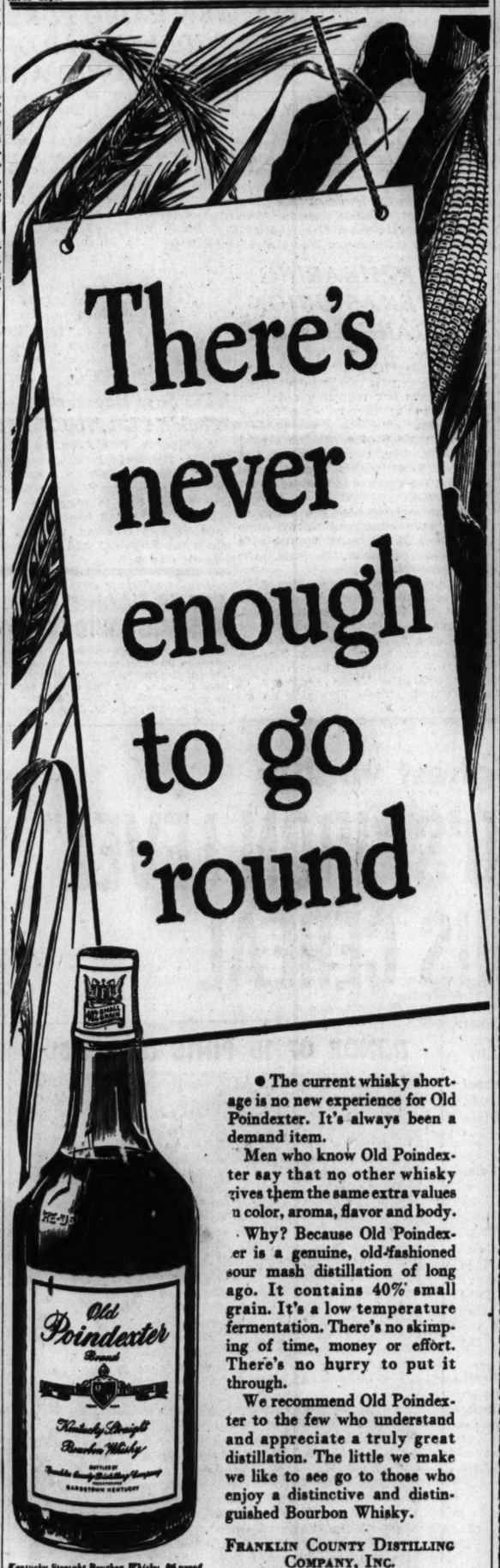

● The current whisky shortage is no new experience for Old Poindexter. It's always been a demand item.

Men who know Old Poindexter say that no other whisky gives them the same extra values in color, aroma, flavor and body.

Why? Because Old Poindexter is a genuine, old-fashioned sour mash distillation of long ago. It contains 40% small grain. It's a low temperature fermentation. There's no skimping of time, money or effort. There's no hurry to put it through.

We recommend Old Poindexter to the few who understand and appreciate a truly great distillation. The little we make we like to see go to those who enjoy a distinctive and distinguished Bourbon Whisky.

Kentucky Straight Bourbon Whisky, 86 proof
Also available, Bottled-in-Bond 100 proof

FRANKLIN COUNTY DISTILLING COMPANY, INC.
BARDSTOWN, KENTUCKY

Old Poindexter
BRAND

Walgreen's Famous for Flavor
BLACK RASPBERRY RIPPLE ICE CREAM
Carryout PINT **23c**
Delicious fresh berries rippled thru smooth, rich ice cream.

Walgreen
YOU'RE ALWAYS WELCOME AT WALGREEN'S
DRUG STORES

FOR VICTORY BUY WAR BONDS AND STAMPS NOW AT WALGREEN'S

ON SALE FRIDAY AND SATURDAY

At Chicago, Aurora, Berwyn, Blue Island, Chicago Heights, Cicero, Des Plaines, Downers Grove, Elmhurst, Evanston, Elgin, Glen Ellyn, Harvey, Highland Park, Hinsdale, Hubbard Woods, La Grange, Lake Forest, Oak Park, Park Ridge, Wilmette, Winnetka and Wheaton Stores. *Right Reserved to Limit Quantities.*

Cleans, Scours **5c ARMOUR'S LIGHTHOUSE CLEANSER** 3 FOR 8c *(Limit 3)*

A Real Value **FLOSS-TEX TOILET TISSUE** 3 FOR 10c *(Limit 3)*

15c Tube **Zinc Oxide Ointment** 7c *(Limit 1)*

Mail 'Em NOW For Servicemen Wide Assortment **VALENTINE CARDS** 5c to 25c and up

ALCOHOL *RUBBING ISOPROPYL PINT (LIMIT-1)* 6¢

PHILLIPS *50¢ MILK of MAGNESIA (LIMIT-1)* 29¢

ANUSOL *SUPPOSITORIES $1.50 SIZE · BOX 12 (LIMIT-1)* 71¢

BUBBLE BATH *11 OZ. PKG. LIMIT-2* 7¢

SWEETHEART *10¢ TOILET SOAP LIMIT-4* 4 FOR 15¢

25c Size **CARTER'S LITTLE PILLS** 19c

10c Bottle **WAVE SET** *Non-Flaky* 6c

Brightens Teeth **MAGNESIA TOOTH PASTE** 2 FOR 29c

40c Size **LISTERINE TOOTH POWDER** 33c

New Feature **Deodorant in KOTEX** *at no extra cost* Box 12 22c

Effective **8-IN-1 COLD TABLETS** 15c 2 for 25c

Dorothy Gray **$2 BLUSTERY WEATHER LOTION** *(Limited time)* $1
A fragrant lotion that helps prevent chapping, roughness and redness. *Softens, Smooths*

Time is Precious

Absenteeism is an enemy these days. Whether you're a war worker, a store keeper, an office clerk, a housewife . . . it's your *duty* to *keep on the job* and stay well.

Should an emergency arise needing your Doctor's attention, remember you can rely on Walgreen's for dependable prescription service.

Drugs with a Reputation

Box 96 **VIMMS VITAMINS** *6 Vitamins 3 Minerals* 1.69

50c Jar **MENNEN** *Brushless* **SHAVING CREAM** 43c

YOU SAVE $2.98

OLAFSEN BAYTOL *B-COMPLEX*
2 bottles of 100 for the price of 1 ... $2.98
Last Few Days at This Price

$1 Size **4 PENNY SHAMPOO OR TONIC** 89c

2¾-oz. Size **LOTSHAW BODY RUB** *Relieves Aches* 33c

Reg. 21c Value **40 SHEETS & 40 ENVELOPES**
Real savings 14c
In neatly wrapped package. Good quality stationery.
Write Servicemen

Gallon **RENUZIT CLEANER** *For All Fabrics* 65c

$1 Size **PERTUSSIN YOUR COUGH** *Soothes Throat* 89c

YOUR "HOME GUARD" . . . A WELL-STOCKED **MEDICINE CHEST**

5-GRAIN ASPIRIN *Bottle of 100 tablets.* 29c

DeVilbiss Jr. ATOMIZER *For any solution* .. 60c

50c UNGUENTINE *Quick healing. First aid for burns* 43c
35c DOBELL'S SOLUTION *Refreshing mouth wash. Pint* 24c
36 HANDY QUICK STRIPS *A first aid necessity for cuts* 23c
25c CAMPHORATED OIL *Soothing relief for chest colds. 3-oz.* 16c
ABSORBENT COTTON *Your medicine chest stand-by. 2-oz.* 19c
VICKS VAPO RUB *Effective chest rub. 75c size* 59c
POUND OF BORIC ACID *Powder or Crystals. Soothing eye-wash* 17c
S. T. 37 SOLUTION *Germicidal antiseptic. 5-oz. bottle* 59c

20% Federal Excise Tax on Toiletries, Luggage and Billfolds

$1 Size **WILDROOT CREAM-OIL FORMULA** 79c

Quick Relief **CLEAR AGAIN Cold Tablets** 23c

Stiff Bristled **VEGETABLE BRUSH** *10c value for only* 7c

1.25 Size **CREO-MULSION FOR COUGHS** 1.08

1.25 Size **Petrogalar Laxative** *All Numbers* 89c

Tube of 12 **EX-TEEN TABLETS** *Relieve Periodic Pains* 25c

7-oz. Bottle **SODIPHENE ANTISEPTIC** *Alkaline* 39c

COUPON

REG. 25¢ ATLAS **SHOE SHINE KIT** *WITH COUPON* 9¢
At Walgreen's (Lim. 1)

To the prices of all merchandise selling in Illinois for 15c and over, there will be added an amount approximately equivalent to 2% because of the Illinois Retailers' Occupation Tax expense.

WALGREEN'S . . . DRUGS WITH A REPUTATION

WALLACE TELLS DREAMS; HITS BACK AT JONES

Has His Plans for World 'in a Nutshell.'

BY WILLIAM MOORE.

(Picture on back page.)

[Chicago Tribune Press Service.]

Washington, D. C., Jan. 25.—Henry Wallace expounded his global schemes to the senate commerce committee today, and told how America fits into them.

The former Vice President told his story in his spectacular fight with Jesse Jones for Jones' dual job as secretary of commerce and head of the Reconstruction Finance corporation.

And Wallace retaliated for the attack Jones made on him before the committee yesterday by urging that congress investigate the activities of RFC.

Jones Delegates Powers.

Meanwhile, Jones turned over all the powers of secretary of commerce and federal loan administrator to Wayne C. Taylor, assistant secretary of commerce, instructing Taylor to exercise all the functions of the two offices "until a new secretary has taken office."

However, Jones did not say he was resigning. Yesterday he told the senate commerce committee he intended to continue in office until his successor was confirmed by the senate.

Wallace, facing a stiff senate fight over his appointment by President Roosevelt to fill Jones' enormous shoes, replied to critics who have expressed fear that the former Vice President will use the vast powers of RFC to put his theories into practice if he gets the job.

Slashes at "Tycoons."

He said that's precisely what he will do if congress doesn't stop him.

Wallace, a laughing, joking witness in a plum colored suit, pictured himself as a friend of free enterprise. But his testimony rang with such phrases as these:

"Tycoons of American finance, giants of industry, spoiled darlings of government, greedy big business and vested rights."

He praised American progress and American ideals.

Pepper Leads Him On.

Yet he struck at his country for "putting the pitchfork against the belly" of foreign nations after the las. war, and portrayed his nation as one too largely housed in "hovels."

Under friendly questioning by Sen. Pepper [D., Fla.], leading New Deal advocate of the committee, Wallace brought out an explanation of his "quart of milk for every citizen of the globe." It was born in a facetious remark to the wife of the former Russian ambassador here, Mrs. Maxim Litvinov, Wallace said.

Wallace's frequent allusions to having his plans "in a nutshell" brought frequent smiles during the hearing. But the pro-Wallace spectators' claque that crowded the hearing room to applaud his sallies did not participate.

Vote on Bill Today.

At the conclusion of the afternoon session, the committee decided unanimously to close the hearing and to meet in executive session tomorrow to vote on the bill. The hearing can be reopened by a majority vote of the committee. Sen. Pepper said he had additional witnesses to present, but was undecided tonight whether to move to reopen the hearing.

Sen. Bailey told reporters he hoped for early action on the George bill tomorrow so the committee could consider Wallace's nomination. "The committee has no right to pigeon-hole a nomination for cabinet office," he said.

If the committee votes against Wallace's confirmation; the nomination, under senate rules, still must be presented to the senate. The only way the senate can be kept from considering a Presidential nomination is for the President to withdraw it, and Bailey dryly remarked he anticipated no such action.

Outlines Rosy Plan.

Wallace told the committee, he hopes to assure prosperity for the nations of the world after the war and achieve global welfare thru a rosy utopian plan founded upon more money for every American.

The plan, so far as the United States is concerned, calls for the 60 million jobs which President Roosevelt has promised.

Wallace said his ideas would insure the jobs, but he left himself a loophole. Despite the assured success of his plans, he conceded, there will always be business "fluctuations."

When they come [he did not call them depressions], the government should be ready to step in with a vast program of public works. He emphasized that this should not be regarded as relief work, and offered a proposal which political observers said would differentiate the public works, technically, from the old WPA projects.

Money from Government.

The government would supply the money, as under previous Roosevelt administration, but the work would be done by private enterprise under government contracts. The workers would enjoy prevailing wages.

In fact, Wallace said, the industrial expansion required to furnish the 60 million jobs he envisions would require considerable of the taxpayers' money, since there would be many risks to be considered. But the government could assume the risk by guaranteeing the untried projects. Wallace was not specific as to whether this would keep private enterprise under burocratic control.

Wallace arrived at the hearing to find waiting an even larger crowd than greeted Jones yesterday. The former Vice President's arrival touched off a demonstration which even the sergeant of arms of the senate did not try to quell, altho applause is forbidden at senate hearings.

'48 Pose Suggested.

There were so many newspaper photographers and newsreel cameramen present that some of them neglected Wallace for shots of the other photographers photographing Wallace.

Wallace complied when the photographers asked him to strike different poses before beginning his testimony, and Sen. Vandenberg [R., Mich.] shouted:

"Give 'em that 1948 pose, Henry!"

Following are significant portions of Wallace's testimony:

"Obviously I am deeply concerned with any proposal that has for its purpose the stripping of the commerce department of its present lending functions.

[Wallace's nomination by Mr. Roosevelt brought a bill to divorce RFC and its affiliated branches of the federal loan agency from the commerce department.]

Strikes Out at Jones.

"I would be less than frank if I were to give you the impression that my concern springs solely from the fact that important functions are being carved from under the jurisdiction of the department.

"You know and I know that of even greater significance is the fact that my nomination as secretary of commerce was the occasion for this particular proposal."

Quickly, then, Wallace began his attack on Jones, who has accused him of inexperience and lack of fitness for the RFC job.

"There are some who have suggested," said Wallace, "perhaps in an effort to save my feelings or face, that this separation of the lending functions from the commerce department is desirable because of my alleged lack of experience in this field.

"Let me say that this talk does not fool either me or the American public. You know and I know that it is not a question of my lack of experience. Rather it is a case of not liking the experience I have."

Wallace then recited his lending record in the eight years that as secretary of agriculture he controled the Commodity Credit corporation, farm security administration, and rural electrification administration. In eight years, he told the committee, these agencies lent 8 billion dollars successfully and soundly.

"The real motives underlying these suggestions for stripping the department of commerec of its vast financial power," he went on, "is whether or not the powers of the RFC and its giant subsidiaries are to be used only to help big business, or whether these powers are also to be used to help little business and to help carry out the President's commitment of 60 million jobs.

Will Use His Powers.

"In other words, the question is really whether this committee, the congress and the American people want these enormous financial powers utilized and invested in a free America, in a prosperous America."

Then came Wallace's notice to congress that he means to use any powers granted him to put his program into effect.

"I shall use my powers to the fullest extent," he said, "to further the objectives which I shall outline to you.

"The same people who set their sights too low for war are now asking that the American people set their sights too low for prosperity."

Wallace testified that 60 million jobs will require new plants, new facilities, and new equipment.

"It will require vast outlays of money," he said, "which should be raised thru normal investment channels. But while private capital should finance this expansion program, the government should recognize its responsibility for sharing part of any special or abnormal risks which might be involved in achieving our objective. . . .

"As a matter of fact, a comprehensive investment program of this character could make possible 20 billion dollars of new private investments each year. Why just the job of building these plants and the machinery for them would give Americans five million more jobs a year than we had before this war.

"In a nutshell, if we are going to have remunerative jobs for all, we must have an expanded private industry capable of hiring millions more men.

Trade Can Be Tripled.

"The foreign trade of this country can be tripled after the war. The increase in our foreign trade should mean three million more jobs after the war."

Continuing, Wallace listed jobs by the millions that he said his policies would create, even crediting the proposed expansion of social security with the ability to furnish a couple of million extra jobs.

He did not say these would be jobs for government pay rollers, but he insisted that increased spending and consumption would bring the jobs.

Wallace painted an appalling picture of millions of homes, warned that a hovel isn't a home, and said that housing to free Americans from hovels and slums would create four million new jobs.

Wallace said public works should be undertaken when jobs fall below 57 million.

Wallace urged that wages be constantly increased, while hours are shortened, after the war, and said the time has come to "tackle" the question of a guaranteed annual minimum wage.

Despite the old pig killing program and the plowing under of crops in the days when he espoused the economy of scarcity, Wallace came out for farm production "expansion rather than curtailment."

Abhors "Spoiled Darlings."

Of business, he told the committee:

"No special class of business deserves to be the spoiled darling of government. The American people have no interest in preserving the vested interests and monopolistic privileges of greedy big business. We must protect free enterprise against monopolies and cartels thru continued vigorous enforcement of the anti-trust laws."

Wallace struck directly at Jones and Jones' criticisms of him in summing up his aims.

"There are those," he said, "who say these goals are the dreams of 'a man willing to jeopardize the country's future with untried ideas and idealistic schemes.' [Jones' words in referring to Wallace at the hearing yesterday.]

"These people think they are realists. Actually, they are the persons of limited vision and stunted imagination. These people are of the same breed as those sound business men who haggled over pennies in the purchase of strategic stock piles before the war, only to leave the materials for the Japs to use against us."

Wallace reiterated his determination to apply RFC to his schemes, if given its control, in calling for an investigation of the agency.

"I suggest," he said to the committee, "that congress appoint a committee to investigate the past activities of the RFC in order to determine whether or not the congress feels that the powers of the RFC have been administered in such a way as to do the most good for the American people.

Warns of His Plans.

"If congress does not feel that the powers of the RFC should be exercised in such a way as to further the objectives which I have set forth, then I respectfully urge congress to take the RFC out from under the control of the commerce department.

"For I can tell you here and now that if the RFC is kept in the department, I will use its powers in the interest of all the American people."

Under the guidance of Pepper, Wallace was able to give his version of the quart of milk story.

"It has been bandied about," said Pepper, "that you made a speech to the effect that our taxpayers ought to provide a quart of milk for each of the Hottentots and build a TVA on the Danube."

"The fantasies to which you allude," replied Wallace, beaming, "were originated by the president of the National Association of Manufacturers. I was sitting beside Madame Litvinov when I said that what wars are all about is whether everybody could have a quart of milk a day. But every one thinks I said the other. Even the President of the United States believes I said it. I just meant that people are desirous of getting enough to live on and that that causes wars.

At Pepper's suggestion, Wallace also recounted his experience in private business, telling of the success of his seed corn company.

TWO 'IDEAL CITIZENS' RECEIVE MEDALS FOR WORK IN BOYS' CLUBS

Anton Ciesielski, 2305 S. Troy st., a war worker at the Western Electric company, and Anthony Cascino, formerly of Chicago and now an economist in Washington, D. C., were given gold medal awards as "ideal citizens" yesterday by the Union League Foundation for Boys' Clubs.

Anthony Cascino.

Anton Ciesielski.

Ciesielski was a member of the foundation's club No. 1 at 2157 W. 19th st. and Cascino was a member of club No. 2 at 524 N. Wolcott av. The medals were presented by Ferre C. Watkins, a trustee of the foundation, at its 25th annual meeting at the Union League club.

Overton S. Chambers was elected president of the foundation, succeeding Lyman M. Drake Jr. William E. Hall of New York, president of the Boys' Club Federation of America, said the clubs have benefited 35,000 boys in 25 years and that 3,000 "graduates" are in military service.

HOUSE IS TOLD WALLACE DEAL IS HILLMAN PAY OFF

BY WILLARD EDWARDS.

[Chicago Tribune Press Service.]

Washington, D. C., Jan. 25.—Southern Democratic support in the house for the senate bill removing control of Reconstruction Finance corporation billions from the secretary of commerce was pledged today in a fiery speech by Rep. Gibson, [D., Ga.].

At the same time, house Republican support of the legislation was evidenced in the introduction of a bill identical to the senate measure by Rep. Baldwin, [R., N. Y.], member of the banking and currency committee.

Pitiful Spectacle.

Terming Henry A. Wallace, Roosevelt nominee for the cabinet post, "an anarchist" and "the brains of all the forces seeking to establish total regimentation in this country," Gibson received applause from the southern contingent as he drawled:

"The George bill will save some of the resources of the government from the hands of this man. It is, however, a pitiful spectacle when you are forced to remove the dog from the kennel to keep his life's blood from being sucked out by the fleas. It would have been much better to have killed the fleas."

Gibson pleaded with the senate to turn down the Wallace nomination in addition to passing the legislation sponsored by Sen. George, [D., Ga.], to separate the federal loan agency from the commerce department.

Time for Plain Talk.

Asserting it was time for "plain talk," the Georgian called the removal of Jesse Jones as secretary of commerce, "a national tragedy" and continued:

"The President gave the payment of a political debt as the sole reason for the appointment of Wallace to the management of the largest financial institution in the world.

"Let's analyze this political payoff and see just who has been paid off. At the Chicago convention, the Democrats of the nation repudiated Henry Wallace and all his revolutionary philosophy. He was dropped from the ticket over the protests of Sidney Hillman and his communistic cohorts.

Pay-Off to Hillman.

"Therefore, when Wallace is given the machine to control every heart beat of enterprise, who is being rewarded? None other than Hillman and his CIO gang and brother Communists. God forbid that power be placed in the hands of this gang to regiment, socialize, and take over free enterprise and destroy the last hope of maintaining a free state!"

ASK REHEARING IN TEXAS UNION ORGANIZER CASE

Washington, D. C., Jan. 25 (AP).—Texas today labeled "strange" the Supreme court's recent invalidation of a Texas law requiring union organizers to register before soliciting members.

The state filed a petition signed by Atty. Gen. Grover Sellers and Assistant Atty. Gen. Fagen Dixon asking the court to reconsider its 5-4 decision.

"The majority decision seems to have been concurred in by some members of the court because of a misapprehension of the facts," the petition said.

The court's majority opinion, written by Justice Rutledge, said Texas went too far in prosecuting R. J. Thomas, a CIO vice president, for making a membership speech at an oil workers' union meeting. Thomas made the speech without registering with the Texas secretary of state and without obtaining an organizer's card.

Walker Is Renominated for Postmaster General

Washington, D. C., Jan. 25 (AP).—Postmaster General Walker was nominated by President Roosevelt today for another term. His is the only cabinet position whose term is fixed by law. It lasts as long as the Presidential term plus one month, and hence requires a new nomination at least every four years.

Seized in Fraud

[TRIBUNE Photo.]

Mrs. Manuela Lopez objecting yesterday to being photographed after being charged with impersonating a war nurse.

Mrs. Manuela Lopez, 30, of 3621 Elm st., East Chicago, Ind., arrested by Joliet police Wednesday on charges of impersonating an army nurse, was placed under $500 bond and her case was continued until Jan. 29 when she was arraigned before United States Commissioner Edwin K. Walker yesterday.

Assistant United States Atty. George Kelly said that Mrs. Lopez scanned newspapers for names of service men killed in action, then would write survivors, declaring that she talked with the service man shortly before he was lost. Invited to a home, she would produce a counterfeit newspaper clipping relating her experiences on Bataan, Kelly said.

She never dressed in uniform, but wore two war theater ribbons and a good conduct ribbon. Kelly said he did not know Mrs. Lopez' motive for visiting survivors, since she had obtained only $5 in more than a half dozen visits. Her husband, Baltazar, is a laborer for Inland Steel corporation, Indiana Harbor.

NEW RADIO TUBE WIDENS FIELD OF ELECTRONIC ART

E. D. McArthur of the General Electric Research laboratory disclosed yesterday that a new "disk-seal" radio tube, already nicknamed the "lighthouse," because of its shape, provides a new means of producing very short radio waves.

He said that the new tube, built in a different manner from previous tubes, will effect a breach in electronics thru which the art can progress far and fast until it runs into a new barrier.

He said that the new tubes "have played a very important part in the war and are destined to play an equally vital part in the peace time creation and expansion of future microwave industries, such as television and navigation."

Ickes Says Roosevelt Wouldn't Let Him Resign

Washington, D. C., Jan. 25 (AP).—Interior Secretary Ickes announced today President Roosevelt had declined to accept his offered resignation, asking him to remain in the cabinet. Ickes told a news conference he had received a letter in which the President said he "hoped I would stay on."

[ADVERTISEMENT]

COLDS RAGING THROUGH WIDE AREA

Guard your family's well-being. Be moderate in diet and exercise. And get St. Joseph Aspirin, world's largest seller at 10c. Count on this high quality aspirin to relieve colds' painful miseries. Demand genuine, pure St. Joseph Aspirin.

SEE DIVORCE CUT IF PROSECUTORS ATTEND TRIALS

An amendment to the Illinois divorce law to require state's attorneys to be represented at all divorce hearings, as proposed by the Cook county judicial advisory council, would have the probable effect of curtailing the increasing divorce rate in this state, many court officers agreed yesterday.

The judicial council, composed of Chief Justice Michael L. McKinley of the Superior court, Judge Cornelius J. Harrington, and Judge Harry M. Fisher of Circuit court, Atty. John J. Healy, a former state's attorney, and Atty. Amos Miller, will recommend the amendment to the legislature in Springfield.

"Worth Trying," Tuohy Says.

It would place on the state's attorneys a responsibility of detecting perjury, collusion, and other fraud. State's Atty. Tuohy, who attended the meeting at which the council approved the amendment, said the proposal "would be worth trying" and that his staff is prepared to investigate divorce cases.

In default cases, in which defendants do not file answers to divorce suits, the amendment would require the plaintiffs to pay an appearance fee to meet the expense of an investigation. More than 10,000 of the 17,000 divorces granted in Cook county last year were by default.

The recommendation by the judicial council is this group's first step for divorce law reform. In the past it has devoted its proposals to reforms in the criminal code.

"Time to Guard Spirit of Law."

"We feel that the divorce problem is becoming alarming," Judge Fisher said. "We are led to believe that the volume will increase rather than decrease after the war and that steps ought to be taken to guard the spirit of the divorce law.

"Moreover, we feel that if the legislature speaks out on public policy in respect to divorces in all probability this policy will have a restraining influence on hasty marriages entered into because the parties believe that marriage can be easily dissolved."

Women Urge Insanity Be Ground for Divorce

The Joint Professional Committee of Women Doctors, Lawyers, and Dentists wants the Illinois law amended to recognize insanity as a ground for divorce, Atty. Mary V. Neff said yesterday. The proposed amendment was approved at a meeting of the professional women at 30 N. Michigan av. and a proposed amendment will be submitted to the legislature.

WANT A $2,000,000 MANHATTAN?

Here's the recipe below! We call it a $2,000,000 "dream of a drink"—because that's what Fleischmann invested in grains, skill and research before we released one golden bottle of this rich, luxurious, straight bourbon whiskey. We make it in limited amounts. We have to—it's so smooth and delicious!

FIRST, GET FLEISCHMANN'S BOND

THEN DO THIS!

1. In a mixing glass containing ice cubes put one dash of Angostura bitters.
2. Add ¾ oz. of sweet vermouth and 1½ oz. of delicious Fleischmann's BOND.
3. Stir. Strain into chilled 4-oz. glass. Garnish with Maraschino cherry. Then close your eyes—and drink!

FLEISCHMANN'S BOND
Bottled in Bond
Kentucky Straight Bourbon Whiskey—100 Proof.
Copr. 1942, The Fleischmann Distilling Corporation
Owensboro, Kentucky.

To help maintain your highest vitality

HELP GUARD YOUR BLOOD'S "IRON LEVEL" WITH THIS DELICIOUS CEREAL

One-ounce dish of KELLOGG'S All-Bran gives over ⅓rd your daily minimum iron needs

YOUR blood wears out just like most other parts of your body. It must be replenished daily—to keep vitality up to par. To make this new blood, *iron* is one of the essential things.

The best way to get iron is in foods. But few foods provide significant amounts of iron. Thus, your diet can be poor in iron without your knowing it—and your "iron level" may decline. Fortunately, however, there is one well-known breakfast cereal that is extra rich in iron. And that is KELLOGG'S ALL-BRAN, which provides *even more available iron than spinach.*

KELLOGG'S All-Bran is made from the VITAL OUTER LAYERS of finest wheat

In addition to being rich in this vital element, ALL-BRAN, produced by Kellogg's in Battle Creek, is an important, natural source of calcium, phosphorus, vitamins B_1, B_2 and niacin. This nut-brown, crunchy breakfast cereal is made from the vital outer layers of finest wheat . . . chock-full of nutritive elements.

You know that the *skin* of a potato and the *peel* of an apple are richest in vitamins and minerals. In the vital outer layers of the wheat, as well, Nature has packed some of the richest gifts of sun and soil. ALL-BRAN is made of these vital outer layers and is *more abundant in many needed food elements than even whole wheat itself.*

America's Great Regulating Food

Besides being a storehouse of important food elements, delicious KELLOGG'S ALL-BRAN is Nature's great regulating cereal. Millions of people eat it regularly. Just a one-ounce daily serving is usually adequate for satisfactory laxation. ALL-BRAN, which is triple-milled for golden softness, does not interfere with the process of normal digestion.

Make sure your family gets a good start on its daily quota of iron and other vital elements so plentiful in ALL-BRAN! Serve KELLOGG'S ALL-BRAN regularly at the breakfast table, beginning today!

Many delicious ways to eat Kellogg's ALL-BRAN

As cereal!

In muffins!

On other cereals!

Kellogg's ALL-BRAN WITH SUGAR, SALT AND MALT FLAVORING

Made from the VITAL OUTER LAYERS of finest wheat

DONOR OF 16 PINTS OF BLOOD

IF HEALTHY, WHY DON'T YOU DONATE BLOOD?

Mr. John P. Issel of 4428 N. LaPorte, Chicago, Ill. has given 16 pints—has been donating regularly since Pearl Harbor. Such patriotic men and women, everywhere, can tell you that anyone in good health can give blood. For the fluid part of the blood is restored in a few hours; the red corpuscles are soon rebuilt if the "iron level" of the body is properly maintained.

Great Way To Invite Sleep

Relieve Stuffiness If Nose Fills Up Tonight!

It's wonderful how a little Va-tro-nol up each nostril relieves transient congestion that stuffs up the nose and makes it hard to get to sleep. Quickly your nose opens up—breathing is easier. Enjoy the grand relief Va-tro-nol brings! Use it also to relieve sniffly, sneezy distress of head colds. Follow directions in folder.

VICKS VA-TRO-NOL

'OLD MAN OF 60' HELPS NAVY CUT GUN MOUNT COST

Wins Tribune Award for War Workers.

BY PHILIP HAMPSON.

A dapper "old man of 60," who, a few years ago, was let go by a Detroit auto parts company because he was "too old," is the 30th winner of The Chicago Tribune War Workers Award. He is Ray W. Collins, 5331 W. 23d pl., Cicero, naval inspector at the Danly Machine Specialties, Inc., plant at 2100 S. 52d av., Cicero.

Ray W. Collins.

Mayor Kelly will present the award—symbolized by a diamond studded pin—in a ceremony broadcast from 7:15 to 7:30 tonight by W-G-N. Capt. W. E. Malloy, officer in charge of inspection for the 9th naval district, will also be on the program.

The Detroit company's loss is the American taxpayers' gain, because Collins drew on his many years of industrial experience to devise a way to save annually a conservatively estimated $150,000—probably considerably more—on the cost of making mounts for the famed 40 mm. anti-aircraft and general purpose gun for the navy.

Mounted on Every Vessel.

Every vessel in the United States navy from a "canoe to a battleship" bristles with 40 mm. guns, which, besides being extremely effective against hostile aircraft, have been invaluable in blasting small enemy shipping out of the water.

The Danly company, along with other products, makes the gun mount for the 40 mm. gun.

Collins had the job of inspecting the mounts after their manufacture. He looked over the manufacturing operation to see if there was not some way to do the job better—to make a better part with less effort. He came up with five ideas—four of which were adopted as standard practice by the navy gun factory and the bureau of naval ordnance in Washington.

Two Major Improvements.

There were two major improvements. One was for the substitution of a formed steel plate for a seamless steel tube, which is both expensive and scarce. The other was for a faster and better method of machining the base of the gun mount.

Collins said that in perfecting his improvements he had the fullest cooperation from his superior, Lt. Comdr. Henry C. Van Deventer, then navy representative at the plant, and of George Danly, vice president of the Danly company, in charge of manufacturing.

The navy, thru its "beneficial suggestion awards" for encouraging its civilian workers to develop new ideas, has already rewarded Collins with a $1,250 payment.

ORPHAN ANNIE

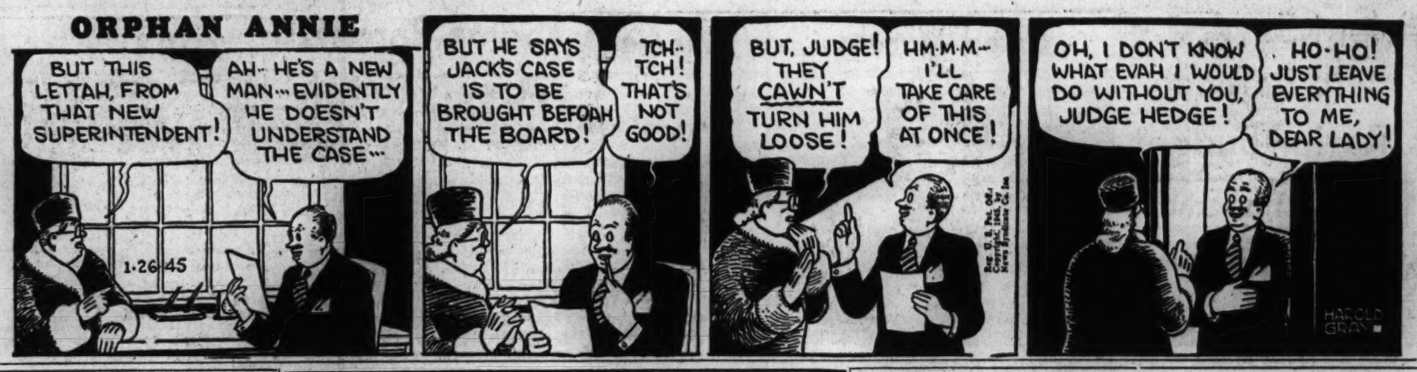

WESTERN UNION AIDS VOTE AFL IN MOST OF U. S.

CIO Salvages N. Y. in Labor Election.

Washington, D. C., Jan. 25 (AP).—The AFL's three organizations in the Western Union system won collective bargaining elections in virtually all of the United States today, leaving the CIO in control only in metropolitan New York area.

The election, conducted by the national labor relations board, was the outgrowth of the merger of Western Union and Postal Telegraph companies. The AFL previously had represented the workers in the Western Union system and the CIO union had bargaining rights for Postal employes.

AFL Wins 6 of 7.

The three AFL unions—the Commercial Telegraphers' union, International Brotherhood of Electrical Workers, and the Federal Labor union—previously had agreed on jurisdictional lines between them and they will be designated as bargaining agents for certain employes on that basis.

The AFL won six of seven divisional elections. The CIO union, which won in the metropolitan New York areas, was the American Communications association.

The vote from the Lake district, first to be tabulated, showed a better than two to one plurality for the AFL. This district includes Minnesota, Wisconsin, Michigan Ohio, Indiana, Illinois, Iowa, Nebraska, and North and South Dakota. The tabulation was:

AFL, 5,244; CIO, 2,364; votes cast for neither, 72; votes void, 49; votes challenged, 150.

Opposed to Reds.

William Allen, president of the Commercial Telegraphers' union, said the results "proved" the majority of Western Union employes want no part "of the Communist led American Communications association."

Numerically the election is not the biggest the board has held, but it is the most widespread. Approximately 40,000 workers were eligible to vote.

Both the AFL and CIO had tagged this election as a major organizational objective. It takes in Western Union offices across the continent. Some 1,500 of these are too small for the NLRB to arrange group voting, so ballots from workers there were mailed. The vote deadline was Monday at midnight. The ballots merely provided for a choice between AFL and CIO.

OFFICIAL WEATHER FORECAST

The United States weather bureau forecast for today and tomorrow, and yesterday's table of records follow:

INDIANA: Mostly cloudy with occasional light snow in extreme north today; tomorrow fair with little change in temperature.

LOWER MICHIGAN: Occasional light snow and not so cold today; tomorrow partly cloudy and moderately cold.

UPPER MICHIGAN: Fair in extreme east and mostly cloudy with snow flurries in west and central today; tomorrow partly cloudy and continued cold; gentle to moderate winds.

WISCONSIN: Mostly cloudy with occasional light snow and little change in temperature today; tomorrow fair and moderately cold.

IOWA: Mostly cloudy and occasional light snow in north today; little change in temperature; tomorrow fair and colder.

Place of observation. State of weather. Jan. 25, 7:30 p. m. Central war time.	Highest last 12 hours...	Lowest last 24 hours...	Precipitation last 24 hrs.
East central states—			
Carbondale, cloudy	53	29	.01
Chicago, snow	30	17	Trace
Cincinnati, cloudy	35	19	...
Cleveland, snow	15	−4	.02
Columbus, snow	20	9	...
Detroit, snow	15	1	.02
Escanaba, snow	16	7	.04
Grand Rapids, snow	16	9	.04
Green Bay, snow	26	12	.05
Indianapolis, cloudy	32	19	...
Louisville, cloudy	42	23	...
Madison, cloudy	31	15	Trace
Marquette, cloudy	20	8	.03
Memphis, clear	66	37	...
Milwaukee, cloudy	27	20	Trace
Nashville, clear	57	28	...
S. Ste. Marie, clear	1	−13	...
Traverse City, snow	14	7	.06
West central states—			
Bismarck, clear	31	17	...
Des Moines, clear	36	16	...
Dubuque, clear	36	21	...
Duluth, cloudy	24	15	Trace
Kansas City, clear	43	32	.03
Little Rock, cloudy	63	43	Trace
Minneapolis, clear	31	19	...
Oklahoma City, clear	48	32	...
Omaha, clear	45	24	...
Rapid City, clear	43	28	...
St. Louis, cloudy	45	28	Trace
Sioux City, clear	44	17	...
Wichita, clear	47	33	.05
Williston, cloudy	36	12	...
Eastern states—			
Atlanta, clear	56	37	Trace
Boston, clear	14	−4	Trace
Buffalo, snow	7	−8	.01
Eastport, clear	0	−5	Trace
New York, clear	15	2	...
Philadelphia, cloudy	13	2	...
Pittsburgh, cloudy	16	2	.04
Washington, cloudy	23	12	...
Gulf states—			
Abilene, clear	60	38	...
Amarillo, clear	48	29	...
Brownsville, clear	71	63	.01
El Paso, cloudy	57	28	...
Forth Worth, clear	58	44	...
Galveston, clear	73	56	.05
Jacksonville, cloudy	76	40	Trace
Miami, clear	70	51	...
New Orleans, cloudy	69	53	.04
San Antonio, cloudy	73	39	...
Tampa, clear	71	52	...
Mountain states—			
Albuquerque, clear	44	22	...
Boise, cloudy	34	21	...
Cheyenne, clear	45	26	...
Denver, clear	46	29	...
Havre, cloudy	40	8	...
Helena, cloudy	31	8	...
Phoenix, cloudy	64	33	...
Pueblo, clear	48	21	...
Salt Lake City, missing	M.	17	...
Pacific states—			
Fresno, cloudy	55	36	Trace
Los Angeles, cloudy	66	41	...
Portland, cloudy	45	24	...
San Diego, cloudy	66	47	...
San Francisco, cloudy	58	44	...
Seattle, cloudy	48	29	...
Spokane, cloudy	29	24	Trace
Yuma, cloudy	52	M.	...

M.—Missing.

WARD SEIZURE DECISION IS SET FOR TOMORROW

The Montgomery Ward & Co. case, involving the seizure powers of the President, will be decided about 10 a. m. tomorrow, Judge Philip L. Sullivan of the federal District court, said yesterday.

Formal notice of the expected time of decision was given to United States Atty. J. Albert Woll, who in turn telephoned the offices of the attorney general and the solicitor general in Washington, which had presented the government's side of the dispute in court proceedings two weeks ago. Woll will receive the opinion for both. Ward lawyers also were notified.

Ward properties in Chicago and six other cities were seized Dec. 28 by the army on orders of President Roosevelt after the company's refusal to obey directives of the war labor board to grant certain benefits to a CIO union and strikes had been called by the union. In the hearing before Judge Sullivan, Ward asserted the seizure was unconstitutional. The government, suing for an injunction, based its plea on the President's right to order the seizure as a war measure.

SOUTH SIDE GROCER ROBBED.

John Jason, a grocer at 5258 Union av., was robbed of $120 by a gunman in his store Wednesday night, he reported to police yesterday.

DE MILLE TO DROP HIS $98,200 JOB IF $1 LEVY STANDS

Calls Ruling Favoring AFRA 'Tyranny.'

Los Angeles, Cal., Jan. 25 [Special].—Cecil B. DeMille, screen and radio producer, today denounced a Superior court ruling upholding the AFL radio artists union's right to levy a $1 assessment against him and declared he would forfeit his $98,200 a year radio job before he would pay the $1 because of the principle involved.

DeMille said he would take his case to the United States Supreme court before accepting what he calls "tyranny," and expressed the hope that his action would make state legislatures enact laws to eliminate what he considers a violation of voter rights.

He assailed yesterday's ruling by Superior Judge Emmet H. Wilson that the union could oust him and keep him from his radio job for failure to pay its $1 levy, assessed against its members to fight "proposition 12," a proposed state constitutional amendment opposing the closed shop.

Challenges Court Reasoning.

The producer said the "court evidently agreed with me that an assessment for a political purpose is unlawful, but does not agree with me that the assessment for proposition 12 is political."

Contending that "anything on a ballot which is in any way controversial is political," DeMille asserted:

"If levying the assessment to oppose proposition 12 was not for a political purpose because AFRA [American Federation of Radio Artists] asserted that proposition 12 was inimical to the interests of the union, then, by the same logic, AFRA could levy an assessment to oppose a candidate for governor and candidates for the legislature, which candidates announced themselves in favor of proposition 12, on the theory that their election would be inimical to the interests of the AFRA.

Must Be Appealed.

"To say the assessment was not political because AFRA was defending itself from attack is to say that a party is not political because it is defending itself from attack by an opposing party."

De Mille charged the "court also said, in effect, that a union's assessment for money to oppose a specific proposition on the ballot does not interfere with a member's right of free suffrage, even tho that member is supporting that specific proposition and even tho he still be prevented from earning his living if he does not pay that union assessment.

"These matters seem to me to possess the ingredients of freedom and tyranny, and I feel they should be submitted to our highest courts before we accept the principle of tyranny as part of our American citizenship."

Discharged Director Pays Admission at Planetarium

Miss Maude Bennot, acting director of Adler planetarium for eight years before her suspension Jan. 11 on a charge of insubordination, was just one of the public when she went to the building yesterday to obtain some personal belongings. Attendants demanded and received 30 cents admission charge. Miss Bennot was discharged by the park district civil service board Tuesday.

Mother and Five Children Burn to Death in Home

Philadelphia, Pa., Jan. 25 (AP).—A mother and five children were burned to death today when fire swept their home. The dead were Mrs. Mildred Moyer, 40; Mary, 17; Jane, 11; Harry, 9, and James, 4, and Mildred, 1. The husband, Harry, 41, railroad brakeman, was at work. Origin of the blaze has not been determined.

ARMY SEIZES RAILROAD ONLY 20 MILES LONG

Magna, Utah, Jan. 25 [Special].—The army today restored service on the 20 mile long Bingham and Garfield railway, which hauls copper for war use, after a strike of an independent railway union, which demanded that firemen be assigned to three electric switching locomotives operated by the road.

Seized Railroad [arrow].

The strikers, 37 members of the independent Brotherhood of Locomotive Enginemen and Firemen, walked out at 6:30 this morning. The army, acting under orders of President Roosevelt, stepped in and effected a resumption of operations before noon.

Road Handles Copper.

Altho the railroad runs only 20 miles from the huge open-cut mine at Bingham Canyon to smelters here and at nearby Arthur, the war department said it carries a substantial part of the nation's copper ore output. The copper is critically needed in the manufacture of ammunition and other vital war materials, the department said.

"The strike was ordered in the face of an urgent appeal from the war department to the union, in which the need for stepping up ammunition production to intensify the blows we are delivering against the enemy was emphasized," the department added.

Union Defies Agencies.

The union called the strike even tho its case had been considered by all agencies established under the national railway labor act, including an emergency board appointed by President Roosevelt. The emergency board turned down the union's demand for addition of firemen to the crews of the electrically operated engines.

The railroad is operated by the Utah Copper company.

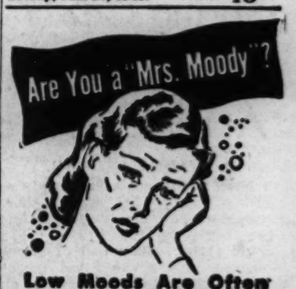

Low Moods Are Often Related To Constipation

Yes, depressed states and constipation often go together! Take Nature's Remedy (NR Tablets). Contains no chemicals, no minerals, no phenol derivatives. NR Tablets are different—act different. *Purely vegetable*—a combination of 10 vegetable ingredients formulated over 50 years ago. Uncoated or candy coated, their action is dependable, thorough, yet gentle, as millions of NR's have proved. Get a 25¢ Convincer Box. Caution: Take only as directed.

NR TO-NIGHT; TOMORROW ALRIGHT

ALL-VEGETABLE LAXATIVE

Nature's Remedy NR-TABLETS-NR

ONE WORD SUGGESTION FOR ACID INDIGESTION— "TUMS"

TOURS

WARTIME REST—SUN TRIPS

TOURS OF THE MONTH

Biloxi, New Orleans—9 Days..$137.50
S. W. Border Ranch—16 Days.. 224
Ski—Colorado—8 Days..... 187
Mexico City Branch—Tours in All Mex. by Train or Plane—Trips of Any Duration

ALL TOURS SYSTEM—Dea. 7556; 11 S. LaSalle St.

MISSOURI

HEALTH FURLOUGH

NOV. 16 to MAR. 16 — 30 Miles from St. Louis

The ELMS — DEL. 5800 — EXCELSIOR SPRINGS

CALIFORNIA

Free Los Angeles County folder "What to Do and See in Peacetime Southern California." Plan now for post-war trip. Write All-Year Club, Los Angeles 14, California, Div. 4-G.

Buy More War Bonds and Stamps

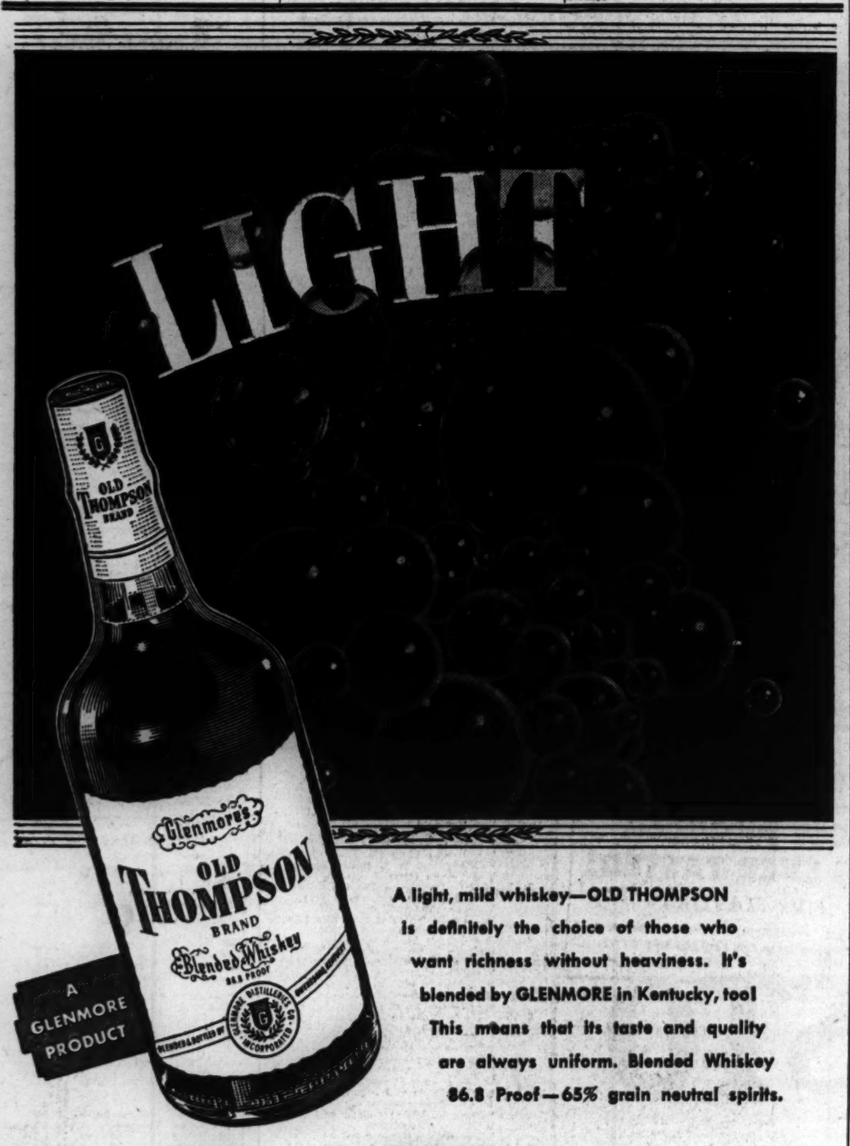

A light, mild whiskey—OLD THOMPSON is definitely the choice of those who want richness without heaviness. It's blended by GLENMORE in Kentucky, too! This means that its taste and quality are always uniform. Blended Whiskey 86.8 Proof—65% grain neutral spirits.

OLD THOMPSON BRAND Blended Whiskey

Glenmore Distilleries Co., *Incorporated*, Louisville, Ky.

A BETTER BLEND FOR BETTER DRINKS

FORECAST FOR CAR-OWNERS

This Will Be The WORST WINTER Your Car Has Ever Faced!

If ever a car needed and deserved extra care and extra attention, this winter is the time!

Cold-weather driving, always hard on any automobile, is doubly hard on older cars. And your car, and every car in the country, is an "older car."

Yet it is more important than ever, not only as precious personal transportation, but as a vital part of the nation's transportation system. So whether your car is three years, seven years, or ten years old . . . keep it alive, keep it rolling, keep it delivering essential wartime service, regardless of age or weather.

To aid you in doing that, to make your car and your tires go farther and last longer, there is intelligent and expert help waiting at every Phillips 66 Service Station.

Phillips Car-Saving Service includes checking of anti-freeze protection, battery, oil level, and air filter . . . regular lubrication of every friction point specified by the maker of your car.

Phillips Tire-Saving Service includes checking air pressures . . . inspection for nail holes, cuts, and bruises . . . examination of the tire carcass to warn when re-capping is needed . . . crisscrossing with the spare every 3,000 miles.

Remember that this winter, even if milder than usual, is a most critical one for older cars. So don't wait for the weatherman to tell you when cold spells are coming. Do your part to prevent the threatened crisis in home-front transportation.

Drive in for Phillips Car-Saving and Tire-Saving Service wherever you see the Orange and Black 66 Shield . . . the sign of famous Phillips 66 Gasoline and Phillips 66 Motor Oil.

Phillips 66

CARE FOR YOUR CAR—FOR YOUR COUNTRY

FOR VICTORY... Buy U. S. War Bonds and Stamps

Spring Coats in Gay Colors Are Exciting

BY REA SEEGER.

New spring coats are plenty exciting. Many are fur trimmed, almost warm enough for blustery winter weather altho the fabrics are in vivid spring colors and of smooth texture. There are fitted models, especially sleek and streamlined and unfurred, that are ideal all-purpose coats for the spring wardrobe because fur stoles or detachable fur capes can be added for additional warmth. They're designed for day time as well as dress parade wear.

Black and white checks vary in size from the tiny checks to huge inch squares or even larger on coats. The rage for black and white checked wool is going to break sales records, with navy blue and white not far behind.

Jackets, three-quarter length, with or without belts, the kind that flare dashingly at the back, are extremely young and smart. Smooth curved shoulder lines give a new soft feminine silhouette, and buttons are bigger than ever. A single dinner plate button, a good three to three and a half inches across, is the only decoration on most models of coats.

White coats are the big surprise in any spring collection. White wools in soft fleece or in smooth, suedelike textures are sensationally dramatic with dark suits and dresses, later as the summer time coat for occasional chilly days. Many of the white coats sweep in wide back flares, end around the knee line, and have collarless neck lines. White coats with huge cuffs, front facings, or bands of silver fox are quite the most breathtaking arrivals to date. Red and varying shades of shocking pink and the annual revival of navy blue provide other high fashion shades from which to choose.

* *

Bridge at College Club.

The first round of a bridge tournament will follow the Chicago College club's regular dinner at 7:30 o'clock tonight in the club's rooms.

Filet Chair Set

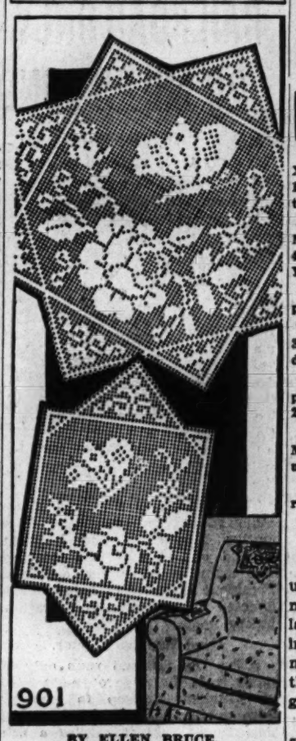

BY ELLEN BRUCE.

Crochet filet chair sets, done in a combination of butterfly and rose design, afford attractive additions to any furniture piece. The shape is unusual, not difficult to create, and most effective when done in white mercerized crochet cotton.

For instructions in crocheting the filet chair set in rose and butterfly design, No. 901, send 10 cents in stamps or coin, plus 2 cents to cover mailing cost, to the Needlework Bureau, Chicago Tribune, 220 Fifth av., New York 1, N. Y.

Survey of Markets Reveals Week-End Food Price Outlook

A survey of food markets in Chicago reveals the following price situation for this coming week-end:

Low Priced.

Fish—Carp, suckers, pickerel, lake herring, whiting fillets, mackerel.

Fruit—None.

Vegetables—Greens.

Moderately Priced.

Fish—Buffalo fish, blue pike, sauger, yellow perch, yellow pike, salt cod, haddock fillets, rosefish fillets.

Fruits—Apples, grapefruit, oranges, rhubarb, tangerines.

Vegetables—Beets, broccoli, cabbage, carrots, cauliflower, lettuce, radishes, rutabagas, spinach, white potatoes, sweet potatoes.

High Priced.

Fish—Lake trout, white fish, halibut, salmon, oysters, shrimp, lobsters.

Fruits—Avocados, grapes, lemons, pears.

Vegetables—Beans, brussels sprouts, celery, celery cabbage, cucumbers, peas, green peppers, tomatoes.

TURN IN WASTE FATS FOR POINTS AND PENNIES.

* *

Drama Group to Meet.

The drama group of the Chicago section of the National Council of Jewish Women will meet in the council's rooms at 10:30 a. m. today under the direction of Viola Roth Mandel.

Meat Savers Help Balance Ration Budget

Ration Roundup

PROCESSED FOODS — Blue stamps X5 thru Z5 and A2 thru G2 [book 4], 10 points each, good indefinitely. H2 thru M2 valid Feb. 1.

MEATS, CHEESE, FATS, CANNED MILK—Red stamps Q5 thru X5 [book 4], 10 points each, good indefinitely. Y5, Z5, and A2 thru D2 valid Sunday.

SUGAR—Sugar stamp 34 [book 4], 5 pounds, good indefinitely.

SHOES—Airplane stamps 1, 2, 3 [book 3], each good for one pair, good indefinitely.

FUEL OIL—Coupons 4 and 5 [1943-'44 period] good thru Aug. 31; coupons 1, 2, 3 [1944-'45 period] good thru Aug. 31.

GASOLINE — A14 coupons expire March 21; B5, B6, C5, C6 coupons good until further notice.

WASTE FATS—Each pound worth 2 red ration points and 4 cents.

BY MARY MEADE.

[Copyright: 1945: By The Chicago Tribune.]

Satisfying family meat appetites undoubtedly is the homemaker's major food problem nowadays. With lard, vegetable shortening, and cooking oils back on the ration list and no additional red points to cover them, the problem becomes even greater.

The wise meal planner does not splurge on a roast when a new group of red stamps becomes valid, for such a practice usually leaves the family stranded on a meatless diet until the next points roll around. It is best to buy such a treasured meat item only after a stamp accumulation and toward the end of a point period.

Budgeting meat stamps to assure covering a current period [usually about a month long] is best accomplished by using no point and low point meats frequently and by serving meat alternatives [unrationed eggs, fish, dried beans] at least once or twice a week. If their coöperation is sought, most members of the family will be willing to accept these occasional substitutes without complaint.

Fish should be served once a week not only to save ration points but to include in the diet the healthful food nutrients of this fine food. Dried beans provide adequate protein to replace meat, so plan a baked lima, kidney, or navy bean dish [using low point salt pork] for another meal and complement this favorite food with homemade raisin brown bread and a big bowl of cabbage, apple, and carrot slaw. Include unrationed eggs, too, in your weekly menus, for their high quality protein makes them an appropriate dinner entree.

In serving eggs as a meat replacer, make sure they do not resemble too much the breakfast egg. Scrambled eggs with herbs for the dinner main dish might appeal to the business woman, but the average man prefers his dinner eggs in a heartier form. Eggs baked in bacon rings, eggs tetrazzini, eggs baked in sauce, creole omelet, curried eggs with mushrooms, eggs a la king, and hard cooked egg and vegetable shortcake are dishes to please a man.

Lighter egg dishes appropriate for the feminine appetite at dinner are poached eggs and deviled ham on toast, scrambled eggs with corn, scrambled eggs with dried beef or chopped crisp bacon, and top of the stove omelet with mushroom sauce.

Here's a dish sure to delight masculine appetites:

Baked Deviled Eggs.

[Serves four.]

6 hard cooked eggs
½ teaspoon pepper
¾ teaspoon salt
1 teaspoon minced onion
Cream to moisten
1 tablespoon margarine
1½ tablespoons flour
1 cup milk
¼ pound fresh mushrooms
Salt, pepper, celery salt

Hard cook the eggs, then slice lengthwise in half. Remove yolks and put thru sieve or mash well; add pepper, salt, onion, and enough cream to moisten slightly. Mix well and refill egg whites. Place eggs in a greased baking dish. Prepare sauce by melting fat, adding flour and smoothing to a paste, then adding milk and stirring constantly until thickened. Add salt, pepper, and celery salt to taste and mushrooms which have been chopped coarsely and sauted in margarine. Pour sauce over eggs and sprinkle with chopped parsley. Bake at 350 degrees for about 15 minutes.

Baked Macaroni and Cheese

Baked macaroni and cheese, a luncheon dish the children love and a well liked family main dinner dish, requires only 6 red points to serve six. Important in its preparation is the proper proportion of ingredients. For good results: [TRIBUNE Studio Photo.]

Use 1 package [8 ounces] macaroni, 2 cups medium white sauce [made from 4 tablespoons flour, 3 tablespoons fat, 2 cups milk, and salt and pepper], and 2 cups grated cheese. In a greased casserole put alternate layers of macaroni [which has been cooked in boiling, well salted water], white sauce, and cheese. Make a top layer of white sauce. Cover with ½ cup fine bread crumbs mixed with 3 tablespoons melted margarine. Bake at 375 degrees, 20 to 25 minutes, or until lightly browned. [To cut down on the amount of cheese used add flavor with a little chopped green pepper and some finely minced onion.]

Saturday Menu

BREAKFAST
Tomato Juice
Enriched Farina
Bacon Strips
Rye Bread Toast
Milk Coffee

LUNCH
*Baked Macaroni and Cheese
Tossed Vegetable Salad
Fig Cookies Milk

DINNER
†Thuringer Sausage
Sauerkraut with Caraway Seeds
Boiled Parsley Potatoes
Fruit Salad, Mayonnaise
Enriched White Bread
Butterscotch Pudding with Nuts [Packaged Mix]
Milk Coffee or Tea

*See today's picture and recipe.
†Simmer in water for 25 to 30 minutes and serve hot.

Jerkin Suit

There's something about the jerkin jacket which is young in spirit, and stars the tailored blouse worn beneath it. It's the type of suit, too, which allows for the use of contrasting woolens with smart effect. Style No. 3865 is designed for sizes 10 to 20. Size 16, blouse with short sleeves, requires 1⅝ yards of 39 inch fabric; jacket, 1½ yards of 54 inch material. Style No. 3795 is designed for sizes 11 to 19. Size 15, jerkin, requires ¾ yard of 54 inch material; skirt and bias facings for jerkin, 1½ yards of 54 inch material. Each pattern is 10 cents, plus 2 cents for mailing.

Order Clotilde patterns from Chicago Tribune, P. O. Box 537, Grand Central Annex, NEW YORK CITY. Print name and address; state size. Each pattern is 10 cents, plus 2 cents for mailing.

Lectures Today

Sunder Joshi, "Stalin: The Undisguised Enigma of Russia," second in "Who's Who in Asia's War" series, auspices university college, University of Chicago, 6:45 p. m., Kimball hall, 75 cents.

Loraine Lloyd, "Meet the Mammals," 2 p. m., Chicago Natural History [Field] museum, 30 cents.

"Paris Liberated," "Report from the Beachhead," and "Sicily—Key to Victory," war movies, 12:15 p. m., Chicago public library, free.

Dorothy Posey, reviewing Samuel Shellabarger's "Captain from Castile," 8:15 p. m., Rogers Park branch library, 1731 Greenleaf av., free.

Some Parents Are 'Naturals' for Their Jobs

BY GLADYS HUNTINGTON BEVANS.

[Copyright: 1945: By News Syndicate Co., Inc.]

"Dear me," sighed a woman, "I suppose I've just got to leave this and go in and get dinner for the family. I love gardening—even getting my hands dirty, digging in the good earth—but planning and cooking meals is something I just have to force myself to do every day."

"You're the exact opposite of me," answered her friend. "Flowers and plants are lovely, I'll agree, but I admire them full grown and blooming, and haven't the slightest urge to do the spade work and the weeding. My forte is fixing and serving well planned, nutritious meals. That's a form of relaxation to me."

Well, it's the old story: One man's meat is another man's poison. We're not all equally fitted for the work we have to do in the world. And that applies even to such a natural thing as being a parent.

Some women are born mothers. Some men are born fathers. They have a talent for it, a flair for the job. That doesn't mean that they work entirely by instinct and intuition, without ever doing any thinking. But it does mean that they enjoy it, take to it naturally, and do it well.

Here you have a native difference in people. A father may always have instinctively—no, I'd rather call it intuitively—done the right thing. He has, perhaps, not succeeded in analyzing why his way works, but he knows that his wife's way doesn't, so he asks for outside help for her. Perhaps he also realizes that the word of some one else has more weight than his.

We often see in families this natural aptitude on the part of one parent for dealing with children. Sometimes it is the father, sometimes it's the mother who knows instinctively the right thing to do. When this one is alone with the children friction is eliminated automatically, the whole atmosphere clears, and serenity reigns. There's the magic touch at work—a touch compounded of sympathy, a desire for the child's happiness, enjoyment of his presence, a firmness, and that loveliest of all attributes, "sweet reasonableness."

Often this magic touch is, as we have said, an intuitive thing. But sometimes it is made even more magical, because the father or mother who possesses it deliberately thinks when a situation looks as if it were shaping up to trouble—then a wise word, a diverting of the attention, or a little joke will clear the air.

* *

Voters' League Speaker.

B. M. Kohler of the Illinois Association of School Boards will speak before the department of government and education of the Illinois League of Women Voters at 10 a. m. today.

Listener's Choice

SPECIAL EVENTS.

9:45 a. m.—W-G-N—June Baker interviews Beans Reardon, baseball umpire just returned from South Pacific tour.

1:30 p. m.—WIND—March of Dimes program, with Clark Gable and Basil O'Connor.

7:15—W-G-N—Tribune War Workers' Award: Mayor Kelly presents award to Ray W. Collins, 60, who submitted a suggestion saving his employer $150,000.

7:30—WLS—Sen. Pepper [D., Fla.] and Sen. Brewster [R., Me.] discuss "The George Bill."

9:00—W-G-N—Boxing: Joe Baksi vs. Lee Oma.

VARIETY, COMEDY, AND DRAMA.

6:30 p. m.—WLS—The Lone Ranger presents "Of Luther Jones."

7:00—WBBM—The Aldrich Family: Henry lands in a hospital.

7:30—W-G-N—Freedom of Opportunity salutes Osa Johnson, big game hunter.

7:30—WBBM—The Thin Man presents "The Little Boy Who Wouldn't Laugh."

7:30—WMAQ—Duffy's Tavern, with Ed Gardner. Guest: Lauritz Melchior.

8:00—WENR—Famous Jury Trials: "The State vs. Neil Graham."

8:30—W-G-N—Double or Nothing, with John Reed King as m.c.

9:00—WBBM—Moore-Durante Show.

9:00—WMAQ—Amos 'n' Andy Show.

9:30—WBBM—Canteen, with Bob Hope, Vera Vague, Jerry Colonna, and Kay Francis.

MUSIC.

Noon—WAAF—Symphonic hour: Overture to "Norma" by Bellini.

4:00 p. m.—WCFL—Music Lovers' Matinee: Liszt's "Hungarian Rhapsody No. 2."

7:00—WLS—Stars of the Future. Guests: Carroll Glenn and Helen Brooks.

8:00—WGNB—War Workers' program, instrumental music for the swing shift.

8:00—WMAQ—Waltz Time, with Frank Munn and Evelyn MacGregor.

8:30—WENR—Spotlight Bands, featuring Vincent Lopez's orchestra.

9:30—WWZR—Composers' hour: Haydn's "Clock" Symphony.

10:05—WIND—Symphonic hour: "Rhapsody on a Theme by Paganini."

10:30—WCFL—Music Lovers' hour: Brahms' "Tragic Overture."

ON SHORT WAVES

LONDON.

The North American service of the BBC from London includes the following programs today. The frequencies [in megacycles] employed after 4:15 p. m., are: 11.93, 9.58, 9.82, 6.11, 7.26, 9.51. 4:30 p. m.—Front Line Family, 4:45 p. m.—News; 6:30 p. m.—Radio Newsreel; 7:30 p. m.—World Affairs; 11:05 p. m.—War Review; 11:30 p. m.—News.

TODAY'S RADIO BROADCASTS

CHICAGO FREQUENCIES.

W-G-N—720	WAAF—950	WGES—1390
WIND—560	WMBI—1110	WHFC—1450
WILL—580	WJJD—1160	FM—
WMAQ—670	WJOB—1230	WGNB—45.9
WBBM—780	WSBC—1240	WBBM—46.7
WAIT—820	WCRW—1240	WWZR—45.1
WENR—890	WEDC—1240	WBEZ—42.5
WLS—890	WMRO—1280	WDLM—47.5
WCFL—1000		

[M] Indicates MBS, [N] NBC, [C] CBS, and [B] Blue network.

MORNING.

5:30—W-G-N—The Farm hour.
WMAQ—News; The Early Bird.
WBBM—Treasury Star Parade.
WLS—Smile-a-While show.
WIND—News; America Goes to Work.
WJJD—Breakfast Frolic to 7 a. m.
5:45—W-G-N—Breakfast Time Frolics.
WBBM—Farm and Factory program.
5:55—WMAQ—Poultry news.
6 —WMAQ—Ed Allen, news reports.
WBBM—Paul Gibson program.
WLS—Farm news; George Menard.
WCFL—Come On, Get Up!
WIND—News; The Yawn Patrol.
6:15—WMAQ—Town and Farm program.
WLS—Jennie Lou and Her Buddies.
6:30—WLS—Checkerboard Fun Fest.
WIND—Back to the Bible.
6:45—W-G-N—Morning News.
WMAQ—Alex Dreier, news reports.
WLS—Gil Hix, news reports.
6:55—WBBM—First Edition.
7 —W-G-N—Record Reveille.
WBBM—News of the World [C].
WCFL—Martin Agronsky, news [B].
WMAQ—The Suburban hour.
WLS—Morning Devotions: Dr. Holland.
WIND—News program to 8 a. m.
7:15—W-G-N—News bulletins.
WBBM—News reports.
WCFL—Halloween Martin.
WLS—One-Two-Three Time.
7:20—W-G-N—Record Reveille to 8 a. m.
7:30—WBBM—Musical Clock.
WCFL—Moulton Kelsey, news reports.
WLS—Happy Hank.
WJJD—Morning Serenade.
7:55—WMAQ—Clifton Utley, news reports.
8 —W-G-N—Your morning news.
WMAQ—Your Neighbor program.
WCFL—The Breakfast club [B].
WBBM—Robert F. Hurleigh, news.
WIND—News reports; musical program.
WLS—Red Foley and Rangers.
WJJD—News reports.
WAAF—Breakfast Bandstand.
8:15—W-G-N—Two Ton Baker, singer.
WCFL—The Breakfast club [B].
WBBM—Musical Clock.
WLS—Gil Hix, news reports.
WJJD—Wake Up Time.
WIND—Paul Baron records.
WAIT—Christianity in Action.
8:30—W-G-N—Victor Lindlahr.
WLS—The Breakfast club [B].
WMAQ—News reports.
WBBM—Paul Gibson program.
WIND—News reports; Best Sellers.
WAIT—Heaven and Home hour.
8:35—WMAQ—Clifton Utley, news reports.
8:45—W-G-N—The Wishing Well.
WMAQ—Your Friend, Bob.
WBBM—John Harrington, news reports.
WIND—News reports.
9 —W-G-N—News bulletins.
WMAQ—Lora Lawton, serial [N].
WBBM—Valiant Lady, serial [C].
WLS—My True Story [B].
WCFL—Ladies, Be Smart.
WIND—News; Start the Day Right.
WJJD—Haven of Rest.
9:15—W-G-N—Spots of Music.
WMAQ—Robert St. John, news [N].
WBBM—Light of the World [C].
WCFL—Hugh Douglas, news reports.
WIND—Quiz Time.
9:25—WLS—Aunt Jemima show [B].
9:30—W-G-N—Morning Musical; news reports.
WMAQ—Finders Keepers, quiz [N].
WBBM—Evelyn Winters' Romance [C].
WCFL—Late Risers' club.
WLS—Gil Hix, news reports.
WJJD—Show Time.
WGES—Swedish program.
WIND—News; Bing Crosby records.
9:45—W-G-N—June Baker program.
WBBM—Bachelor's Children [C].
WLS—The Listening Post [B].
WCFL—Jimmy Dorsey records.
WIND—It Sounds Like This.
WJJD—Sacred Heart program.
10 —W-G-N—The Musical Milkwagon.
WMAQ—Road of Life, serial [N].
WBBM—Amanda, serial [C].
WLS—Breakfast in Hollywood [B].
WCFL—World Correspondents.
WIND—News reports; musical program.
WJJD—News reports.
10:15—WMAQ—Rosemary, serial [N].
WBBM—Second Husband, serial [C].
WCFL—Guest Spotlight.
WIND—Tommy Dorsey records.
WJJD—June Merill program.
10:30—W-G-N—Songs of Praise.
WMAQ—Star Playhouse, drama [N].
WBBM—Bright Horizon, serial [C].
WLS—Gil Martyn, news reports [B].
WCFL—Don Artiste, pianist.
WIND—News; Dinah Shore records.
10:45—W-G-N—What's Your Idea? [M].
WMAQ—David Harum, serial [N].
WBBM—Aunt Jenny's Stories [C].
WCFL—Jack Berch and His Boys [B].
WLS—Gil Hix, news reports.
WJJD—George Carrol, songs.
WIND—Henry Busse records.
10:55—W-G-N—Lanny and Ginger [M].
11 —W-G-N—William Lang, news [M].
WBBM—Kate Smith Speaks [C].
WMAQ—Editor's Daughter, serial.
WLS—Martha and Helen program.
WCFL, WJJD—News reports.
WMBI, WDLM—Morning Songsters.
WIND—News reports; musical program.
11:15—W-G-N—Broadcast Rhymesters.
WBBM—Big Sister, serial [C].
WMAQ—Linda's First Love, serial.
WCFL—Rendezvous with Romance.
WJJD—Music Goes Round.
WIND—Quiz Time.
WILL—Orchestra Hall.
11:30—W-G-N—John Holbrook, news reports.
WBBM—Romance of Helen Trent [C].
WMAQ—News reports.
WCFL—Make Believe Danceland.
WLS—Live stock, poultry markets.
WJJD—Croonfest.
WIND—News reports; Club Encore.
WWZR—Music for War Workers.
11:45—W-G-N—Johnny Betis, songs-patter.
WBBM—Our Gal, Sunday [C].
WMAQ—Reveille Roundup.
WLS—Farm news; markets; weather.
WIND—Club Encore.
WJJD—Fashons in Music.
11:55—WLS—Farm You'd Like to Own.

AFTERNOON.

12 —W-G-N—The Novelty Shop.
WBBM—Life Can Be Beautiful [C].
WCFL—Backstage Talking, news [B].
WMAQ—Elizabeth Hart Presents.
WLS—Dinner Bell Time.
WAAF—The Symphonic hour.
WIND—News; Jan Savitt records.
WJJD—News reports.
WAIT—The 820 Club.
WCRW—Treasury program.
WWZR—Victory Promenade.
12:15—W-G-N—Bob Stanley's orchestra [M].
WBBM—Ma Perkins, serial [C].
WMAQ—Tunes and Tips.
WCFL—Don Artiste, pianist.
WJJD—Waltz Time.
WBEZ—This Is France.
12:30—W-G-N—Luncheon with Lopez [M].
WBBM—Bernardine Flynn, news [C].
WMAQ—Hub Jackson, news reports.
WCFL—Serenade; Song and Star.
WLS—Julian Bentley, news reports.
WIND—News; Dave Rose records.
WWZR—Luncheon Varieties.
WJJD—Loop Noodle Service.
12:45—W-G-N—American Woman's Jury [M].
WBBM—The Goldbergs, serial [C].
WMAQ—Morgan Beatty, news [N].
WCFL—Matinee Melodies.
WLS—Dairy talk; markets.
WIND—Best Sellers.
1 —W-G-N—Cedric Foster, news [M].
WMAQ—Guiding Light, serial [N].
WBBM—Joyce Jordan, M. D. [C].
WCFL—John B. Kennedy, news [B].
WIND—News reports; musical program.
WLS—Farming Business; Uncle Ezra.
WJJD—War Workers' Morale.
WWZR—The Salon hour.
1:10—WLS—Closing grain market.
1:15—W-G-N—Jane Cowl program [M].
WMAQ—Today's Children, serial [N].
WBBM—Two on a Clue [C].
WCFL—Club Time: Beverly Shea.
WLS, WBEZ—School Time program.
WIND—Our Armed Forces.
WAIT—Inquiring Reporter.
1:30—W-G-N—Open House [M].
WMAQ—Woman in White, serial [N].
WBBM—Perry Mason, serial [C].
WCFL—News; Ladies Be Seated [B].
WLS—Glamour Manor
WIND—March of Dimes program.
WJJD—News reports.
1:45—W-G-N—John Holbrook, news reports.
WMAQ—Betty Crocker [N].
WBBM—Tena and Tim [C].
WIND—Freddy Martin records.
WJJD—Job Opportunities.
2 —W-G-N—Center Canteen.
WMAQ—A Woman of America [N].
WBBM—Mary Marlin, serial [C].
WLS—Program of Songs [B].
WCFL—News reports.
WJJD—The 1160 Club.
WIND—News; B. Goodman records.
WSBC—Rug Cutters' Special.
2:15—W-G-N—Words and Rhythm.
WMAQ—Ma Perkins, serial [N].
WBBM—News reports.
WCFL—Appointment with Life [B].
WLS—Your Home and Mine.
2:30—W-G-N—Ida Bailey Allen.
WWZR—Dance Maestro.
WMAQ—Pepper Young's Family [N].
WBBM—American School of Air [C].
WLS—Grace Wilson, contralto.
WIND—News; Joe Reichman records.
WJJD—Soldiers of Production.
2:45—WMAQ—Right to Happiness [N].
WLS—Julian Bentley, news reports.
WCFL—Frank Sinatra records.
WIND—Sing Along club [C].
3 —W-G-N—News reports; Melody Memos.
WMAQ—Backstage Wife [N].
WBBM—House Party [C].
WENR—Views of the News [B].
WCFL—News reports.
WMBI, WDLM—Thoughts and Tunes.
WWZR—Latin Moods.
WIND—News; Artie Shaw records.
3:15—W-G-N—The Johnson Family [M].
WMAQ—Stella Dallas, serial [N].
WENR—Yours Alone.
WCFL—Ray Bloch Presents.
WIND—Quiz Time.
3:25—WBBM—News reports.
3:30—W-G-N—Judy and Jane, serial.
WMAQ—Lorenzo Jones, serial [N].
WENR—Beulah Karney program.
WBBM—Meet the Missus.
WJJD—Record Matinee.
WCFL—Don Artiste, pianist.
WIND—News; Duke Ellington records.
3:45—W-G-N—Wendell Hall, songs.
WMAQ—Young Widder Brown [N].
WBBM—Missus Goes to a Party.
WCFL—Life Gossip club.
WENR—Ethel and Albert.
WIND—Milt Herth Trio [C].
WWZR—Music for War Workers.
4 —W-G-N—News reports; Musical Moods.
WMAQ—When a Girl Marriers [N].
WBBM—Paul Gibson program.
WENR—The Mountaineers.
WCFL—Music Lovers' Matinee.
WIND—News; Dick Jurgens records.
WJJD—News reports.
4:15—W-G-N—Harry Sahman, pianist.
WGNB—Pop concert.
WMAQ—Portia Faces Life [N].
WENR—Late news reports.
WJJD—Crooners Fan club.
4:30—W-G-N—The Music Mart.
WMAQ—Just Plain Bill [N].
WENR—Malcolm Claire, stories.
WBBM—News; Capt. Fielding.
WIND—News; J. Teagarden records.
WJJD—Navy Picks the Tunes.
4:45—WGNB—Console concert.
WMAQ—Front Page Farrell [N].
WBBM—Gold Coast Rhythm.
WENR—Hop Harrigan, serial.
4:55—WCFL—War commentary.
5 —W-G-N—News bulletins.
WGNB—War Workers' program.
WENR—Terry and the Pirates [B].
WMAQ—Moulton Kelsey, news reports.
WBBM—Alvin J. Steinkopf, news.
WCFL—News; Serenade program.
WIND—News reports; Best Sellers.
WJJD—G. I. Hit Parade.
WGES—Jewish Theater program.
WILL—Music of the Masters.
WAIT—Ann Hunter.
WWZR—Concert Reveries.
5:05—WMAQ—News reports.
5:15—W-G-N—Superman, serial [M].
WBBM—To Your Good Health [C].
WMAQ—Art Van Damme quartet.
WCFL—Swing band records.
WENR—Dick Tracy, serial.
WJJD—Fan Americana.
5:30—W-G-N—Jimmie Allen, air adventures.
WGNB—Rhythm Cocktail.
WENR—Jack Armstrong, serial [B].
WMAQ—Vagabonds quartet.
WBBM—John Harrington, news.
WCFL—Let's Dance.
WMBI, WDLM—Gems of Melody.
WIND—Double Feature.
WWZR—High Jinks in Tempo.
5:45—W-G-N—Tom Mix, serial [M].
WBBM—The World Today [C].
WENR—Capt. Midnight, serial [B].
WMAQ—Hub Jackson, news reports.
WCFL—Hit Tunes.
WIND—Musical Motorcade.
WJJD—Ranch House.
5:55—WBBM—Joseph C. Harsch, news [C].

EVENING.

6 —W-G-N—Preston Bradley.
WGNB—Fulton Lewis Jr., news.
WMAQ—Jim Blade and His Music.
WBBM—News; The Dinning Sisters.
WLS—Julian Bentley, news reports.
WCFL—News reports.
WIND—News; This Will Happen.
WJJD—Suppertime Frolic to 8 p. m.
WWZR—To Masters' Album.
WAIT—Hal Totten.
6:15—W-G-N—Telephone Quiz.
WGNB—Sinfonietta [M].
WMAQ—I. W. Vandercook, news [N].
WBBM—Howard Vincent O'Brien.
WLS—Report from Washington.
WCFL—Raymond Gram Swing [B].
WIND—Danny O'Neil, songs [C].
WCRW—Around the Town.
6:30—W-G-N—John Holbrook, news reports.
WBBM—Friday on Broadway [C].
WLS—The Lone Ranger [B].
WMAQ—Supper Interlude.
WCFL—Xavier Cugat records.
WIND—News; The Spice of Life.
6:45—W-G-N—The Lion's Roar.
WMAQ—H. V. Kaltenborn, news [N].
WIND—Chicago Reporter.
WCFL—Stories by Franklyn.
7 —W-G-N—Cecil Brown, news [M].
WGNB—One Night Stands.
WMAQ—Highways in Melody [N].
WBBM—The Aldrich Family [B].
WLS—Stars of the Future [B].
WCFL—Current news.
WIND—News; Evening Serenade.
WWZR—Dinner music.
7:15—W-G-N—War Workers' Award.
WCFL—Bing Crosby records.
7:25—WILL—Basketball: Ill. vs. Iowa.
7:30—W-G-N—Freedom of Opportunity [M].
WGNB—Salon concert.
WMAQ—Duffy's Tavern [N].
WBBM—The Thin Man [C].
WCFL—Dr. Schacher, news reports.
WLS—Gen. Pepper, Sen. Brewster [B].
WIND—Capt. Michael Fielding.
7:45—WCFL—Labor news flashes.
WIND—Time to Remember.
7:55—WBBM—Bill Henry, news reports [C].
8 —W-G-N—Gabriel Heatter, news [M].
WGNB—War Workers' program.
WCFL—News; Novena services.
WMAQ—Waltz Time [N].
WBBM—It Pays to Be Ignorant [C].
WENR—Famour Jury Trials [B].
WIND—News; Frankie Masters' orch.
WDLM—Gems of Melody.
WWZR—Eventide Serenade.
8:15—W-G-N—Real Stories from Real Life [M].
8:30—W-G-N—Double or Nothing [M].
WGNB—Concert Hall.
WMAQ—People Are Funny [N].
WBBM—That Brewster Boy [C].
WENR—Spotlight: Vincent Lopez [B].
WIND—News; Musically Speaking.
8:45—WIND—Franklin MacCormack.
8:45—WENR—Story Teller, M. Mueller [B].
9 —W-G-N—Boxing Bout [M].
WMAQ—Amos 'n' Andy [N].
WBBM—Moore-Durante show [C].
WENR—Norman Cordon, singer [B].
WCFL—News reports.
WIND—News, music, hit tunes.
WWZR—Music for War Workers.
9:15—WIND—Hans Muenzer's orchestra.
WCFL—Independent Voters program.
9:30—WGNB—Lawrence Welk's orchestra.
WMAQ—Bill Stern, sports news [N].
WBBM—Stage Door Canteen [C].
WENR—Calling Cards [B].
WCFL—London Calling.
WWZR—Composers' hour.
WIND—News reports; musical program.
9:45—WGNB—Console Concert.
WCFL—Louis and His Gang.
WIND—Masters of the Ivories.
10 —W-G-N—Songs You Remember.
WGNB—Memsey Lane.
WMAQ—The Supper club [N].
WBBM—Jack Kirkwood show [C].
WENR—Paul Harvey, news reports.
WCFL—Moulton Kelsey, news reports.
WIND—News; Jan Savitt records.
10:15—W-G-N—Chicago at Night.
WCFL—Richard Harkness, news [N].
WMAQ—Kleve Kirby, news.
WBBM—So the Story Goes.
WENR—Herbie Mintz show.
10:30—W-G-N—News bulletin.
WGNB—Waltz time.
WMAQ—Just for Fun.
WBBM—Eugene Read, news reports.
WCFL—Music Lovers' hour.
WENR—The Globe Trotters, news.
WGES—All-Slavic program.
WWZR—Rhythms on Parade.
WEFC—Irish program.
10:45—W-G-N—Fulton Lewis Jr., news.
WGNB—The Sketchbook.
WMAQ—Moods in Melody.
WBBM—Serenade program.
WENR—The Doctors Talk It Over.
11 —W-G-N, WGNB—News bulletins.
WMAQ—Don Elder, news reports.
WBBM—News; Toronto Calling [C].
WENR—The Last Word.
WBBM, WIND—News reports.
WWZR—Music for War Workers.
11:05—W-G-N—Musical Notes.
WIND—Music for Everybody.
11:10—W-G-N—Fighters in the News.
11:15—W-G-N—Bob Grant's orchestra [M].
WMAQ—Sam Balter, sports; music.
WENR—Lew Diamond's orchestra.
11:30—W-G-N—Lawrence Welk's orchestra.
WBBM—Ted Weems' orchestra [C].
WMAQ—We Came This Way.
WENR—Emil Vandas' orchestra.
WCFL—Hans Muenzer's orchestra.
WIND—News; Jerry Wald's orch. [C].
11:45—WBBM—Will Back's orchestra [C].
WIND—Tab Smith's orchestra.
12 —W-G-N—News bulletins.
WBBM, WENR—News reports.
WMAQ—News; Musical Nightcap.
WIND—News; Night Watch to 5:30.
12:05—W-G-N—Henry King's orchestra.
WBBM—Cab Calloway's orchestra.
12:15—WENR—That's for Me.
12:30—W-G-N—Buddy Franklin's orchestra.
WBBM—Mel Cooper's orchestra.
WENR—Spree for All.
12:55—WMAQ, WENR—News reports.
1:00—W-G-N—Chuck Foster's orchestra.
WBBM—News and music.
1:30—W-G-N—News reports.

News Broadcasts

MORNING.

5:30—WMAQ	8:00—W-G-N	9:40—W-G-N
6:00—WMAQ	8:00—WBBM	10:00—WCFL
6:45—W-G-N	8:15—WLS	10:30—WLS
7:00—WBBM.	8:35—WMAQ	10:45—WLS
7:00—WCFL	8:45—WBBM	11:00—W-G-N
7:15—W-G-N	9:00—W-G-N	11:00—WCFL
7:15—WBBM	9:15—WCFL	11:30—W-G-N
7:55—WMAQ	9:30—WLS	11:30—WMAQ

AFTERNOON.

12:00—WCFL	1:45—W-G-N	5:00—WBBM
12:00—WJJD	2:00—WCFL	5:00—WMAQ
12:30—WMAQ	3:00—W-G-N	5:30—WBBM
12:30—WIND	3:00—WENR	5:45—WBBM
12:45—WMAQ	4:00—W-G-N	5:45—WMAQ
1:00—W-G-N	5:00—W-G-N	5:55—WBBM

EVENING.

6:00—WGNB	9:00—WCFL	11:00—WMAQ
6:00—WCFL	10:00—WENR	11:00—WBBM
6:15—WMAQ	10:15—WCFL	12:00—W-G-N
6:30—W-G-N	10:30—W-G-N	12:00—WENR
6:45—WIND	10:30—WBBM	12:00—WBBM
7:00—W-G-N	10:45—W-G-N	12:55—WENR
7:55—WBBM	11:00—W-G-N	1:00—WBBM
8:00—W-G-N	11:00—WGNB	1:30—W-G-N

For a new lovelier you
At last! A cake make-up that resists dryness ... that goes on with silken smoothness, without streaking ... that gives your face a glowing, coherent tone, without that tight-drawn feeling ... that helps keep the skin feeling moist and fresh. *But try deliciously fragrant Mountain Heather Make-Up ... for yourself!
You'll see, at once, why women, who make an art of beauty ... treasure it more every day! In 5 glamorous shades.
*Try the "Dent Test." Press your fingertips into Mountain Heather Cake Make-Up. Feel it give? This indicates the presence of special moisture-retaining ingredients.
Daggett and Rams

Benefits Help Fill Calendar for Week-End

BY JUDITH CASS.

A BUSY week-end will start today with three benefits and several other events of interest. In the fund raising category are the Emerson house "Two Bit Ball" at 8:30 o'clock tonight in the Casino club; a program by Ruth Draper tonight in Mandel hall of the University of Chicago which is the annual benefit for the University of Chicago settlement, and an exhibition of a bust of Gen. de Gaulle by Jo Davidson which will open today and continue thru Sunday at 2704 Lakeview av., the home of Mr. and Mrs. Walter S. Brewster. The latter event is sponsored by the Chicago chapter of France Forever.

Mrs. Stuyvesant Peabody, president of the Emerson house board of directors and chairman of the gay dancing party, is among the many young persons who have reserved tables for the event which will benefit the Emerson House association in N. Wood st. The dance floor will be roped off, and dance tickets will be sold at 25 cents for three. The woman turning in the most stubs will receive a book of taxi coupons. Others with reservations are the Solomon B. Smiths, the junior Byron S. Harveys, the William B. Goltras, the John A. Barclays, the Otto Madleners, and the junior Chase Mellens.

Benefit Parties.

With the aid of a few bits of costumery and a small suitcase of assorted shawls, hats, and coats, Miss Ruth Draper is able to portray about 150 characters in her famed monologs, and some of these characters will appear in Mandel hall tonight and again tomorrow night in the North Shore Country Day school when Miss Draper gives a benefit performance arranged by the north shore committee of Russian War Relief, Inc.

Miss Draper is a granddaughter of Charles A. Dana, one of the most prominent figures in the history of American journalism, and aunt of the dancer, Paul Draper. Tickets to the settlement benefit may be obtained in Mandel hall.

The Winnetka program will be concluded with a monolog called "Vive La France, 1916; Vive La France, 1940." Mrs. Laird Bell, Mrs. Philip W. Moore, Mrs. Perry D. Smith, Mrs. Harve G. Badgerow, and other women on the committee are selling tickets to the event.

The public is invited to the France Forever benefit exhibit which will be open from 2 to 6 p. m. today and tomorrow, and from 3 to 7 p. m. Sunday. Admission is $1, and buses Nos. 34 and 53 will deliver visitors to Lakeview and Wrightwood avs., near which corner the Brewster home is located. Mr. and Mrs. Brewster's collection of French paintings also will be on view. Some of those assisting at the exhibition will be Mrs. Arthur G. Cable, Mrs. John Holabird, Mrs. Brooks McCormick, Miss Alice Roullier, Mrs. Pauling Donnelley, and Mrs. Charles Lebret.

On the Calendar.

The William M. Spencers will give a small dinner tonight and a small tea tomorrow for Mrs. Spencer's cousin, Lester A. B. Pearson, recently appointed Canadian ambassador to the United States, and Mrs. Pearson, who will spend two days with the Spencers while Mr. Pearson fills several speaking engagements. The Philip K. Wrigleys will give a dinner tomorrow for the visitors.

Mr. Pearson, who spent two years in business in Chicago after World War I., will speak on "The Organization of Peace and the Smaller Powers" at a luncheon meeting of the Chicago Council on Foreign Relations at 12:15 p. m. today in the Palmer House. He and Mrs. Pearson have been invited to the English Speaking union's weekly tea this afternoon, and tonight Mr. Pearson will address the Canadian club, which will make him a guest in absentia at the Spencers' dinner.

Mr. Pearson is a nephew of Miss Kathleen Pearson and of Mrs. F. Edson White, who will not see her nephew on this trip, however, as she is on a long visit to her daughter, Mrs. Allan Kempe, at the Kempes' ranch in the Ojai valley in California.

Here and There.

Mr. and Mrs. Edward A. Cudahy are in New York for the graduation today of Mr. Cudahy's son, Edward Jr., from the Merchant Marine academy at Kings Point. Young Mr. Cudahy will assume the rank of 3d officer in the merchant marine and ensign [inactive] in the naval reserve. He has been in training for 22 months, and in that period he was rescued once when his ship was in a collision and another time when his ship was torpedoed and sunk.

The Winter club's two day carnival will start at 7:30 o'clock tonight with competitions for the club's figure skating championships. Tomorrow, at 3:30 p. m., 250 children will participate in a costume parade on ice. Earle Cooper is serving as athletic director of the club this winter.

Other Events Today.

Mrs. Richard M. Rosenwald will open her home at 1250 Astor st. at 4 p. m. today for a reception for Mrs. Guy M. Gillette, Mrs. Augustus Bennet, and Miss Ruth Chatterton in the interests of the Emergency Committee to Save the Jewish People of Europe. Miss Helen Hayes, currently appearing in "Harriet," is chairman of the reception committee. Assisting her are Mrs. John B. Metzenberg, Mrs. John Nuveen, Mrs. Sheppard Remington, Mrs. Samuel Golden, and Mrs. George Brown, among others. Miss Chatterton, Luther Adler, and Philip Lord will take part in a satirical sketch by Ben Hecht which will be on the program.

The Cordon club will entertain at tea from 4 to 6 p. m. today for Laurette Taylor, Eddie Dowling, Julie Haydon, and Tony Ross, who are appearing here in "The Glass Menagerie."

Mrs. Chester Grigsby will open her Wilmette home for a program for the north shore auxiliary of the Chicago Maternity center at 2 p. m. today. Mrs. Ralph Huck is president of the auxiliary, which recently sent a check for $3,000 to the center.

On Committee for Tonight's Ball

Mrs. Walter C. Coleman, who is on the committee for a "Two Bit Ball" the board of directors of Emerson house is giving tonight in the Casino to raise money for the settlement it supports.

White Collar GIRL

BY RUTH MAC KAY

Dollar a Year Men.

There are six officials in one loop office of a large corporation. For Christmas they chipped in $1 apiece and gave the white collar girl who works for all of them $6. Now her friends are calling the six bosses "Dollar a Year Men."

Don't Tell the Editor on Me.

Now you *have* got me in the soup! Your column shows the verse about the switchboard operator published last Saturday, with *my* signature. *I* didn't write it, and somebody is going to come gunning after me for taking the credit.

Won't you please put in a line mentioning that the ode to the switchboard gal was written by one of the members of the staff of the company where she works—someone who prefers to remain anonymous? I just thought it sweet enough to pass along to others—but, heaven forbid, I'm no poetess!

BETTY GREENLEAF.

Mild Masculine Murmur.

O, the white collar girl's a superior girl,
And she leads other classes by far;
She has poise and ability, looks and sangfroid,
In short, she is really a star.
Efficient, attractive, and charming indeed
She plays all life's courses in par,
She's lovely to look at, and lovely to know.
Except on a stool at a bar!

BOB PROVIDENT HEIM.

One in a Million.

Some time ago I read of an employe of a war plant who thought she had a good personnel director. Well, I think we have the "one in a million" in the war plant where I work as a welder. She is known as our Personality Personnel Lady—a name she got from one of the workers who couldn't speak English very well and thought we were saying "personality" instead of "personnel." The title fits her so well it has stayed with her.

When things don't go just right on the job it's our Mrs. Drake who comes along and makes things seem right again. When we need advice, she has the answer; when that letter from overseas doesn't arrive, it's Mrs. Drake who speaks the encouraging words. The times the children are sick or cross, it's Mrs. Drake who brings a toy or remedy; when we are ill ourselves, she is at our door with her great big smile. It is people like her who make our burdens a little easier to bear. Can you blame us for thinking her "one in a million?"

ROSIE THE WELDER.

Opposites.

Have you ever heard anyone say she finally got things *squared around?*

DOROTHY MARIE.

Didja hear about the guy who downed six bottles of *7 Up?*

STRAWBERRY BLONDE.

Did you ever fluff *up* a *down* pillow?

MAYSIE KLEIN.

Literary Society Speaker.

Dr. Walter Naumann of the University of Michigan will speak on "Hugo von Hofmannsthal and His Position in European Literature" before the Literary Society of Chicago at 8 o'clock tonight in the Bismarck hotel.

BIG NEWS for GIRLS
All Wool Anklets
ELASTIC TOPS
49¢ 2 for 95¢

ALL SIZES
ALL COLORS
COTTON KANT RUN MESH HOSIERY FOR WINTER SPORTSWEAR
54c A PAIR—2 PAIRS $1.00
W. L. Douglas Shoes
W. L. DOUGLAS SHOE CO. BROCKTON 15, MASS.
CHICAGO
1321 MILWAUKEE AV. 6240 S. HALSTED ST.
4002 W. MADISON ST.
Open Thursday and Saturday Evenings
SOUTH BEND—210 S. Michigan St.
INVEST IN VICTORY—BUY BONDS

Serkin Plays Brahms Work with Orchestra

Concert by the Chicago Symphony orchestra, Desire Defauw, conductor; Rudolf Serkin, pianist. Presented at Orchestra hall Thursday evening, Jan. 25, 1945, and scheduled for repetition Friday afternoon. The program:
Overture to "The School for Scandal" ..... Barber
Symphony No. 1 ..... Shostakovich
Concerto for Piano, No. 1, D minor ..... Brahms

BY CLAUDIA CASSIDY.

In many ways, Rudolph Serkin gave one of his finest Orchestra hall performances last night when he appeared as soloist in Brahms' D minor concerto with the Chicago Symphony orchestra under the direction of Désiré Defauw—but that is not to say that Orchestra hall was hearing one of its finest performances of the D minor concerto. A successful concerto is a two sided business, a true balance of power in which solo instrument and orchestra are matched, contrasted, and paced to cumulative climax. It simply can't happen without a conductor of sensitive authority and a touch of clairvoyance, a man who can feel out the caliber and sense the mood of his soloist, and let a brilliant one ride to triumph on the security of superb support.

Mr. Serkin was playing on a big yet restrained scale. His performance was not unflawed, but it had beauty, brains, and backbone. With magnificent accompaniment he might have given a great performance; with expert help he certainly would have given a satisfying one. Yet last night you could walk out of Orchestra hall after the concerto and instead of exhilaration you felt disappointment. The Brahms simply petered out to nothing at all, and that isn't an easy trick to play on that fierce old gentleman who demanded things of pianists and conductors.

At its best, Mr. Defauw's accompaniment was sprightly; at its worst, it was a quagmire to trap the soloist. The Brahmsian spirit was among the missing. The orchestra began with a blast that must have shaken the piano, not to say the pianist, and the warm radiance of the slow movement was lost in lugubrious ineptitude. The coarseness of the winds marred even the song of the solo instrument. The general effect was of a distinguished pianist reaching out for his best performance, only to be frustrated by a raw, edgy, essentially irritating accompaniment.

The concert opened with Samuel Barber's Overture to "The School for Scandal," a disjointed performance which bore little relation to a charming piece of music, and continued with a singularly undramatic version of Shostakovich's First Symphony, a brilliant work ordinarily effective to the point of the theatrical. I sympathized with the man who shook his head after Mr. Defauw's Shostakovich and muttered, "That's a lot of music. I wish some one would compose it."

* *

Wisconsin Alumnae Plan Founders' Day Luncheon

Mrs. Polly Coles Haight of Madison, Wis., will be guest speaker at a founders' day luncheon meeting of the University of Wisconsin Alumnae club of Chicago, set for Saturday, Feb. 3, in the Chicago College club. She will tell of campus and alumnae activities at the University of Wisconsin. Mrs. Harold Downing arranged the program, and Miss Edith Stoner will preside.

Budget Shops
Stevens
State near Washington
Downstairs at Stevens

8.95
Inviting Indoors or Under the Sun
a two-piece dress in woven striped cotton seersucker!
Before you know it, it will be time to wear this neat seersucker in the sun (after a winter of wearing it indoors). Simply cut, it leaves you "free" to work or play—and you can depend on its crisp freshness to last from dawn to sundown. Brown, Red, Blue and Green. 12 to 20. 8.95
Mail and phone orders invited!
Downstairs—Sports
Direct Subway Entrance
Chas. A. Stevens & Co.
Downstairs at Stevens

Budget Shops
Stevens
State near Washington
Downstairs at Stevens

36.95
Buoyantly Spring
a bright dressmaker suit in 100% wool crepe!
A suit that hints of spring to brighten your mid-winter. Its soft-cut, gentle molding and sunny colors add up to the buoyancy it gives you *now*—when you're apt to need new "lift". A smooth suit to lead a dual city life—it's smart by day, looks "dressed" in the evening that follows. Tangerine, American Beauty, Lime and Gold. 10 to 18. 36.95
Sorry, no mail orders!
Downstairs—State
Direct Subway Entrance
Chas. A. Stevens & Co.
Downstairs at Stevens

Today's Winner in Daily $5 Prize Recipe Contest

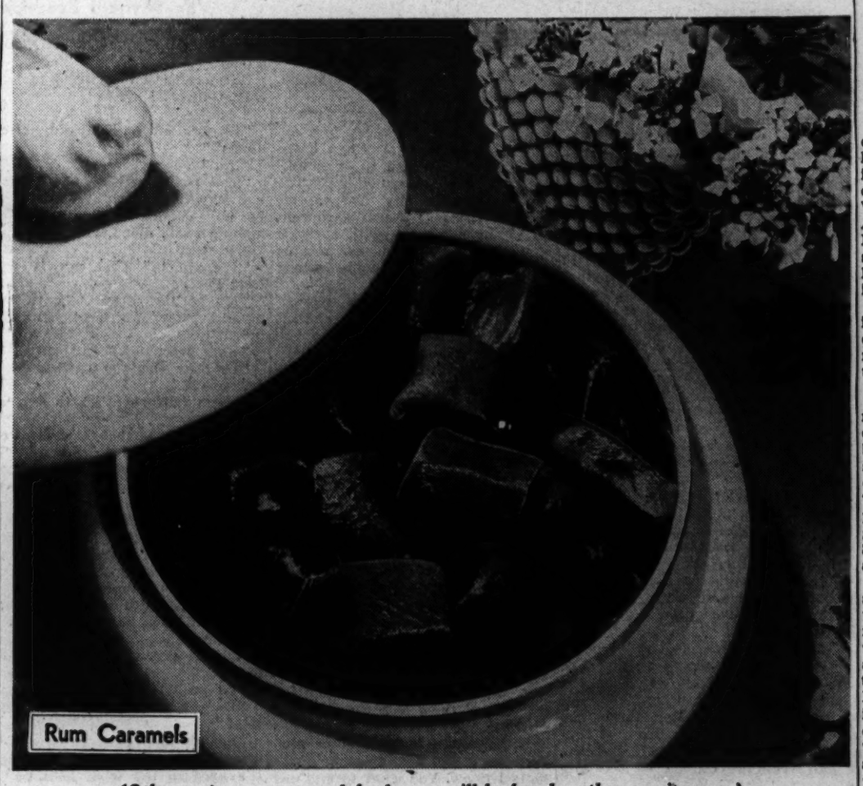

Rum Caramels

(Other recipes, menus, and food news will be found on the opposite page.)

2 cups sugar
2 cups light corn sirup
2 cups light cream
½ cup rum
½ cup margarine

Put sugar, corn sirup, and 1 cup of cream in large saucepan and boil to 234 degrees, or until a soft ball forms when small amount of mixture is dropped into cold water. Add remaining cup of cream, rum, and margarine slowly so that boiling does not stop. Cook, stirring constantly, to 246 degrees, or firm ball stage. Pour into greased pan to thickness of 1 inch. Cool. Before candy sets, score into squares. Chill until very firm. Remove to cutting board, cut into cubes. Wrap in waxed paper. If stronger rum flavor is desired, use ⅔ cup of rum. Recipe makes 60 squares.

MRS. M. KOZAN,
4100 Nelson st.,
Chicago, Ill.

Send your favorite recipe to: Recipe Contest, Chicago Tribune.

[Tribune Studio Photo.]

Hospital Care Plan Boosts Membership 28 Per Cent in Year

The Chicago Blue Cross Plan for Hospital Care enrolled 160,643 new members in 1944, bringing its total membership on Jan. 1 to 729,671, John R. Mannix, executive director, reported yesterday. The year's growth represented an increase of 28.2 per cent.

The Chicago plan, one of 81 Blue Cross hospital insurance groups, provided benefits last year of $4,229,089, covering 518,971 days of hospital care for 76,483 members. Benefits paid by the plan since its establishment eight years ago total $13,582,719.

Penicillin, one of the most recently discovered drugs, was added as one of the plan's hospital benefits in August, with benefits retroactive to May 15.

* *

Woman's Aid Program.

Philip Cummings, traveler and news analyst, will address the Chicago Woman's aid in club quarters at noon today on "World Affairs from the American Viewpoint."

Thru the Looking Glass

Tired of the blood and thunder shadings in so many lipsticks? A great many women are, we find—they're looking for a shade that's softer and more luscious and more on the "pretty" side. And there is, for them, a brand new baby, offspring of a de luxe house, in a shade that is most attractively called Muted Rose.

The shade is new, created to meet the trend toward a delicate loveliness that is high fashion in this season of pronounced femininity, but the lipstick itself is now something of an old timer and a tremendous favorite with the discriminating women who like a creamy quality and the merest suggestion of a beguiling perfume. We have always liked it and many of the companion items in its family. It's creamy without being unmanageably greasy, and its color always stays true. We have found it a long lasting stick; it doesn't feather at the lip edges or come off much faster than it should.

The new shade, Muted Rose, is pretty much what you'd picture from the name, a kind of deep rose petal color that will complement practically all costume colors except those of the orange family. It's pretty with black, blues, greens, and all pastels.

There is a beautiful shade of powder—and fine powder it is, too—of the same name with which this new lipstick was created to harmonize. It's one of those creamy shades with a rose undertone that brightens up the dull skin with its trick of radiance. The new lipstick, used with it, adds up to a make-up that is extremely pretty and one that works out well for both the blonde and the brunette.

If you're lipstick shopping do look at this.

ELEANOR NANGLE.

[For information telephone Eleanor Nangle, Superior 0200, or send stamped, addressed envelope for written reply.]

Veteran Army Nurse Begs for More Recruits

BY KAY CLANCY.

A nurse who knows what it is to dig a fox hole, do her laundry, wade knee deep in mud, and convert packing boxes into bedside tables is now on recruitment duty in Illinois and Wisconsin. She is Maj. Floramund Ann Fellmeth, daughter of Mr. and Mrs. Henry Fellmeth, 1536 W. 52d st., and one of the last women to leave the Philippines after the landing of the Japs.

At a press conference in 6th service command headquarters yesterday, Maj. Fellmeth made a plea for more nurses in service, pointing to the army's immediate need of 18,000.

"The army nurse is the doctor's right hand; without her our record of 97 per cent recoveries among battle casualties and the present standards of health among our soldiers would be impossible," she said. "'Nurses, more nurses,' will be my plea from now until I'm sure the girls who have been on duty in the South Pacific for almost three years are relieved."

Lt. Col. Martha Jane Clement, superintendent of army nurses of the 6th service command and former director of nurses in the Southwest Pacific agreed with her assistant—who was also her assistant in the South Pacific area for 27 months. Lt. Col. Clement added the nurses insist upon remaining on duty because they know they are needed. "The rain, mud, jungle, isolation, and other hardships are forgotten when there is work to be done," she said.

Maj. Fellmeth entered the army in 1936 and was completing her second year as an army nurse at Fort William McKinley on Luzon, when the Japs landed. Sixty-four of her friends are still prisoners.

She wears the Legion of Merit, awarded for duty aboard the hospital ship Mactan, which sailed from the Philippines Dec. 31, 1941 with almost 275 wounded aboard. The trip took 27 days and Maj. Fellmeth, then a second lieutenant, was the only army nurse aboard. In Australia she set up the first American hospital unit, an achievement likewise noted in her Legion of Merit citation. Also, she wears the Distinguished Unit citation with two oak leaf clusters.

* *

Fredrick Siebert to Head Radio Journalism Council

Fredrick S. Siebert, director of the school of journalism of the University of Illinois and president of the American Association of Schools and Departments of Journalism, was elected chairman of the newly formed Council on Radio Journalism at an organizational meeting yesterday in the La Salle hotel. The council, with five members from educational institutions and five from the radio industry, will serve as a liaison agency in training personnel for radio news writing, reporting, and editing.

* *

University Club Party.

A card party is on the calendar at 7:30 o'clock tonight for the Woman's University Club of Chicago.

Store Hours, 9:45 to 5:45
Marshall Field & Company

they're PATENT
they're PRAISEWORTHY
they're PEACOCKS!

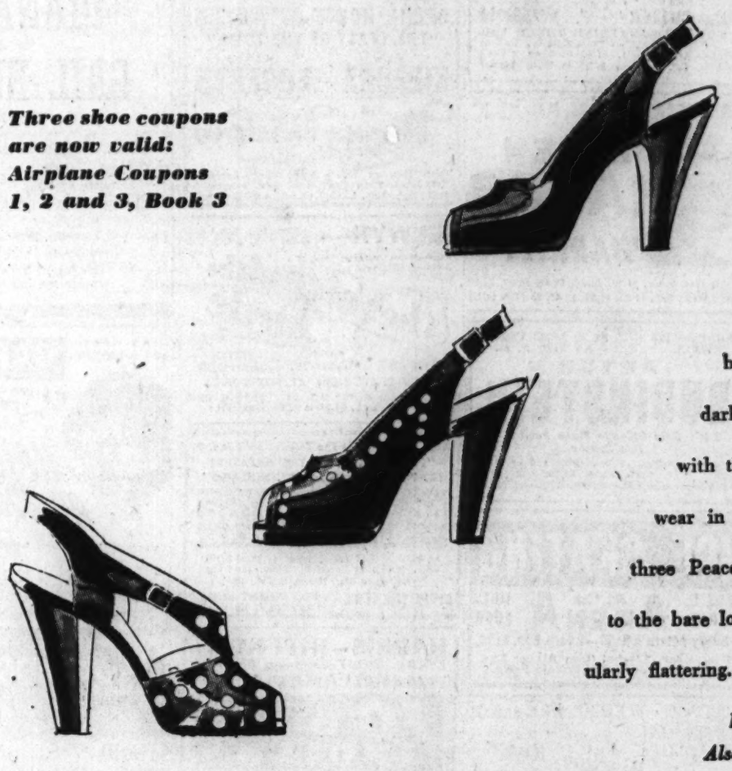

$10.95

Three shoe coupons are now valid: Airplane Coupons 1, 2 and 3, Book 3

You're partial to patent and rightfully so, for the sparkle of this jet black leather has a way with dark winter wardrobes . . . or with the soft, muted shades you wear in spring and summer. These three Peacocks reflect the new trend to the bare look; one you'll find particularly flattering. *Fashion Classic Shoes*—

Fifth Floor
Also Lake Forest

WEATHER REPORT

Cloudy; light snow; moderate winds

'Private Investigator Maclain'

(Copyright: 1945: By Baynard Kendrick.)

By Baynard Kendrick

INSTALMENT XVII.
AN APPEAL.

Bob heard the click of the hammer fall. "It strikes me," said Morse, "that that would be a dangerous gun to have around."

Brownie smiled. "Target shooters say that you 'wish the trigger off' instead of pulling it, but I've seen them set even finer than this, so fine that just by blowing on it you could discharge the gun."

"Try it yourself, Mr. Morse," said Duncan Maclain.

Bob went thru the motions with Brownie guiding his hand. Before he got the gun into position and almost without realizing that he'd touched the trigger, he heard the hammer fall.

"You'd have put a bullet thru the captain's leg," said Brownie, taking the gun.

Maclain put down the whip and left his place on the table. He seemed to have lost interest entirely in Brownie's demonstration. The two men watched him with growing bewilderment as he made a long silent tour of the gun room, opening cases and haphazardly picking up weapon after weapon to handle it briefly.

After a while he quit the guns and turned his attention to a panel of swords and daggers hung on the wall.

Six of the swords and a couple of daggers seemed to satisfy him. He returned to his perch on the table and said abruptly, "The police found a .45 automatic in the drawer of this table, Brownie. Larmar had a permit for it, but the gun was unloaded. Did he have any ammunition?"

"Plenty, I believe," said Brownie. "He used that gun for target shooting too, but he bought several hundred rounds of ammunition from my shop just before the war."

Brownie got up and went to a built-in cabinet in the corner. "He keeps his ammunition in here, but it's locked. Wait a minute, and I'll get the key from Paul."

Maclain said to Bob, "You can help me, if you will. I'm working on a crazy idea."

"Yeah, I get it. I'm supposed to bottle up the story about you being on the case."

"I may be so wrong that any mention of it in the press might prejudice the public, and a jury, against Larmar."

"I'll keep my mouth shut," said Bob, "but I want first look-in when the bars are down."

"And I need more help than that. My partner, Spud Savage, is in Washington with army intelligence. I need somebody to dig up every fact I can get about that girl called Troy."

"What about the police?"

"They'll tell you things they won't tell me," said Duncan Maclain. "We're worrying a bone from different ends, Bob. I'm trying to set Larmar free."

"I'll give you a profile of her," said Bob. "You can count on me."

Brownie came back with the key and opened the cabinet. "He has plenty of ammunition," he announced.

Maclain said, "You've been around guns most of your life, Brownie, haven't you?"

Brownie's soft gray eyes were reminiscent. "I started shooting a popgun when I was 2. My first collection was cap pistols when I was 10. I must have had 20 or more."

"Then tell me something." The captain thoughtfully clasped his restless fingers. "If you were bent on killing some one with a single shot, why would you use a nine millimeter pistol, Brownie, instead of a .22?"

"That's not difficult to answer." Brownie locked the cabinet and sat down. "Without getting into ballistics, the nine millimeter bullet's bigger, more powerful, and more deadly. It will crush bone and kill, where you might only get a wound with a .22."

Bob said, "That's interesting, except that it makes me slightly ill."

"I want to go a step further. The .45 caliber has even more crushing power than the nine millimeter. As a single shot weapon of murder, for the reasons you've just given me wouldn't it be still more likely to appeal to you?"

Brownie closed the box on the Stotzer and put it away. "I think you've got something, captain. Larmar had a .45 with ammunition. He had a tricky Buchel with ammunition, but he kept the ammunition for both of them locked up in that closet in the corner. He had to get it out of there to load either gun. He's one of the best amateur pistol shots I know. You want to find out why he used that tricky Buchel instead of the .45 to kill the girl."

The captain nodded silently.

"He didn't, if you're asking me."

Brownie and Bob Morse departed around 10, leaving Maclain in the study with Lucia and Paul.

Lucia was hungry for comforting assurance. The captain kept hopping about conversationally, giving out nothing and swallowing disconnected items about Harry, the houseman, Sarah Hanley, Larmar's early childhood, and Winnie, the cocker.

"The collection belonged to Larmar's father?"

"Yes."

"Harry's off on Thursday afternoons?"

"Yes."

"Tell me something about literary agents, Lucia. Would there be any chance of Sarah Hanley making a sale that Larmar wouldn't know about?"

"I doubt it." That answer was from Paul.

"Maybe I'd better talk to her myself. How long have you lived here?"

"Four years now."

"Do they play the carillon every afternoon?"

"From half past five to quarter to six."

"And at quarter to eleven on Sundays," put in Paul.

"The police have a note written to Troy Singleton inviting her to your cocktail party. They found it in Larmar's desk. Do you know anything about it, Lucia?"

"He showed it to me and accused me of writing it. I didn't."

"Can Larmar type, Paul?"

"He's fast with two fingers, but he hasn't used the machine in a long time."

"Did he ever dictate such a note to you?"

"Never."

"Do you think he wrote it himself?"

"Search me," said Paul. "He's unpredictable in a lot of things. It's hard to tell what he'll do."

[Continued tomorrow.]

[Reg. U. S. Pat. Off.; Copyright; 1945; By The Chicago Tribune.]

Red Cross Seeking More Nurses' Aids for Day Time Work

The Red Cross Volunteer Nurses' Aid corps will concentrate on training day time rather than evening aids, Mrs. Arthur H. Spiegel announced yesterday. Her statement followed a report that Chicago's hospitals are faced by an acute shortage in day time nurses' aids.

"Employed women have responded so magnificently to the call for nursing volunteers, that all night classes are filled thru June," Mrs. Spiegel said. "Beginning tomorrow, no applications for evening aids will be accepted until further notice. Some of these working women are even giving day time hours on week-ends to meet the emergency."

Applicants were requested to call Wabash 7850 or to make application for day time service in the corps at the Chicago chapter of the American Red Cross, 529 S. Wabash av. Volunteers must be over 18 years of age and United States citizens.

CONTESTANTS: CLIP AND MAIL

$6,000 in Prizes for Fashions

Please send me rules and entry blank for the Chicago Tribune's $5,000 American Fashions Competition, and for the $1,000 Teen Age Competition.

Name .....

Address .....

City .....

Address American Fashions Competition, Chicago Tribune, 435 N. Michigan av., Chicago 11, Ill.

Goren on Bridge - - - By Charles H. Goren

[Copyright: 1945: By Charles H. Goren.]

Neither side vulnerable, North deals.

NORTH
♠ A Q 9 6 4
♥ K 10 5
♦ Q 7 5
♣ A 2

WEST
♠ 8 2
♥ —
♦ K J 9 4 3 2
♣ 10 9 8 6 4

EAST
♠ 7 5
♥ 9 7 4 3 2
♦ A 8 6
♣ Q 5 3

SOUTH
♠ K J 10 3
♥ A Q J 8 6
♦ 10
♣ K J 7

The bidding:

North	East	South	West
1 spade	Pass	3 hearts	Pass
4 hearts	Pass	4 spades	Pass
6 spades	Pass	Pass	Pass

Opening lead: nine of hearts.

Today's hand was played in a tournament and was productive of various results. We are primarily concerned with this hand from the standpoint of the opening lead. East was one of those persons who started his play during the auction [which incidentally was not up to the mark of modern standards in slam bidding].

When South jumped to three hearts and North raised to four, East concluded that South very probably held a five card suit and North most certainly held at least three. This would indicate that West had none of the suit and could ruff the opening lead. He, therefore opened a heart.

The selection of the exact card is the interesting feature of this hand because several players led the three of hearts and West ruffed. Faced with the problem of re-entering partner's hand, West was obliged to guess between a diamond and a club. Where the diamond was returned the contract was, of course, defeated two tricks. Where the club was returned, the contract was fulfilled.

The East in question selected for his lead the nine of hearts, which partner could read as an unnatural opening, because it could not be a fourth best and it could not be a short suit. Therefore, why the nine?

The answer is, "the suit preference convention." This convention provides [particularly where a ruff is in contemplation] that whenever your partner makes an obviously abnormal lead or discard, the size of the card he plays indicates the manner in which you can return to his hand. If it is an unusually high card, it means lead the higher ranking suit. If it is an unusually low card it indicates that you are to return the lower ranking suit. The nine of hearts, therefore, has stated, "Partner, put me back with a diamond" [the higher ranking suit] rather than a club.

The usual weekly quiz will appear tomorrow.

This year there'll be few white goods sales
On linens, towels or percales,
So keep your present white goods white,
By washing them with quick Oakite.

A TEASPOONFUL OR TWO IS ENOUGH!

OAKITE
FOR ALL WAR-TIME CLEANING
The gentle grease-dissolving cleaner

WEATHER REPORT
Cloudy; light snow; moderate winds

Bestest kind o' weather fo' scrumptious eatin'

Enjoy temptilatin' AUNT JEMIMA SECRET RECIPE PANCAKES

Easy as 1-2-3 to fix, with Aunt Jemima Ready-Mix. Delicious for Lunch and Supper, too!

GET BOTH
The red box for pancakes and waffles, the yellow box for buckwheats.

LISTEN TO Aunt Jemima in person on the Blue Network daily.

don't risk offending... kill household odors quickly—simply

air-wick deodorizer and household freshener is fully protected by U.S. patent. air-wick is a trademark of Seeman Brothers, Inc., N.Y. 13, N.Y.

Cleans your toilet bowl without fuss or muss.

BRAGNO WINES
RIVERBANK CALIFORNIA

Buy More War Bonds and Stamps

AMUSEMENTS

TOMORROW ONLY
SATURDAY, JAN. 27, 8 P. M.
RUTH CHATTERTON
LUTHER ADLER
PHILIP LORD
In Ben Hecht's
SATIRIC DRAMATIC SKETCH
"A Jewish Fairy Tale"
Also Hear
HON. GUY M. GILLETTE
REP. AUGUSTUS BENNETT
ALL SEATS $1.20, tax incl.
ORCHESTRA HALL
220 S. MICHIGAN AVE.

ORCHESTRA HALL
5 WED. EVES. COM. FEB. 14
5 FRI. EVES. COM. FEB. 16
5 SAT. MATS. COM. FEB. 17
Three Courses Exactly Alike
BURTON HOLMES
NEW FILMS—ALL COLOR—ALL MOTION
"Rainbow Land of UTAH"
"The COLORADO RIVER, Source to the Sea"
"Supreme Glories of Our NATIONAL PARKS"
"Colorful YUCATAN, Egypt of Mexico"
"Gay and Glamorous GUATEMALA"
Season Ticket MAIL ORDERS NOW!
Checks Payable to ORCHESTRA HALL
Entire Series: $4.90, $3.70, Incl. Tax

BLACKSTONE Eves. (Incl. Sun.) 8:30 MATS. SAT. & SUN.
"HILARIOUS, IRRESISTIBLE" —George Jean Nathan
"CHICKEN EVERY SUNDAY"
SIDNEY BLACKMER LOIS WILSON
"THERE'S SOMETHING THERE FOR EVERYONE."—Claudia Cassidy, Tribune
EVES. (Incl. Sun.), $1.20 to $3.60 (Tax Incl.)
MATS. Sat. & Sun., $1.20 to $2.40

ERLANGER Eves. 8:30. Mat. Tomorrow 2:30
HELEN HAYES
in
"HARRIET"
Nights (exc. Sun.), $1.20, $1.80, $2.40, $3.00, $3.60
Mats., Wed., Sat., $1.20, $1.80, $2.40, $3 (Tax Incl.)

ORCHESTRA HALL SUN. AFT., FEB. 4 AT 3:30 P. M.
ARTUR RUBINSTEIN
His Only Chicago Piano Recital This Season
Seats now selling at Box Office and by mail order: $3.60, $3.00, $2.40, $1.80, $1.20, 90c (Tax Inc.). Phone Information, RANdolph 6933.

ICE SKATING
333 E. ERIE At the ARENA DEL. 8500
Every Aftern'n 2:30—Every Eve. 8:30
Except Jan. 27—Not Open Aft. or Eve. That Day Because of Private Party.

EIGHTH ST. THEATER WED., Jan. 31, at 8:20
THEREMIN RECITAL
Lucie Bigelow Rosen
Tickets 60c, $1.20, $1.80, $2.40
(tax incl.) Office: Bertha Ott, 1233 Kimball Bldg.

AMUSEMENTS

ORCHESTRA HALL This SUNDAY at 3:30
S. HUROK & H. ZELZER present
ARGENTINITA
and an entire company of SPANISH DANCERS, Including
PILAR LOPEZ
Tickets: $1.20, $1.80, $2.40, $3.00 (Tax Inc.)

OPERA HOUSE SUNDAY, Feb. 4 at 3:30
A Great Show
THE WORLD FAMOUS GEN. PLATOFF
DON COSSACK CHORUS
27 RUSSIAN SINGERS & DANCERS
One Performance Only!
Tickets: $1.20, $1.80, $2.40 & $3.60 (Tax Inc.)

STUDEBAKER TONIGHT
LAST 10 DAYS
Direct from Broadway Run
S. HUROK presents
KATHERINE DUNHAM
in
TROPICAL REVUE
A MUSICAL HEAT WAVE
Company of 50
Eves., Incl. SUN., $1.20 to $3.00; Balc., $1.20 to $2.40. Mats Sat. & Sun., $1.20 to $2.40, Tax Incl.

OPERA HOUSE TONIGHT—8:30 MAT. TOM.—2:30
"THE TOAST OF THE TOWN"
JAN KIEPURA MARTA EGGERTH
in
The Merry Widow
Seats Now on Sale — Mail Orders Accepted
Eves., Inc. Sun., $3.60, 3.00, 2.40, 1.80, 1.20
Mats. Sat. Only, $3.00, 2.40, 1.80, 1.20 Tax Incl.

SELWYN— Eves. (exc. Sun.) 8:30 Mats. Wed. & Sat. 2:30
ALFRED de LIAGRE Jr. presents
JOHN van DRUTEN'S
COMEDY
the Voice of the Turtle
K. T. STEVENS • HUGH MARLOWE • BETTY LAWFORD
GOOD SEATS NOW AT BOX OFFICE
Eves., $1.20 to $3.60; Mat. Sat., $1.20 to $3.00
Pop. Wed. Mat., $1.20 to $2.40 (Tax Incl.)

Claudia Cassidy in The Tribune said Jan. 21
"I CONSIDER THIS THE GREATEST PLAY EVER TO COME TO CHICAGO"
Eddie DOWLING • Lorette TAYLOR
The GLASS MENAGERIE
EVERY NIGHT Inc. Sunday, $1.20 to $3.60
SAT. MAT., $1.20, $2.40, $3.00, Inc. Tax
Seats and Mail Orders to Feb. 10
CIVIC THEATRE EVERY NIGHT at 8:30 MAT. SAT. at 2:30

HARRIS—HIT! NOW!
EVERY NIGHT Including SUNDAY
YEAR'S PRIZE MYSTERY COMEDY
AGATHA CHRISTIE'S
10 LITTLE INDIANS
THE SHOW THAT MURDERS 'EM
EVES., $1.20, $1.80, $2.40, $3.00 (Tax Incl.)
Matinee Saturdays, $2.40, $1.80, $1.20

DOWNTOWN — DOWNTOWN

CHICAGO
BALABAN & KATZ, STATE NR. RANDOLPH
Open 9:30 a.m. Price change 12 & 5
Late Show 10 p.m.
TODAY—
A GAY SHOW, A GRAND SHOW—
our BEST show since "Going My Way"
In Person
Chicago's new rage
CARMEN CAVALLARO
with his incomparable
ORCHESTRA
Wizard of the Piano
GLORIA STARK singing "Rum and Coca-Cola"
Broadway's funster PAUL REGAN
ROCHELLE & BEEBE
inimitable dance satirists
THE SCREEN SURPRISE OF '45!
Captivating! Hilarious! Devastating!
Two fascinating innocents on a giddy manhunt.. out for no good.. but trying hard to be good!
"OUR HEARTS were YOUNG and GAY"
Paramount's panic with
DIANA LYNN
of "Morgan's Creek"
GAIL RUSSELL
of "The Uninvited"
Chas. Ruggles • Beulah Bondi
Dorothy Gish • James Brown
Bill Edwards • Jean Heather
From the book by Cornelia Otis Skinner and Emily Kimbrough that rocked the nation!
Their "strip tease" shocked Paris!
Their escapades dazed London!

7:45 a.m. to 3 a.m. Last Feb. 1:20 a.m.
GARRICK
RANDOLPH NR. CLARK
IT'S WACKY! IT'S FUNNY! IT'S A LAUGHSLIDE!
"HAIL the CONQUERING HERO"
Paramount's laughslide
EDDIE BRACKEN • WILLIAM DEMAREST
ELLA RAINES
plus
DEATH PROWLS THE MOUNTAIN!
DARK MOUNTAIN
Paramount's mystery
Robert LOWERY • Ellen DREW

STUDIO ADULTS ONLY VAN BUREN AT MICHIGAN 10:45 A. M. to Midnite
"HUMAN PASSION"
JEAN GABIN, SIMONE SIMON
Hedy Lamarr, "ECSTASY"

NORTHWEST

● LIBERTY 3705 Full.—Op. 1:30—5 HITS! 3 Cartoons! "BLACK ARROW" Bob Livingston, "OVERLAND STAGECOACH" BUSTER CRABBE, "OATH OF VENGEANCE"
● EMBASSY 3840 Fullerton—Opens 1:30 Allyn Joslyn, "Strange Affair" "BARBARY COAST GENT" WALLACE BEERY
● IRVING 4003 Irving Park Road CARY GRANT Ginger Rogers, "ONCE UPON A HONEYMOON" Carole Landis, "TURNABOUT" Adolphe Menjou
● AVON 3327 Full.—Op. 5:30—Merle Oberon Rita Hayworth, "Affectionately Yours" Dana Andrews, "SWAMP WATER" Walter Huston
● CROWN 1607 W. Division—Open 10 A.M. "WHEN STRANGERS MARRY" Brian DONLEVY, "AN AMERICAN ROMANCE"

MONT CLARE
BUD ABBOTT ★ LOU COSTELLO
"LOST IN A HAREM"
CHAS. LAUGHTON, MARGARET O'BRIEN
"THE CANTERVILLE GHOST"

ALAMO 3639 Chicago Av. In Technicolor BRIAN DONLEY in "AN AMERICAN ROMANCE" Also "THE MASTER RACE"
MILFORD 3319 N. Pulaski. Open 5:30 FOR ADULTS ONLY! MEET THE JAPS! Killing Before Your Very Eyes in "RAVAGED EARTH" and William Holden. "MEET THE STEWARTS"
NITA 2915 Milwaukee Avenue "THE SINGING SHERIFF" "PURPLE HEART"—"MOONLIGHT & CACTUS"

DOWNTOWN — DOWNTOWN — DOWNTOWN

THAT LOVELY DUNNE GIRL HAS DONE IT AGAIN—
and with Charles Boyer, TOO!
She's always the proper, wary, tho somewhat susceptible widow.. but when that amorous, impetuous man COMPROMISES her... well, what can a lady do?
IT'S NAUGHTY! IT'S SCANDALOUS!
Irene DUNNE
Charles BOYER
"Together Again"
Columbia's gay love story with
Charles COBURN
2nd riotous week!
Open 8:45 a.m. Price change 12 & 5
APOLLO
BALABAN & KATZ • RANDOLPH AT CLARK
Extra! LAND OF COURAGE!
The valiant Philippines.. invaded.. ravished.. hopeful of Gen. MacArthur's promise, "I will return!"
"Pledge To Bataan" Warner's featurette in TECHNICOLOR

TELENEWS
STATE AND RANDOLPH • STATE 2121
COMPLETE NEW SHOW 12 NOON
Give to the March of Dimes!
PICTORIAL ANALYSIS
RUSS TAKE WARSAW!
FILM SUMMARY OF SOVIET SWEEP TO GERMAN BORDER!
YANK AIR MIGHT HITS JAPS AT PALAWAN!
ALLIES TURN TIDE IN BURMA! | HIGHLIGHTS OF THE INAUGURAL!
OTHER WAR NEWS FROM PACIFIC—CHINA—ITALY

NORTHWEST
BUY WAR BONDS FOR VICTORY at all Balaban & Katz Theaters
BALABAN & KATZ
HARDING MILWAUKEE AT SAWYER
STARTS 1:15
LOVE-soaring on Wings of Song and Laughter!
Damon Runyon's "IRISH EYES ARE SMILING" in TECHNICOLOR
Dick HAYMES • June HAVER
Monty WOOLLEY
Maxie ROSENBLOOM
BOMBSHELL OF LAUGHS! STAN LAUREL • OLIVER HARDY
The BIG NOISE
Doris MERRICK

CONGRESS Open 1:45 GATEWAY Starts 1:20 — Hedy Lamarr, Paul Henreid "CONSPIRATORS" Abbott and Costello 'LOST in a HAREM'
TERMINAL Open 1:45 CRYSTAL Starts 1:30 BILTMORE Starts 1:30 BELPARK Starts 1:30 — BRIAN DONLEVY ANN RICHARDS in Technicolor! "AMERICAN ROMANCE" & CESA MASSEN "MASTER RACE"
Will Rogers Open 1:45 DRAKE Open 1:45 — Wallace Beery, Binnie Barnes "Barbary Coast Gent" Plus Allyn Joslyn "STRANGE AFFAIR"
PORTAGE Op. 1:45—Barbara Stanwyck, Fred MacMurray, 'Double INDEMNITY' & Eleanor Powell, "SENSATIONS OF 1945"
ADMIRAL Open 1:45—Ann Sheridan, John Garfield, 'They Made Me a Criminal' Plus Edw. G. Robinson in "TIGER SHARK" & Jap Killers Strike Again! "DEVIL BOATS"
RIVOLI 4380 Elston Ave.—Open 5:30 P.M. Jack Haley, H. Hilliard, "Take It Big" W. Bendix, Dennis O'Keefe, 'Abroad with 2 Yanks'
LOGAN Milwaukee-Sawyer. Open 1:30 Jane Withers, "FACES in the FOG" EAST SIDE KIDS, "BOWERY CHAMPS"

McVickers MAD.-STATE 29c to 1 P. M. 33c to 6:30 plus tax
TODAY—8:45 a. m.
DAVID SELZNICK'S HEART-WARMING TRIUMPH
"Since You Went Away"
Starring
CLAUDETTE COLBERT
JENNIFER JONES
JOSEPH COTTEN
SHIRLEY TEMPLE
ROBERT WALKER
MONTY WOOLLEY
EXTRA—On the Screen "MUSICAL MOVIELAND" Technicolor Treat

LA SALLE Madison-Clark. LATE SHOW ROBT. YOUNG MARGARET O'BRIEN "CANTERVILLE GHOST" VIRGINIA BRUCE "BRAZIL" VELOZ and YOLANDA

NORTHWEST
TIFFIN IN TECHNICOLOR BRIAN DONLEVY in "AN AMERICAN ROMANCE" Also "THE MASTER RACE"
GRAND 3433 W. North. Open 5:45. Starts 6 Wallace Beery Binnie Barnes "STRANGE AFFAIR" "Barbary Coast Gent"
PAULINA 1339 N. Paulina. Rich. Arlen "TIGER SHARK" & John Garfield in "THEY MADE ME A CRIMINAL"

SOUTH
LEX 1162 East 63rd Street. OPENS 12:30 Barb. Stanwyck, "DOUBLE INDEMNITY" W. Beery, B. Barnes, "BARBARY COAST GENT"
E.A.R. 6439 West. Open 5:45. John Payne, Alice Faye, "WEEK-END IN HAVANA" in color & Jack Haley, H. Hilliard, "TAKE IT BIG"

MONROE MONROE AT DEARBORN LATEST NEWS CARY GRANT in "ARSENIC AND OLD LACE" also "MY GAL LOVES MUSIC"
CLARK Clark at Madison Latest News Midnite Show "ZAMBOANGA" also "TARZAN AND THE GREEN GODDESS"
World PLAYHOUSE 410 S. Mich. Ave. Cont. 11:45 A.M. to Midnite—In Technicolor! 5TH BIG WEEK Music from the Messiah The Great Mr. Handel

SOUTH
BUY WAR BONDS FOR VICTORY at all Balaban & Katz Theaters
BALABAN & KATZ
TIVOLI 63rd & WOODLAWN
LOVE-soaring on Wings of Song and Laughter! Damon Runyon's "IRISH EYES ARE SMILING" in TECHNICOLOR Dick HAYMES • June HAVER Monty WOOLLEY Maxie ROSENBLOOM
Plus BOMBSHELL OF LAUGHS! STAN LAUREL • OLIVER HARDY The BIG NOISE Doris MERRICK
BALABAN & KATZ
SOUTHTOWN 63rd & HALSTED
TODAY 2 Brand New Pictures 2
"Rainbow Island" in TECHNICOLOR Dorothy LAMOUR Eddie BRACKEN GI LAMB Barry SULLIVAN
Plus "CAROLINA BLUES" KAY KYSER and BAND Ann MILLER Victor MOORE

TOWER & SYDNEY GREENSTREET ABBOTT AND COSTELLO — Hedy Lamarr, Paul Henreid 'THE CONSPIRATORS' "LOST IN A HAREM"
MARYLAND "MASTER RACE" Plus GLORIA JEAN in "RECKLESS AGE"
REGAL CHARLES LAUGHTON MARGARET O'BRIEN and ROBERT YOUNG "CANTERVILLE GHOST" BENNY GOODMAN AND HIS ORCHESTRA LINDA DARNELL, LYN BARI, JACK OAKIE "SWEET AND LOW DOWN" EXTRA! Philippine Invasion! "Brought to Action"

Social Council ReportReflects War Era Shifts

General relief loads declined in 1944, but an increase of 34½ per cent in the number of children receiving care in day nurseries reflected a war time need, Wilfred S. Reynolds, director of the Council of Social Agencies of Chicago, said yesterday at the 30th annual meeting in the Palmer House.

Using figures from the 217 public and private organizations in the council, he said the 39,700 families aided monthly by family relief and service agencies represented a drop of 10 per cent from 1943. The 66,000 individuals assisted by public agencies because of blindness, old age, or child dependency were 12 per cent fewer than a year ago.

Patient days' care given in hospitals dropped 2 per cent and visits to clinics were 14 per cent under 1943. However, 1,467 children were cared for by day nurseries as compared with 961 the year before.

Points mentioned in his outline of goals and trends of the council included the narrowing of gaps between needs and services; improving adequacy of agency programs [such as expansion and systematizing care for unmarried mothers and their children], and "coming to grips" with new or aggravated problems such as conflicting race relations.

In a discussion of minorities in the post-war world, Robert C. Weaver, chief of community services, American Council of Race Relations, declared racial tensions originate in social and economic institutions. Reduced job opportunities after the war threaten the economic gains of the minorities and set up possibilities for renewed tensions, he said.

He cited the problems of returning Negro service men who have been trained in skills and the rural Negroes brought to the cities for war work. He asked for planning now for a flexible program of public works and for an economy in which a larger part of the national income will be spent for education, recreation, cultural activities, social security, and public welfare.

Hermon Dunlap Smith, president of the council, presented the speakers.

If you are one of the winter travelers to warm climates, your wardrobe must include a variety of play clothes for fun in the sun. Beach togs are among the most important items.

The two piece pebble knit swim suit at the left is designed for unhampered swimming as well as restful sun bathing. The brief wool and rayon shorts are lined with cotton mesh. A snug band fits across the front and the back has an elasticized shirring. The lined top has decorative laces which also provide an adjustable feature, permitting the bra to be worn long or pulled up short.

The blue and white cotton check play suit in the center is trimmed with contrasting red and white check bands on the bodice and around the hemline. A red check belt runs thru slots at the waistline and ties in a flyaway bow at back. This same suit may double for swimming, since it is lined with cotton mesh.

The handsome white beach coat at the right serves a variety of purposes when not worn over a bathing suit. It is of such an unusual weave it may be termed an all purpose sport and brunch coat. The graceful shawl collar, turnback cuffs, and stitched belt with loose bow ties at the front are attractive details. A slight shirring in the back above the waistline provides flattering casual treatment.

[For further information call Angela, Superior 0200. Mail requests should be accompanied by a stamped, addressed envelope.]

Church Women to Elect.

Officers of the women's division of the Chicago Church federation will be elected at 1 p. m. today at 17 N. State st. Mrs. H. S. Bechtolt will preside. Chaplain Fennellton D. Hewitt, U. S. N., will speak.

Film Comedy Brings Touch of Nostalgia

"OUR HEARTS WERE YOUNG AND GAY."

Produced by Paramount, directed by Lewis Allen, featuring Gail Russell, Diana Lynn, Charlie Ruggles, Dorothy Gish, Beulah Bondi, James Brown, Bill Edwards, Jean Heather, and Alma Kruger, and presented at the Chicago.

By Mae Tinée.

I am now afflicted with a severe case of reminiscence, and I'm sure the malady will affect many of you who see this film—particularly if *you* were young and gay when you made your first trip to Europe. The excitement of the first glimpse of "your" steamer, the fondness you develop for it and all the passengers [even the proverbial pests] on leaving them, the thrill of seeing all the places you've read about for years—new countries, new languages, new people—ah me!

Even those who won't be made pleasantly wistful by their own memories will enjoy this film about two young girls on a trip abroad. It's gay and deftly directed, and the two principals, Gail Russell and Diana Lynn, are refreshingly natural and sweet. The story probably is familiar in a general way to many people because of the book's popularity, and the plot is fairly negligible, but there are plenty of laughs and, on the whole, it's good entertainment for people of all ages.

Dated in 1923, with its long waisted dresses and baggy plus fours and checkered caps which men wore on board, a squeaky ship's orchestra, a hefty soprano who monopolizes every ship's concert by screeching, and glaring at any one who dares leave or laugh—the film handles all these touches ably and is a pleasant change from the pseudo-sophistication which seems to be prevalent in so many movies.

This film also brings back to the screen, after an absence of 15 years, Dorothy Gish, and she slips easily into her role as Mrs. Skinner. Charlie Ruggles plays the famous actor, and he's good, as usual.

It's a simple comedy, but I think you'll like it.

Looking at Hollywood

By Hedda Hopper

HOLLYWOOD, Cal., Jan. 25.—**Barbara Stanwyck** will have to finish "The Fountainhead" before **Hal Wallis** can have her for "The Perfect Marriage," altho Wallis' script will be ready in two weeks. . . . **Howard Dietz** left for New York with a head full of tunes and an idea for another musical. . . . Nice that **Jimmy Dunn's** option has been lifted at Twentieth Century. . . . Wonder if **Spencer Tracy** and **Katharine Hepburn** will make it three times and out. They've made two, are up for a third—or will they be out before they get to the third? . . . I see where **Margaret O'Brien** can't appear at the President's birthday celebration in Washington because of child labor laws. You mean when she's back there they're not going to change 'em for her? . . . About time somebody saluted **Maj. Meredith Wilson. Paul Whiteman** will be on Hall of Fame Sunday.

It's a Cinch.

I'm told **Harry Gorfain** wants **Milton Berle** so badly for "Murder in Spades" that he's offered him $25,000 for one week's work. Why, for that much money Berle would sprout his own wings and fly out. . . . "Air Pattern," made by **Maj. Frank Lloyd** and the 13th combat camera unit, is a picture so clear cut that even a child can understand what's gone on in the South Pacific. This you'll be able to see; also, I hope, the companion picture which was shown privately, called "Resisting Enemy Interrogation." It teaches you in one easy lesson why you should keep your mouth shut. . . . Eight years ago **Bill Bendix** lived in a basement in New York while working for the federal theater project. Now he's moved from his Los Feliz home and is a neighbor of the **Cary Grants** on Bellagio rd., Bel Air. Yes, he's a nice guy, too. . . . Pals of mine were given offices recently vacated by **Sidney Hillman** during his visit here. . . . **C. B. De Mille's** appeal from the decision about that union matter won't put him back on the air, which he loves. He'd give up producing any day to do "Good night to you from Hollywood."

Well, Wouldn't You?

Edna Best is so proud that her elder twin, **James Beard**, won the flying cross. He's been in the R. C. A. F. three years, served two in England. Recently married a little English nurse, who leaves with him for Canada. Soon as they're able, they'll visit Edna here. Edna is beaming. . . . Now the **Spike Joneses** are having a six month marital holiday. I hope it won't continue. They're a nice pair, with an adorable daughter. Mrs. J. claims Spike's been away from home too long. What does she expect, when he plays that kind of music? . . . Not since Elsie the Cow has Hollywood had such a collection of hams as those assembled for "State Fair." I counted 28 choice Hampshire hogs. Blue Boy set Twentieth back 450 smackers. Lovely Esmeralda, Blue Boy's friend, is a dainty 700 pounds of love interest. But with red points what they are today, I wouldn't mind looking at a cut of Blue Boy alongside some candied yams.

Strange Bedfellows.

Here's one for the book. **Penny Singleton's** Irish setter's pal is a 10 foot gopher snake. They even sleep together. What's that about the lion and the lamb? . . . **Edward Everett Horton's** mother, who thinks he's funnier at home than on the screen, said to him, while looking at **Eddie's** latest picture, "Hope you're saving your money. This sort of thing can't go on forever!" . . . Wonder why Metro insisted that **John Hodiak** shave off his mustache for "The Red Quarter." It helped ring the bell for Adano. . . . Twentieth Century beat Metro by half an hour in buying **Ruth McKinney's** original story for $25,000. . . . I hear **Dorothy McGuire** refused to come back and do a picture **David Selznick** had her slated for, so she's suspended. She should care. She and **John Swope** are having a wonderful time back east.

[Copyright: 1945: By The Chicago Tribune.]

Veterans' Need of Furniture Is Told by Sally

[Activities of the Sally Joy Brown department are sponsored by Chicago Tribune Charities, Inc.]

BY SALLY JOY BROWN.

A number of service men are filtering back to civilian life and are eager to reëstablish homes for their families, many of whom were forced to give up their quarters, move in with relatives, double with friends, or go to furnished rooms in the interval of separation. We hope our readers will be able to supply some of the needs.

Mrs. A. writes: "My husband is a discharged soldier, able to work only on a part time basis. I lived with our three children in crowded furnished rooms while he was away, but now have located a flat. We lack living room furniture and bedding." The family lives on the south side.

Because of a disability, Mr. W. had difficulty finding work when he returned from service. Now, however, he has a job and has moved his family into an unheated flat where the rent is proportionate to his earnings. A gas stove, a heater, an icebox, and a dresser for the baby's clothing are the most important needs. Offers from the north side can be called for at the least expense.

Another veteran who is unemployable because of a heart ailment has an opportunity of moving his family from furnished rooms to more adequate quarters in a far south side housing project. He will be unable to make the change unless furniture is provided. The essential items are a full size bed, bedding, dresser, two cribs for their boys, 1 and 2 years old; a table and chairs, living room furniture, dishes, and utensils.

Household Forum

By Louise Bargelt

Mrs. Ed W., Chicago—I use a cake rack in a shallow pan when I have only a small amount of food to broil. I place this rack and pan on the broiler, and results are satisfactory.

Mrs. Grant G., Milwaukee, Wis.—I keep on hand a few bath mittens made from old Turkish towels. I make these mittens loose fitting and give them a button at the wrist. I wear one when I give baby a bath.

Sarah G., Chicago—For years I have used two thicknesses of cotton batting as a pad for my ironing board. This batting makes an excellent pad.

Follow directions on box for rollovers. Sprinkle with brown sugar, spices, and dot with shortening. Slice 1" thick, and bake in greased, floured muffin tin.
Just add WATER to Duff's
Duff's HOT MUFFIN MIX

SOUTH — WARNER BROS. THEATERS — SOUTH SIDE'S FINEST ENTERTAINMENT
AVALON 77th & Stony FREE PARKING — TODAY FOR 1 WEEK—DOORS OPEN 1:30 — OUR GREATEST LOVE AFFAIR! HIS TOP SCREEN SUCCESS! CARY GRANT "None but the Lonely Heart" with Miss ETHEL BARRYMORE * BARRY FITZGERALD — PLUS Rainbow Island (IN TECHNICOLOR) DOROTHY LAMOUR EDDIE BRACKEN
79th-Halsted FREE PARKING CAPITOL — Today for 1 Week—Doors Open 1:30 — Tender! Human! Unforgettable! 'SINCE YOU WENT AWAY' Claudette Colbert, Joseph Cotten, Shirley Temple, Monty Woolley — LAST FEATURE STARTS 8:30 P.M.
STRATFORD 63rd-Halsted—Tom Neal "THOROUGHBREDS" Thrilling! Jill Esmond, "MY PAL WOLF"
BEVERLY 95th-Ashland—Free Parking Clifton Webb, Judith Anderson Gene Tierney, Dana Andrews, "LAURA"
JEFFERY 71st-Jeffery — Eleanor Parker "LAST RIDE"
OGDEN 63rd-Ashland — True! Shocking! "MASTER RACE"
RHODES 79th-Rhodes — Brian Donlevy "AN AMERICAN ROMANCE"
HIGHLAND 79th-Ashland — True! Shocking! "MASTER RACE"
GROVE GENE TIERNEY in "LAURA" Eleanor Parker, "LAST RIDE"
SHORE 75th-Kingston — Eleanor Powell Dennis O'Keefe "SENSATIONS OF 1945"
FROLIC 55th-Ellis — Thrilling! Exciting! "STRANGE AFFAIR"
COSMO "MARRIAGE Is a Private Affair" 'ARE THESE OUR PARENTS?'
HAMILTON 71st-Paxton—Wm. Bendix "ABROAD with 2 YANKS" Lana Turner, "MARRIAGE Is a Private Affair"
OAKLAND "DOUBLE INDEMNITY" "SENSATIONS OF 1945"
"MET" 47th-So. Pkwy.—Shocking! True! Daring! "MASTER RACE" Youth on the loose! "RECKLESS AGE"
★V 47th-Drexel. Lupe Velez, "Ladies' Day" Pat O'Brien, Randolph Scott, Anne Shirley "Bombardier" "2 Weeks to Live" Lum and Abner
★ARK Op. 12:30. "Major and the Minor" Ginger Rogers, Ray Milland, "Rings on Her Fingers" G. Tierney, H. Fonda 'Mad Martindales'
★SUN "FALCON STRIKES BACK" "Strangers in the Night" "ABOUT FACE"
★WOODLAWN Open 12:30. Randolph Scott "Belle Starr" "Broadway Limited" Laurel and Hardy "GREAT GUNS"
★RAY Bruce Cabot, Warren William, "Hiekok Rides Again" Ron. Reagan "9 Lives Are Not Enough" Lum & Abner, So This Is Washington
★CHELTEN Judy Canova, B. Crosby, Jerry Colonna "SIS HOPKINS" Spencer Tracy, "Sky Devils" "Spook Town"
PICCADILLY CARY GRANT PRISCILLA LANE RAYMOND MASSEY 'ARSENIC and OLD LACE' PAUL HENREID HEDY LAMARR SIDNEY GREENSTREET "CONSPIRATORS"
HARPER Eleanor Powell, Dennis O'Keefe "SENSATIONS OF 1945" "BARBARY COAST GENT"
HYDE PARK Tyrone Power, Myrna Loy "RAINS CAME"
KIMBARK 6240 Kimbark Ave. Open 12:30 LANA TURNER 'MARRIAGE Is a Private AFFAIR' "The GREAT MOMENT" Joel McCrea Betty Field
COMMERCIAL 9150 Commercial. Op. 11:30 MEET, THE JAPS! Savage killing before your very eyes "RAVGED EARTH"—Positively for Adults Only and "TRAMP, TRAMP, TRAMP"
PARK 3955 S. Parkway—ADULTS ONLY Held Over! MEET THE JAPS "Ravaged Earth"
KEN JACK HALEY, HARRIET HILLIARD Open 1:30. "TAKE IT BIG" WM. BENDIX 'ABROAD with 2 YANKS'
MARQUETTE 63d-Kedzie. C. Aubrey Smith Dennis O'Keefe, Eleanor Powell in "SENSATIONS OF 1945" W. Beery, B. Barnes, "BARBARY COAST GENT"
HIGHWAY 63rd & Western. Howard Hughes Production "HELL'S ANGELS" Ron. Colman, Kay Francis, "I WAS FAITHFUL"
MICHIGAN 55th-Mich. LATEST NEWS! "DEVIL BOATS" "FACES IN THE FOG" with JANE WITHERS DEAD END KIDS, "THE BOWERY CHAMPS"
JACKSON PK. Allyn Joslyn, Evelyn Keyes "STRANGE AFFAIR" W. Beery "BARBARY COAST GENT" B. Barnes
HARVARD 63d-Harvard. Cartoon. J. Withers "FACES IN THE FOG" Wallace Beery, "BARBARY COAST GENT"
CORAL 95th-Cicero. Open 6. Free Parking Wallace Beery, Binnie Barnes 'BARBARY COAST'—'MURDER in BLUE ROOM'
RAMOVA 35th-Halsted. Stanley Ridges "THE MASTER RACE" Gene Tierney, Dana Andrews, "LAURA"
COLONY 59th-Kedzie. Richard Travis "THE LAST RIDE" Brian Donlevy, "AN AMERICAN ROMANCE"
STATE 11059 S. Michigan Ave. Brian Donlevy "AN AMERICAN ROMANCE" Richard Dix, "MARK OF THE WHISTLER"

NORTH — BUY WAR BONDS FOR VICTORY at all Balaban & Katz Theaters
BALABAN & KATZ UPTOWN BROADWAY AT LAWRENCE — TODAY—FIRST NORTH SIDE SHOWING — Sts. 2:05 — THAT LADD TREATS 'EM ROUGH ... AND THEY LOVE IT! ALAN LADD · LORETTA YOUNG Rachel Field's "And Now, TOMORROW" Susan HAYWARD · Beulah BONDI — Plus 3 THOUSAND LAFFS .. IN "3 is a Family" Marjorie REYNOLDS · Charles RUGGLES Cheryl WALKER Arthur LAKE
BALABAN & KATZ GRANADA SHERIDAN AT BELMONT — Open 1:30 — LOVE-soaring on Wings of Song and Laughter! Damon Runyon's "IRISH EYES ARE SMILING" in TECHNICOLOR Dick HAYMES · June HAVER Monty WOOLLEY Maxie ROSENBLOOM — Plus BOMBSHELL OF LAUGHS! STAN LAUREL · OLIVER HARDY "The BIG NOISE" Doris MERRICK
BALABAN & KATZ RIVIERA BROADWAY AT LAWRENCE — Op. 1:30 — WARNING! Don't try to enjoy reading this ad unless you can take it! — THE GLEAM IN HER EYE LED TO MURDER! Edward G. ROBINSON Joan BENNETT "The Woman in the Window" Raymond MASSEY — Plus TENDER! TENSE! THRILLING! "SERGEANT MIKE" Larry PARKS Jeanne BATES
CENTURY NORTOWN NORSHORE PANTHEON BELMONT — HEDY LAMARR PAUL HENREID "THE CONSPIRATORS" ABBOTT and COSTELLO "LOST IN A HAREM"
HOWARD — GENE TIERNEY, DANA ANDREWS, "LAURA" Plus GLORIA JEAN, "RECKLESS AGE"
LAKESIDE Open 1:30 — BARBARA STANWYCK FRED MacMURRAY "DOUBLE INDEMNITY"
COVENT Open 1:30 — "SENSATIONS of 1945"
CINE Open 8:15 — "BOWERY CHAMPS" & JANE WITHERS, "FACES IN THE FOG"
The ESQUIRE — "CASANOVA BROWN" GARY COOPER, TERESA WRIGHT FRANK MORGAN — And THE ESQUIRE HOUR — Feature at 1:45, 3:55, 6:05, 8:15 & 10:30
review 8:00—10:00 — Cinema Chicago — HEDY LAMARR JAMES STEWART "COME LIVE WITH ME" — feature 6:30 8:30—10:30
ADELPHI 7074 N. Clark. Rog. Pk. 1039 OPEN 6:00, 25c to 6:30 Lana TURNER, James CRAIG, John HODIAK 'MARRIAGE Is a Private Affair' Joel McCrea, Betty Field, "GREAT MOMENT"
LANE COURT Op. 1:30. Armitage-Clark BARBARA STANWYCK Fred MacMURRAY. "DOUBLE INDEMITY" "I ACCUSE MY PARENTS" DINNERWARE TO THE LADIES
ROSEWOOD 1823 Mont. Sts. 5:30, 3 Feats. Jack Haley, "TAKE IT BIG" Wm. Bendix, "ABROAD WITH 2 YANKS" "MURDER IN THE BLUE ROOM"
DE LUXE 1141 WILSON AVENUE "STRANGE AFFAIR" Wallace Beery, "BARBARY COAST GENT" Plus LATEST MARCH OF TIME
SURF Dearborn at Division. Rex Harrison and Margaret Lockwood in "NIGHT TRAIN" and THE SURF DIGEST Feature at 6:35, 8:31 and 10:27 P. M.
RIDGE 1550 Devon. Open 1:30. Matinee EDW. G. ROBINSON, B. STANWYCK FRED MacMURRAY, "DOUBLE INDEMNITY" ELEANOR POWELL, "SENSATIONS OF 1945"
CALO 5404 N. Clark Street. Open 5:00 Wal. Beery, "BARBARY COAST GENT" ALLYN JOSLYN, "STRANGE AFFAIR"
COED "San Diego, I Love You" 1330 Morse. "BABES ON SWING STREET"
BRYN MAWR At Bryn Mawr L. Op. 1 P.M. SHIRLEY TEMPLE 'Young People' & Allyn Joslyn. "Strange Affair"
LAKE SHORE 3175 Broadway. Open 6:30 Edw. Persson, "STINEN PA LVEKAS" Swedish Dialogue—English Titles

DOWNTOWN — DOWN TOWN THEATRE STATE-VAN BUREN — TONITE—7 ADDED ACTS! "STARS OF THE FUTURE" — THE COUNTRY'S MOST LUSCIOUS LADY, THE LUSH LOVELY, WITH EVERYTHING THAT THRILLS — ANN CORIO — AND THE MOTION PICTURE COMEDY STAR STEPIN FECHIT Both IN PERSON — with LOIS LEE, GEORGIA KAYE, LLOYD & WILLIS — & A STAGEFUL OF MIGHTY TALENT — UNDER WESTERN SKIES — OPEN 10 A. M. PRICE CHANGE 12 & 5 P. M. — MARTHA O'DRISCOLL ★ NOAH BEERY JR. ★ LEON ERROL ★ SHAW & LEE ★ IAN KEITH ★ LEO GORCILLO — NEXT FRI. FLETCHER HENDERSON & HIS ORCHESTRA

DOWNTOWN — MILLIONS EAGERLY AWAIT THIS THRILLING EVENT! — Out of men's dreams... out of women's longings... the screen has spun its most wondrous tale of the heart's secret sanctuaries! — A. J. CRONIN'S best loved best seller — "THE KEYS OF THE KINGDOM" — 20th Century-Fox Production — GREGORY PECK, THOMAS MITCHELL, Sir Cedric HARDWICKE, RODDY McDOWALL, VINCENT PRICE, ROSA STRADNER, JAMES GLEASON, JANE BALL — TOMORROW—8:45 a.m. — BALABAN & KATZ State Lake

DOWNTOWN — TODAY at 10 A. M. — ORIENTAL RANDOLPH NR. STATE — 37c to 1 P. M. 46c to 6:30 plus tax — ON STAGE It's a Double-Barrelled Show of TOP-NOTCH STAGE, RADIO and SCREEN STARS — Clyde Lucas AND HIS NEW ORCHESTRA featuring Jean LASALLE · Paul STEELE — Phil Regan STAR OF STAGE SCREEN and RADIO IN PERSON — PLUS BOB WILLIAMS "DOGGONE FUNNY" and many others — ON SCREEN—FIRST SHOWING — The Private Life of a Public Figure . . . And WHAT A FIGURE! She's a breezy teasy, burlesque queen — Eadie was a Lady — with ANN MILLER · JOE BESSER HAL McINTYRE AND HIS ORCH. — NEXT FRI. ON STAGE SPIKE JONES AND HIS CITY SLICKERS

Price Changes at 1 and 6 at RKO Theaters — RKO PALACE RANDOLPH AT LA SALLE — John WAYNE comes to town to get a bad man... meets a bad woman! — Ella RAINES goes all-out to get that woman-hating lone wolf! — WESTERN ADVENTURE WITH A NEW ROMANTIC ACCENT! — in "TALL IN THE SADDLE" WARD BOND · GEORGE "GABBY" HAYES AUDREY LONG — 2ND Week — Plus Mystery Co-Hit "THE FALCON IN HOLLYWOOD" with TOM CONWAY

RKO GRAND CLARK NEAR RANDOLPH — 6th Week! — DEANNA DURBIN in "CAN'T HELP SINGING" — TECHNICOLOR — Charles KORVIN Ella RAINES "Exploits of ARSENE LUPIN"

BUY WAR BONDS at BALABAN & KATZ Theaters — STATE-LAKE — Open 8:45 a.m. Pr. Ch. 12 & 5 LAST DAY! — Bold pirate... daring beauty... red blooded adventure! "FRENCHMAN'S CREEK" Paramount's TECHNICOLOR Art JOAN FONTAINE · ARTURO de CORDOVA

Open 8:45 a.m. Pr. ch. 12 & 5 — ROOSEVELT BALABAN & KATZ STATE NR. WASHINGTON — THE WONDER-WHIRL OF THE SCREEN'S TOP TALENT! singing! dancing! laughing! loving! — 62 GREAT STARS in Warner Bros. — "Hollywood CANTEEN" — 4th BIG WEEK!

IT CAN'T BE TOPPED! The heroic drama of fliers who wouldn't be stopped! — 5th SMASH WEEK — "30 SECONDS OVER TOKYO" — MGM's M SPENCER TRACY VAN JOHNSON Phyllis Thaxter — Open 8:35 a.m. Pr. ch. 12 & 5 LATE FEAT. 10:30 P.M. — BALABAN & KATZ UNITED ARTISTS RANDOLPH AT CLARK

NORTH — BUY WAR BONDS FOR VICTORY at all Balaban & Katz Theaters
● SHERIDAN 4038 Sheridan—"BRAZIL" Tito Guizar, Virginia Bruce CARY GRANT, "ARSENIC AND OLD LACE"
● VOGUE 3812 Bdwy. "MASTER RACE" Shock Sensation of Hate! Terror! Shame! Plus BRIAN DONLEVY American Romance In Technicolor
● DEVON 6325 Broadway — GENE TIERNEY "LAURA" | DANA ANDREWS
● BUCK'M 3319 N. Clark — RICHARD DIX "MARK of the WHISTLER"
● MODE 3912 Sher.—3 CARTOONS—6 HITS! "ESCAPE from DEATH" Black Arrow HOPALONG CASSIDY, 'BORDER VIGILANTES' SMILEY BURNETTE, "PRIDE of the PLAINS"
● 400 6746 Sheridan Road—SONJA HENIE, CAROLE LANDIS, "WINTERTIME" BOB HOPE, Dorothy Lamour, "Got No Coverad" DICK JURGENS & Band, "U. S. MARINES"
● BIOGRAPH 2433 Lincoln—Opens 12:45 3 Cartoons! "Black Arrow" DEAD END KIDS, "THE BOWERY CHAMPS" BUSTER CRABBE, "OATH OF VENGEANCE"
● N. CENTER 4031 Lincoln—3 CARTOONS! Alice FAYE, Don AMECHE, "Lillian Russell" Ann Sheridan, "Winter Carnival"
● DAVIS 4614 Lincoln Ave.—3 CARTOONS! Chas. LAUGHTON, Ida LUPINO "FOREVER AND A DAY" & GINGER ROGERS CARY GRANT, "ONCE UPON A HONEYMOON"
● ARGMORE 1046 Argyle — Merle OBERON Opens 1:30 — Chas. Laughton "FOREVER AND A DAY" Plus John GARFIELD, MAUREEN O'HARA, "FALLEN SPARROW" also ADDED: "BLACK ARROW" CARTOON! NEWS!
● VIC Sheffield-Belmont—"SPORTLIGHT" Lucille Ball, "TOO MANY GIRLS" Alice Faye, "HELLO, FRISCO, HELLO" J. Payne
WINDSOR 1225 N. Clark. Open 1:30 SHIRLEY TEMPLE, Geo. Murphy Jimmy Durante, "LITTLE MISS BROADWAY" & Richard Dix, "MARK OF THE WHISTLER"

WEST
● AMERICAN 8 N. Ashland—FIVE HITS! TWO CARTOONS! NEWS! "MASTER RACE" Hate! Terror! "LAST RIDE"
● B'DY STRAND 1641 W. Roosevelt Road "When Strangers Marry" Brian DONLEVY, "AN AMERICAN ROMANCE"
● JOY 1651 W. Roosevelt Road—3 CARTOONS! Russell Hayden, "LAST HORSEMAN" Smiley Burnette, "CALL OF THE ROCKIES"
● CRAWFORD 19 S. Crawford Avenue "SENSATIONS OF 1945" BARBARA STANWYCK, FRED MacMURRAY EDW. G. ROBINSON, "DOUBLE INDEMNITY"
● BYRD Madison-Cicero 'Strange Affair' Allyn Joslyn WALLACE BEERY, "BARBARY COAST GENT"
● WEST END 121 N. Cicero—2 CARTOONS "ZORRO'S BLACK WHIP" RUSSELL HAYDEN, "THE LAST HORSEMAN" TIM HOLT, "ROBBERS OF THE RANGE"
IMPERIAL TODAY 12:30 3 Features Cartoon—Shorts ROY ROGERS, "Music Mountain Man" "ROGUES' GALLERY" Frank Jenks, Nancy Kelly, Edmund Gwenn, "SCOTLAND YARD"
CENTURY 1421 Mad.—3 Feats.—Geo. Brent Tyrone Power, "RAINS CAME" 'ALIAS BOSTON BLACKIE' Chester MORRIS Smiley Burnette, 'BEYOND the LAST FRONTIER' "SECRET OF THE VAULT" BLACK ARROW!
LINDY 1710 W. Mad.—"THE DEVIL DRIVES" Bill Elliott, "Valley Vanishing Men" Don 'Red' Barry, "DAYS OF OLD CHEYENNE" "YOKEL BOY" Joan Davis "CACTUS CAPERS"

WEST — BUY WAR BONDS FOR VICTORY at all Balaban & Katz Theaters
BALABAN & KATZ MARBRO MADISON NEAR CRAWFORD — TODAY—FIRST WEST SIDE SHOWING — OP. 1:45 — THAT LADD TREATS 'EM ROUGH ... AND THEY LOVE IT! ALAN LADD · LORETTA YOUNG Rachel Field's "And Now, TOMORROW" Susan HAYWARD · Beulah BONDI — Plus 3 THOUSAND LAFFS .. IN "3 is a Family" Marjorie REYNOLDS · Charles RUGGLES Cheryl WALKER Arthur LAKE
BALABAN & KATZ PARADISE CRAWFORD NEAR WASHINGTON — Sts. 1:45 — In TECHNICOLOR "The CLIMAX" Susanna FOSTER Turhan Bey Boris BEY · KARLOFF — Plus SWEET AND LOW-DOWN" Linda DARNELL Lynn BARI · Jack OAKIE Benny GOODMAN and BAND
CENT. PK. Open 1:45—BRIAN DONLEVY "AN AMERICAN ROMANCE" Richard Dix, "MARK OF THE WHISTLER"
SENATE Starts 1:30 | MANOR Open 1:30 — Brian Donlevy, Ann Richards 'AMERICAN ROMANCE' Plus Osa Massen "MASTER RACE"
STATE Open 1:30—GENE TIERNEY, DANA ANDREWS in "LAURA" Plus GLORIA JEAN in "RECKLESS AGE"
MADLIN 3 Features 1910 W. Mad. ADULTS ONLY! "TEEN AGE" Stolen Thrills! 'GUILTY PARENTS' "WOLF PACK" with "ZORRO'S BLACK WHIP"
4 STAR 2418 "THREE STOOGES" 5 HITS Mad. 'Gents Without Cents' EAST SIDE KIDS, "BOWERY CHAMPS" Wallace Beery, "BARBARY COAST GENT"
MARSHALL SQ. 2875 Cermak Road. Open 1 "MASTER RACE" Richard Dix, "MARK OF THE WHISTLER"

• • SUBURBAN • •
MAYWOOD
LIDO DOORS OPEN 12:30 ABBOTT & COSTELLO "LOST IN A HAREM" JACK OAKIE BENNY GOODMAN'S ORCHESTRA "SWEET AND LOW DOWN"
AUSTIN
SYMPHONY 4937 Chicago. Open 1:30 —Request Program— FAYE EMERSON "LADY GANGSTER" DENNIS O'KEEFE "LADY SCARFACE"
PLAISANCE Jack Haley, Harriet Hilliard "TAKE IT BIG" WM. BENDIX 'ABROAD with 2 YANKS'
PARK Tyrone Power, Loretta Young "SECOND HONEYMOON" John Payne, Linda Darnell, "STARDUST"
B&K IRIS Op. 6—Lana Turner, John Hodiak, "MARRIAGE Is a Private Affair" Plus JOEL McCREA in "GREAT MOMENT"
AUSTIN Mickey Rooney Herb. Marshall "ANDY HARDY'S Blonde Trouble" Van Johnson, "THREE MEN IN WHITE"
ROCKNE 5835 W. Division St.—Open 6 P.M. Shirley Temple in "HEIDI" Joel McCrea, Nancy Kelly, "He Married His Wife"
OAK PARK
LAMAR Marion at Lake St. 'L' "LOST in a HAREM" ABBOTT-COSTELLO Hedy Lamarr "CONSPIRATORS" Paul Henreid
LAKE Lake and Marion Sts.—Janis Carter in "MARK OF THE WHISTLER" GENE TIERNEY, "LAURA" DANA ANDREWS
BERWYN
RITZ OPEN 5:30. JANE WITHERS EAST SIDE KIDS, "FACES IN THE FOG" "BOWERY CHAMPS"
B&K BERWYN Brian Donlevy, A. Richards "AN AMERICAN Romance" Plus OSA MASSEN in "THE MASTER RACE"
FOREST PARK
FOREST Brian Donlevy American Romance Doors Op. 1. Gloria Jean, "RECKLESS AGE"
ELMWOOD PARK
ELM 7540 Grand Avenue. OPEN 5:00 Evelyn Keyes, "STRANGE AFFAIR" Also "THANKS FOR EVERYTHING"
PARK RIDGE
PICKWICK Op. 6 P.M. SHIRLEY TEMPLE "LITTLE PRINCESS" in Color, and "MARK OF THE WHISTLER"
DES PLAINES
DES PLAINES OPEN 6:00 P. M. "MASTER RACE" Richard Dix, "MARK of the WHISTLER"
ELMHURST
YORK RICHARD DIX, JANIS CARTER "MARK OF THE WHISTLER" George Coulouris, "THE MASTER RACE"
VILLA PARK
VILLARD "Abroad with 2 Yanks" "GREAT MOMENT" Joel McCrea, Betty Field
GLEN ELLYN
GLEN Wallace Beery, Binnie Barnes, John Carradine, "BARBARY COAST GENT" Allyn Joslyn, Evelyn Keyes, "STRANGE AFFAIR"
DOWNERS GROVE
TIVOLI OPEN 6. GENE TIERNEY and DANA ANDREWS in "LAURA" Stanley Ridges, Osa Massen, 'MASTER RACE'
BLUE ISLAND
NEW LYRIC Open 1:00 Gene Tierney 'LAURA' Plus GLORIA JEAN in "RECKLESS AGE"

Samuel Goldwyn presents BOB HOPE in "The Princess and the Pirate" WOODS RANDOLPH & DEARBORN STS. 7:45 A.M. CONT. — Technicolor — LATE SHOWS MIDNITE TO 9 A.M.
GIVE! Join the March of Dimes!

• • SUBURBAN • •
NO MAN'S LAND
CHARLES LAUGHTON ★ MARGARET O'BRIEN ★ ROBERT YOUNG "THE CANTERVILLE GHOST" and ABBOTT & COSTELLO "LOST IN A HAREM"
OPEN 5:30 — TEATRO — 25c to 6:00
EVANSTON
STADIUM OPEN 6:15. 25c to 6:30 FRED MacMURRAY "DOUBLE INDEMNITY" & WALLACE BEERY, BINNIE BARNES "BARBARY COAST GENT"
B&K VARSITY Open 1:15 Claudette COLBERT JOSEPH COTTEN Jennifer JONES, Robt. WALKER, Shirley TEMPLE "SINCE YOU WENT AWAY" Plus SELECTED SHORT SUBJECTS and NEWS! LAST "Since You Went Away" Starts 10
B&K VALENCIA Sts. 1:45 Barbara Stanwyck Fred MacMurray 'DOUBLE INDEMNITY' & 'SENSATIONS of 1945'
B&K CORONET Sts. 6:30 WILLIAM BENDIX "ABROAD WITH TWO YANKS" & Jack Haley in "TAKE IT BIG"
WILMETTE
WILMETTE OPEN 6:15. 25c to 6:30 DEAN JAGGER "WHEN STRANGERS MEET" GENE TIERNEY DANA ANDREWS "LAURA"
HIGHLAND PARK
ALCYON "I WAS FAITHFUL" RONALD COLMAN, KAY FRANCIS Rich. DIX 'MARK of the WHISTLER' J. Carter
GLENCOE
GLENCOE OPEN 6:15. 25c to 6:30 Warner Baxter, Nina Foch In the Latest "CRIME DOCTOR" Mystery "SHADOWS IN THE NIGHT"
WINNETKA
COMMUNITY 'Bride by Mistake' Alan Marshal, Laraine Day, Marsha Hunt
LA GRANGE
B&K LA GRANGE BRIAN DONLEVY, "American Romance" Plus OSA MASSEN in "THE MASTER RACE"

GABARDINE GLAMOUR

42^{50}

What luck! A suit in your favorite "simple" style and tailored smoothly in your pet of pets, all wool Gabardine. To fit junior-size figures, full-size lives. Aqua, brown, beige and slate blue. 9 to 15.

CARSON PIRIE SCOTT & Co.

Junior Miss Shop * fourth floor, wabash

JUNIOR FASHIONS

25^{00}

For your dress-up moods, your Nights-on-the-Town. Be the center of distraction in rayon crepe dresses with soft, feminine accents.

1. Black only with grosgrain decor. 9 to 15. **25.00**

2. Aqua, American Beauty, dusty pink, or blue. 9 to 15. **25.00**

CARSON PIRIE SCOTT & Co.

Junior Miss Shop * fourth floor, wabash

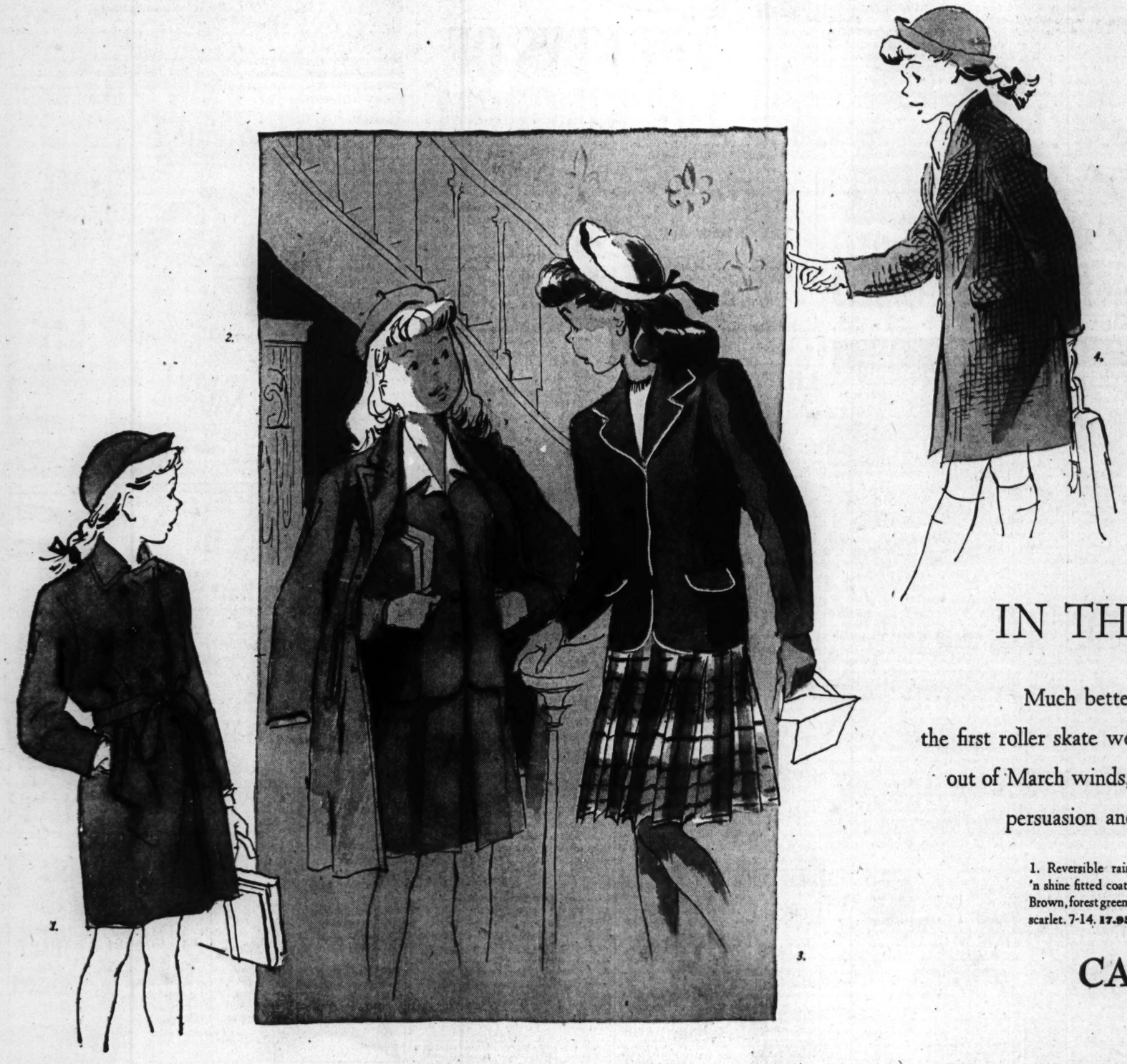

The Girls' Shop gets

IN THE SWING OF SPRING

Much better tonic than sulphur 'n' 'lasses, and with all the zip of the first roller skate weather...wool jackets, skirts and coats that take the bite out of March winds, take on the colors of April. Duds that have the young persuasion and rugged constitution required by the hop-scotch clan.

1. Reversible rain 'n shine fitted coat. Brown, forest green, scarlet. 7-14. **17.95**

2. 100% wool suit. Copen, aqua, maize, American beauty, navy, green, cocoa. 7-14. **25.00**; Matching top coat, 7-14. **25.00**

3. All wool plaid skirt, green or red. 7-14. **6.95**; Wool jacket, Kelly, red, aqua. 7-14. **14.95**

4. 100% wool check boys'-coat. Shrimp, aqua, blue with tan. 7-14. **22.95**

CARSON PIRIE SCOTT & Co.

Girls' Shop * fifth floor

SUPerior 0200 Public Information Service
SUPerior 0260 Sports Bulletin Service
SUPerior 0100 Want Ads—General Business
3 Tribune Phone Numbers

Chicago Daily Tribune

THE WORLD'S GREATEST NEWSPAPER

SECTION TWO
SPORTS MARKETS
Friday, Jan. 26, 1945. ★★★★ 19

UNDEFEATED IOWA MEETS ILLINOIS TONIGHT

DRAB DECOR NO DRAWBACK TO TENPIN MINDED

Score's the Thing in Petersen Classic.

BY CHARLES BARTLETT.

The place is not especially prepossessing, neither as to exterior nor interior. The decor is hardly moderne. In fact, you would have to smile twice if you were caught using those two terms out that way. Yet this battered building at 2055 W. 35th st.—better known as the Archer-35th recreation—is recognized as the cradle of bowling in Chicago. Beginning at noon tomorrow, there are several tenpin marks-

Hank Marino. Louis P. Petersen.

men who will forget the absence of neon lights, brick glass, and other modern gadgets in order to concentrate on the old place's 16 alleys.

The man who can knock over the greatest number of pins in the eight game chore over those 16 lanes come the windup Feb. 11, will receive $5,100, No. 1 prize in the total purse of $43,200, embracing this 33d Classic, conceived and conducted by Louis P. Petersen, the bowling impresario for whom the event is named.

Doubles at Gateway.

Just to keep the boys busy when they are not rolling in the Petersen singles classic, Pete is also offering them a chance at a double target. This added competition will be held concurrently with the singles battle at the Gateway recreation, 6432 W. North av. In this, a team of two men will be given two shots at first prize of $1,000. The over-all purse for the doubles will be $6,400, thanks to an entry of 248 teams. While the singles at Archer-35th will continue without interruption for 16 days, the doubles will be confined to the three Saturdays and Sundays thru Feb. 11.

The Peterson classic, which this year is the richest in purse and largest in entry in its career, carries a number of records. The entries hail from 263 cities in the United States and Canada and there will be two bowlers from the Aleutian Islands. One of these, Matt Krete, will be remembered as the sparkplug of the Windy City league's Gep Rods before he entered service.

Marino, Carlson Entered.

Only requirement for the singles has been maintenance of a 180 average in sanctioned league play. It would appear that the event would thus be at the mercy of those artists who consistently shoot 200. Yet the last two Petersen classics here have been won by men who carried averages of only 185.

In the last 24 years a total of 13,060 bowlers have battled for an aggregate Petersen purse of $326,500. Among other highlights of the tournament will be the appearance of Hank Marino, the veteran Milwaukeean, who is the only man to compete in all 33 classics. Nearest to Hank in the records of bowling year in and year out is Chicago's Ad Carlson, who has rolled in 27 of 'em, and holds the mark for cash collections, having cashed in 14 times.

2 NEGRO STARS FIGURE IN DAY'S SERVICE NEWS

Two of Chicagoland's outstanding Negro athletes figured in yesterday's service news. One was Lt. Lawrence [Bernie] Jefferson of Grand Rapids, Mich., former Northwestern football star. The other was Claude [Buddy] Young, rated the nation's fastest sprinter and one of the speediest half backs in the game as a member of last year's Illinois eleven.

Lt. Jefferson is currently in the city on a 30 day leave after overseas duty wherein he earned a campaign ribbon which carries four stars and the air medal with four oak leaf clusters.

Buddy Young, who is a graduate of Wendell Phillips High school, was inducted into the navy yesterday as an apprentice seaman. He will undergo eight weeks of preliminary training at the Great Lakes Naval training center.

In the WAKE of the NEWS

BY ARCH WARD.

BEANS REARDON, dean of National league umpires, who has been touring war plants since his return from a USO visit to the South Pacific, has been told by President Ford Frick that he can take a leave of absence from his umpiring duties any time he desires to help solve the war plant absentee problem. . . . Reardon, by the way, is not the dean of major league umpires. . . . Bill McGowan of the American league has been at it longer than Beans. . . . Mush March, Blackhawk veteran, who is in a Toronto hospital as a result of severely biting his tongue, gets little comfort from being reminded that the accident was inevitable sooner or later. . . . For 17 years Mush has skated with his tongue protruding from the corner of his mouth. . . . The appointment of Casey Stengel as manager of the Kansas City Blues was not made until mid-January and was supposed to be a big surprise. . . . But a lot of gents who attended the winter meetings in Buffalo and New York early in December had an idea. . . . On several occasions Casey was host in the Yankee refreshment room and the Yankees own the Blues. . . . The National A. A. U. wrestling championships will be held in the Dallas, Tex., Sportatorium March 23 and 24. . . . Entries will close March 19 with C. W. Streit Jr., 4301 Elm st., Dallas. . . . Corp. Tony Butkovich, Purdue football star in 1943, writes: "The heat on this island is terrific. If you know any one who would like to reduce, send him out here." . . . The 1945 Kentucky Derby may never be run, but Warren Wright's Calumet farm is nominating two colts and two fillies. . . . Trainer Ben Jones is working Pot O' Luck, Hail Victory, Good Blood, and Twosy at Hialeah race course, just in case. . . .

Lt. Col. Tom Riggs, who has been reported missing in action in Belgium, had a remarkable record at the University of Illinois. . . . As an engineering student he maintained a grade well above the average of all men and at no time dropped below the average of all men. . . . He was a member of Sigma Chi. . . . As a junior he was elected to Sachem, junior honorary society, and as a senior to Ma-Wan-Da, senior recognition society for men. . . . He belonged to the Minerals Industry society and in military was elected to Pershing Rifles and to Scabbard and Blade. . . . He played four years of football, freshman and varsity, and was captain of the team in his final year. . . . He carried advanced R. O. T. C. work and was a major in the university brigade. . . . He still found time to participate in several campus dramatic productions. . . . Better than any of these attainments was this comment from Fred Turner, dean of men at Illinois: "He was a fine gentleman in every way." . . . Lt. Bob Motl, former end on Northwestern football teams, recently was granted shore leave on a Pacific island. . . . The first persons he met were two former Wildcat teammates, Lt. George Benson and Lt. Bob Daley. . . . Bill Easton, track coach at Drake university, has assumed directorship of the boys' camp 60 miles north of Minneapolis which Ossie Solem, Syracuse university football coach, has operated for 16 years. . . . It will be called Camp Easton on Lake Sylvia.

Heart Treasures.

A scrapbook is a treasure
Unto the owner's heart,
Containing sweet reminders
From which they're loath to part.
Each page is like a story . . .
A story that is true,
Of births and deaths and weddings . . .
A photograph or two.
And often there is pasted
Some poems here and there,
A rose that long has faded . . .
That someone pressed with care.
A place-card from a party,
And programs from a dance;
A valentine of crimson
An echo of romance.
The wealth between its covers
Cannot be bought or sold . . .
A scrapbook is a treasure
Of memories untold.

—Hilda Butler Farr.

* *

Worst Joke I Ever Heard.

Hear that Nazi general is thinking of changing his name to Von Run Instead. —Paul Larmer.

* *

Do You Remember Way Back When:

The grocery man called every morning, took the order and delivered the groceries in the afternoon?—B. D. Wellman.

Indiana and Purdue were the teams to beat in midwest basketball?—Edward R. Jensen.

We wrapped the lines around the buggy whip and let Old Dobbin take us slowly home from the ice cream social?—Johnny from Wis.

A man's winter time suit had to be a dark color?—S. G. Wick.

* *

Stage Fright.

When I am called on to recite
Some simple lines before a crowd,
I'm always overcome with fright,
I scarce can speak a word aloud.
The shaking ague strikes my knees,
And perspiration beads my brow,
My tongue and throat appear to freeze,
I long to disappear somehow!
My mind becomes a vacuum,
I search in vain for thoughts profound,
Or clever quips, but none will come,
I utter only feeble sound!
But when the dread ordeal is past,
And I've recovered poise once more,
Ideas gather thick and fast,
And witty sayings by the score
Conspire too late to fill my head
With scintillating salient stuff
And all the things I might have said,
If only I'd been brave enough!

—Lass o' Laughter.

Gloombusters.

Now there seems to be a shortage of shortening.

—Daniel Francis Clancy.

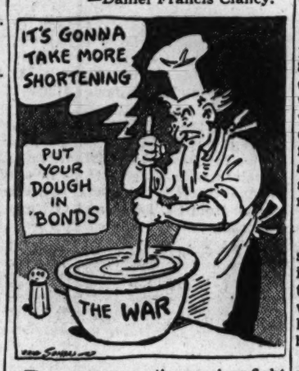

The government's work-or-fight order has made some people mad enough to fight but not mad enough to work. —J'Oshkosh.

* *

Sudden Thought.

Why fight about isolationist policies? Churchill and Stalin have us pretty well isolated.

—Easy Picken.

* *

It Takes All Kinds.

In money drunk Washington, department stores are displaying handkerchiefs priced at $250. Better duck when you say that's a lot to blow in.

Uncle Homer seldom goes to war movies. When he sees a show he likes to forget about Aunt Harriet.

Cousin Helen has everything a man wants provided he doesn't care what he gets. —Arnold Glasow.

* *

The Wake Depends Upon Its Friends. Help! Help!

* *

Shhh! California Might Be Jealous.

There's one thing I like about these Illinois winters. They're so . . . so . . . you know what I mean, they're sort of . . . well, sort of . . . they . . . all right, darn it! You think of something good about them. —Dorothea's Husband.

* *

Add Similes.

As busy as a Jap air raid warden.

—Bruce Caldwell.

* *

Grrrrrrrr!

Service man telegraphing wife: "I'll be home in a day or two if I can learn to bark. Am taking next plane available. Am bringing dog biscuits just in case I meet some "A" priority dogs en route."

—Lawrence Broxhausen.

We lost our dog last night and where do you think we found her—out at the airport. —H. M. S.

* *

It Won't be Long.

Wouldn't it be better if the Russians stopped firing all those salutes over Moscow and fired more over Berlin?

—R. J. Smith, Peotone, Ill.

Ten Years Ago Today—The Ohio State basketball team romped over Northwestern, 29 to 19. . . . Maj. Ralph Sasse, former head football coach at West Point, was appointed head coach at Mississippi State. . . . Barney Ross and Frankie Klick went thru their final workouts for their title fight in Miami.

170 GOLFERS TO TEE OFF TODAY IN TEXAS OPEN

San Antonio, Tex., Jan. 25 (AP).—One hundred and seventy golfers start play tomorrow in the first 18 holes of the Texas Open—one of the largest entries in the 18 years of this event.

Among the big field that tees off around dawn will be 66 professionals, 22 of them comprising the group following the winter tournament trail that started in November at Portland.

Byron Nelson shot the day's best score in the pro-amateur event today, a 66, five under par for the course.

GOLDEN GLOVES BOXERS FACE FINAL EXAMS

Navy Technicians Have Title Ideas.

BY WILFRID SMITH.

(Pictures on next page.)

The Naval Aviation Technical Training center, 87th st. and Anthony av., will send a team of amateur boxers to St. Sabina gymnasium for the south side Golden Gloves tournament which opens Monday night. Additional entries from the Glenview Air station, four boxers from the Ringside gymnasium, and 14 from the Duncan Y. M. C. A., complete the team lists for Chicago's 18th Golden Gloves tournaments.

The young men from Glenview and from the Ringside gym are entered in the north side sectional tournament, which opens Wednesday night in Loyola university gymnasium, Loyola av. and Sheridan rd. All sectional champions—16 novice division and 16 open division boxers—will be determined in the program of five nights of fighting next week.

Hold Final Tests Tonight.

Final preliminary physical examination for Chicago's amateurs is scheduled tonight in the Catholic Youth organization gymnasium, 31 E. Congress st. Candidates are requested to report between 6:30 and 8 p. m. at the second floor gymnasium. Boys, who were scheduled to report at previous examinations and could not keep the appointment, are eligible to report tonight. Before any boxer will be examined he must present his parental consent card.

Lt. Gene [j. g.] Rankin, former National Collegiate boxing champion, has entered six men from the 87th st. Naval Training school. Two of them, Elmer E. Koske, middleweight, and Lou Police, welterweight, will compete in the open division. Police now is recovering from an arm injury and if he is unable to box at St. Sabina he may be shifted to the north side tournament.

Ringside Enters Smith.

The contestants in the novice division, representing the naval training school, are Don W. Darrah, welterweight; Stanley C. Huss, middleweight; Billie Marshman, light heavyweight, and James Estergall, heavyweight.

Bob Smith, 135 pounds, will compete in the open division at Loyola for the Ringside gymnasium, 73 W. Randolph st., according to Danny Spunt, who submitted the team entry. Ted Christie is the coach. The Ringside novice boxers are Ronald Cannon, bantamweight, and Arnold Stevenson and George Levy, lightweights.

The additional entries from Glenview are Robert Green, novice middleweight, and Ollie Hill, novice welterweight.

Altho the Duncan Y. M. C. A. had two of its amateur boxers enrolled in the group from the metropolitan area, the west side branch will have its own team of 14 boys. All are novices and in the first four weight classes. They will report for preliminary examinations tonight at the C. Y. O. The Duncan fighters are:

Don Russo, Mario Arizzi, and Al Stagnolia, 112 pounds; Sam Tassino, Sam Montana, John Araldo, Rubin Ganino, Tony Ramonis, and John Rada, 118 pounds; James Lacassa and Louis Codutl, 126 pounds, and Ernest Riccio, John Riccobene, and Patsy Giglio, 135 pounds.

Sectional programs next week will start each evening at 7 o'clock. Boxers will report between 4 and 6 p. m. for physical examinations and pairings will be made at 6:30. One ring will be used thruout the tournaments. Admission each night is 85 cents, which includes the 20 per cent federal tax.

Timers Are Veterans.

Ten men, many of whom have officiated since the inception of the Golden Gloves tournaments, will time the bouts. Each round is two minutes with one minute rest between rounds. The Golden Gloves timers are J. J. Lipp, Charles Sidebotham, William Finn, S. R. Darwent, Theodore A. Gross, Walter Sonnenleiter, William Faehse, James Taylor, W. W. Adams, and Harry Normoyle.

College Basketball

LAST NIGHT'S RESULTS.

Valparaiso, 64; Holy Cross, 51.
Tulsa, 40; Oklahoma Central Teach., 36.
Bunker Hill [Navy], 62; Baer Field, 25.
Camp Ellis, 48; Trux Field, 47.
Albright, 39; Detroit, 33.
McCloskey Army hospital, 46; Texas A. & M., 33.
South Carolina, 61; Newberry, 36.
St. Mary's, 48; Carlisle Barracks, 45.
Lorel Army Hospital, 65; Harvard, 38.

GAMES TONIGHT.

Iowa at Illinois
Great Lakes at Illinois State Normal.
DePauw at Miami [O.].
Lawrence at Milwaukee Teachers.
Carthage at Culver-Stockton.
Missouri at Oklahoma.

READY AND WILLING TO TACKLE TOUGH JOB

Coach Lawrence (Pops) Harrison and five regulars on the University of Iowa basketball team on arrival last night in La Salle Street station for stopover in Chicago en route to Champaign for important Big Nine conference game with University of Illinois tonight. Left to right are Ned Postels, Dick Ives, Clayton Wilkinson, Harrison, Herbert Wilkinson, and Jack Spencer. [TRIBUNE Photo.]

TRACK TEAM IS MAROONS' ONLY BIG TEN CONTACT

BY MAURICE SHEVLIN.

They have no Cunninghams, Dodds, Warmerdams, or Haggs at the University of Chicago, once one of the potent athletic members of the Western conference, but they do have a track team, a big time coach, a fieldhouse and, above all, a working interest in Big Ten track affairs.

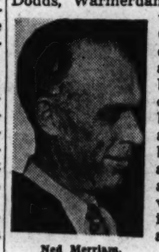

Ned Merriam.

It's been five years now since the period of athletic decadence set in at the old institution of learning on the south side, five years since Big Ten football fell by the wayside and was followed more recently by baseball and basketball, leaving Coach Ned Merriam and his track program the school's only medium of Western conference athletic expression.

Wins Five Individual Titles.

Merriam, an alumnus of the University of Chicago and one of its all time track greats, has been in charge of cinder path activities there since 1928 when he succeeded Amos Alonzo Stagg after making a name for himself as track coach at Yale university, where in 1924 the Old Eli track squad ran off with the I. C. A. A. A. A. championship.

The Maroon team under Merriam never has been able to accomplish better than a third place in the Western conference meet [in 1930] but back in 1906, 1907, and 1908 his fleetness gave the university five individual conference titles, the low hurdles in 1907 and 1908, and the quarter mile in 1906, 1907, and 1908. His first coaching post was with Iowa State in 1913. Then he went to DePauw and from there to Yale.

Meet Wildcats Tomorrow.

This year's Maroon track prospects are none too bright, but Merriam has a squad of 12, mostly freshmen, and they're working hard and long for their debut tomorrow afternoon against Northwestern in the University of Chicago fieldhouse.

The squad consists of two sprinters, Conrad Fischer, a sophomore, and Wallace Tourtellotte, a first year medical student. There are three quarter milers, David McBride, a second year medical student, and Jimmy Rust and David Walsten, both freshmen, who also compete in the 880. Albert Friedlander is the team's only distance runner, while John Bokman, Lawrence Fisher, and Paul Russell specialize in the high and low hurdles.

Four boys participate in field events, Bokman as a high jumper; John Horton, shot putter; Christopher Stockbridge, pole vaulter, and Richard Grinker, broad jumper.

As Merriam says, there are not many from whom to choose, but the University of Chicago still is carrying on in Western conference athletics.

Underdogs? The Role Just Suits Iowa!

BY WILLIAM BAYLISS.

There may be a team or teams in the Western conference which can knock the University of Iowa quintet out of the undefeated class, but the burden of proof lies with the opposition. So said Coach Lawrence [Pops] Harrison of the Hawkeyes last night as he hovered around his dozen proteges in the Morrison hotel, where they were to spend the night en route to Champaign for tonight's conference test with the University of Illinois.

Thus far the Iowans have won 10 straight games, including six nonconference affairs and four which count in the Big Nine race.

Harrison, a former Iowa star himself, even tho he is much shorter than most of the current crop of Hawkeye stars, commented that there seems to be a tendency in some quarters to pick the Illini to beat his team. "I don't know why that situation should exist," said he, "but it is all right with us to be classed as the underdogs. Possibly it is just what is needed to fire the boys up for a difficult game."

Foes Rate High, but Hawkeyes Roll On.

Tho he admitted that the Illinois game is one of the most difficult assignments his team has faced this season, Harrison called attention to the fact that other opponents also were highly rated at the time the Hawkeyes met them. "It's true that Illinois now ranks third in the conference," said he, "but if you'll check over the records you'll find that Indiana was tied for third, Michigan was fourth, and Purdue was tied for fourth at the time they met Iowa. That leaves only Minnesota of our four victims as a second division club when we met it."

"You read and hear a lot about the 62.5 average which our team has maintained in winning those 10 games," the one man Hawkeye basketball coaching staff commented, "but we're just as proud of our feat of holding rivals to an average of 36 points a game. That is one of the best defensive records credited to any major college team in the country this winter."

Easy Squad to Guard; Just Watch Entire Group!

One point on which Harrison agrees with most of the critics is the fact that one of the strong factors in the Hawkeyes' success is the distribution of scoring power. "When the opposition devotes too much attention to Dick Ives [last season's conference scoring champion], one of the Wilkinson brothers, Clayton and Herbert, Ned Postels, or Jack Spencer is likely to break loose. And in the Michigan game, when all five of these boys were pretty well stopped, our pinch hitter, young Murray Wier, a freshman substitute who's good enough to play on almost any team, came thru for us."

Having said that, Harrison begged to be excused so that he might see that his charges were fed and hustled off to bed for a good night's rest in preparation for some strenuous business tonight down in Champaign.

CENTERS HOLD SPOTLIGHT IN STADIUM GAMES

Chicago Stadium double headers this season have presented some of the finest centers in intercollegiate basketball. Each double header, of course, is certain to have George Mikan of DePaul, who generally is regarded as the peer of all pivot men and who led the Demons to victory Wednesday night over Hamline for the second time in five days.

Howie Schultz, Hamline center, outscored Mikan in St. Paul, but he had 40 minutes to get his 21 points while Mikan fouled out in the second half. As DePaul prepares now to meet Marquette university in the opening game of tomorrow night's double header, the impressive fact is not Mikan's continued high performance but the shooting of Jack Allen in support of Mikan. Allen had averaged only three field goals a game until Wednesday night.

No Team has Stopped Mikan.

The chance that Marquette has of repeating last year's upset victory over DePaul rests more on preventing Mikan from getting this kind of support rather than the hope that Mikan can be stopped. No team has held Mikan under control. Marquette will send a freshman center, Lawrence Engbring, against Mikan but Engbring's 6 feet 4 inches are not impressive compared to Mikan's height and George is far more experienced.

The second game tomorrow night matches Northwestern and Wisconsin, and again the centers are the high scorers. Max Morris of the Wildcats leads the Western conference in scoring and he has 153 points for the complete season of nine games. Ray Patterson, who tied for second in Western conference scoring last year, was moved to forward this season but now has resumed his former position at least part of the time.

Badgers Strengthened.

If Patterson plays center tomorrow night Morris will be assigned to guard him. When Ray plays forward, Frank Wright will get the defensive assignment. Benny Schadler will guard Des Smith, Badger forward.

Morris, Schadler, and Wright carry the Wildcats' attack. Schadler has scored 79 points in nine games while Wright has 71 points for eight games. Altho Northwestern defeated Wisconsin handily in the first of the series, the Badgers will be better because Patterson is available. He did not play against the Wildcats because of illness. Wisconsin has lost two regulars but substitutes apparently are ready especially Gene Mathews.

HAWKEYES AIM FOR FIFTH BIG 9 VICTORY IN ROW

Close Game Likely in Champaign.

Champaign, Ill., Jan. 25 [Special].—Illinois, fifth of six Western conference opponents on the University of Iowa basketball schedule this season, will make its bid to stop the undefeated Hawkeyes tomorrow night in George Huff gymnasium. The Iowans already have defeated Purdue, Michigan, Minnesota and Indiana and still must play return games with those four as well as two with Illinois, now in third place, and a pair with Wisconsin.

In addition to its four Big Nine triumphs, the Iowa team, coached by Lawrence [Pops] Harrison, holds six victories over nonconference teams, the most notable of which was at the expense of Notre Dame. Sentiment on the Illinois campus is that if the boys from the tall corn state can get past tomorrow's contest, it will be hard to keep them from gaining at least a share in the conference championship. The same sources believe the Illini, blessed with the home court atmosphere, have at least an even chance of being the first team to halt the Iowans this season.

Scoring Power Is Distributed.

Dick Ives, sophomore forward, is the Hawkeyes' top scoring threat. He led the conference in scoring last season and broke Andy Phillip's single game record by hitting 43 points against Chicago.

Against Indiana, however, Clayton Wilkinson, 6 foot 4½ inch center who transferred to Iowa from the University of Utah, was the offensive star with 20 points.

Coach Doug Mills of the Illini isn't worried so much about the Hawkeye height, since his starting lineup will average 6 feet 2½ inches, but frankly is much concerned because of the Iowan's balanced scoring and experience.

Orr Lands Forward Job.

Mills has indicated that Johnny Orr, Taylorville freshman, is likely to get the starting call at forward over Jake Staab, 1944 letterman.

The Iowa-Illinois game is the only conference contest tomorrow but three Big Nine games are on Saturday's schedule. These include Michigan at Indiana, Minnesota at Purdue, and Northwestern vs. Wisconsin in Chicago Stadium. Starting lineups for tonight's game:

Illinois.		Iowa.
Judson	F	Ives
Orr	F	Postels
Delaney	C	C. Wilkinson
Burmaster	G	Spencer
Kirk	G	H. Wilkinson

Chandler Will Swing Cudgel for Baseball

Washington, D. C., Jan. 25 (AP).—Baseball is worth continuing during war time and congress should look into its case, Senator Chandler [D., Ky.] said today.

When work or jail legislation comes up in the senate, the Kentuckian asserted he will go to bat for the game's continuance.

Chandler was entering the senate chambers when a reporter asked him for his views. "I think baseball should have the right to use men who have been rejected for service, if that would mean keeping the game going," Chandler said.

Not more than three or four hundred men would be affected, he added. He is not convinced that the man power shortage is that severe.

"Playing baseball is the most essential thing most of those fellows [rejected players] can do," Chandler said.

"It's foolish to discount the value of baseball as a morale factor. For that reason alone those fellows [rejects] would be more valuable playing ball than fiddling around at something else."

Chandler's opinion is directly opposite to that of his Kentucky colleague, Rep. May, chairman of the house military committee, who recently said "they closed down the Kentucky Derby and they ought to close down baseball also."

OMA AND BAKSI MEET TONIGHT IN GARDEN BATTLE

New York, Jan. 25 (AP).—Lee Oma, Detroit heavyweight who once served as Joe Baski's sparring partner, will meet the Kulpmont [Pa.] boy tomorrow night in the 10 round main event in Madison Square Garden.

The house is scaled for $112,000 but indications are that the gate will approximate $80,000.

Here Comes the Mitt Parade!

Tickets now are available by mail for three great Golden Gloves shows—the Chicago City Finals in Marigold Gardens, Feb. 12; the Tournament of Champions in the Chicago Stadium, Feb. 26, 27, 28, and the Championship Finals, also in the Stadium, March 9. All three are sellouts every year. If you would be sure of choice seats, order now. The Prices:

CITY FINALS—Marigold Gardens, Feb. 12—$2.40 and $1.80

TOURNAMENT OF CHAMPIONS—Chicago Stadium, Feb. 26 and 27—$1.20, 85 cents, and 55 cents. Feb. 28—$1.80, $1.20, and 85 cents

FINALS—Chicago Stadium, March 9—$3.60, $2.40, $1.80, and $1.20

Make check or money order payable to Chicago Tribune Charities, Inc. Address Golden Gloves Ticket Manager, Tribune Tower, Chicago (11), Ill.

MOON MULLINS

NO GAME TODAY AT ST. IGNATIUS, BUT THE DANCE—!

Basketball Yields Floor to Junior Prom.

BY DAVID CONDON.

Tom Barnicle, basketball coach at St. Ignatius, sighed sadly.

"It was too good to be true," he said. "All week long the boys looked good. No stepping on toes. Their feet didn't get tangled up. They were polite. They flitted around the floor until I was proud of them."

He continued. "Such ease. You wouldn't know the team was scheduled to play St. Philip. They practiced with such grace you'd think they were preparing for a dance.

"They were," he sighed. "For the junior prom!"

Barnicle hated to admit it, but tonight's scheduled game with St. Philip, in which the junior fives were to meet for the north section Catholic league lead, had yielded to St. Ignatius prom.

Can't Practice What They Preach.

"It looks," he said, "like the waltz is mightier than the hook shot, or whatever parallel you wish to strike up. However, the game will be played Tuesday. By that time our teams should be in fine shape, and you can look for some exquisite performances."

Barnicle, tho, was not alone in his troubles. In the St. Philip gym last night, the north section Catholic league coaches held a preview performance for their Sunday night game with the coaches of the south section. The game will be played in Loyola gymnasium, as a prelude to a game between high school stars from the North and South sections.

Tony Lawless of Fenwick conducted the coaches' practice session.

"We have a trick offense," said Tony. "Even a secret defense. Some of our plays are so secret even we don't know how they go. Of course, this is our first practice, and we might look sloppy, but I'll show you what I mean."

It Looks Unstoppable.

Tony threw the ball out to the players. "Here's an example of our middle age break. We'll run thru it once to give you an idea."

The coaches lined up. George Bandy tossed the ball to Clem Naughton, who dribbled and passed to Max Burnell. Max pivoted and therew a bounce pass to Kieran Crowley. Lawless cut behind Crowley, took the ball, and passed to Dave Hayes, who threw in a layup shot. It was a perfect basket.

Lawless' beamed. "See," he said. "Hayes was clear. No one covering him. It's a wonderful scoring play."

Some one added the players in the middle age break, and they totaled six.

"Sure, sure," conceded Lawless. "Like I was telling you, it's our first practice. We haven't got all the details worked out yet, just the tricky parts."

N. U. SWIM TEAM, GREAT LAKES TO CLASH TONIGHT

Northwestern university's swimming team will oppose Great Lakes in a return meet in Patten pool tonight at 8 o'clock. Since their early season victory over the Wildcats, the undefeated Bluejackets have scored triumphs over Michigan, Purdue, and DePauw.

Three members of the Bluejacket squad come up to tonight's meet with undefeated records. They are Achilles Pulakos, 50 and 100 yard free style; Everette Turley, back stroke, and Ray Mondro, breast stroke. Turley will face his strongest competition of the season tonight when he meets Bob Tribble of the Wildcats, Big Ten back stroke champion.

YALE SWIMMING CAPTAIN BREAKS TWO U.S. RECORDS

New Haven, Conn., Jan. 25 (AP).—Alan Ford, Yale's swimming captain, continued his assault on American 20 yard pool swimming records today, smashing both the 100 meter and the 110 yard records established by Johnny Weismuller in 1927 and 1928.

Ford lowered Weismuller's 100 meter record of 57 seconds to :55.7, and slashed the 110 yard record of :57 to :56.4.

Daily Doubles

MEXICO CITY.
Venus Morena and Gray Romance.....$26.80

MEXICO CITY RESULTS.

FIRST RACE—Purse $800, maidens, 2 year olds, 3 furlongs:

Plucky Flag, 114: Bovine...	3.40	2.40	2.20
Transaction, 117: Haycock		3.80	2.20
Farewell, 114: Nunez.....			2.20

Time, :22 1-5 [new track record]. Michata, Social Bound, Kysus, Crystal Mile ran.

SECOND RACE—Purse $800, claiming, 3 year olds, 5 furlongs:

Venus Morena, 107: Gomez.	7.60	3.80	3.40
Sir Whizz, 117: Rodriguez..		4.60	3.40
Bruno's Gift, 117: Weid'm'n			5.00

Time, 1:01 1-5. Remember Him, Arab's Quest, *Cynical Man, Bettie's Julep, John's Tip, Knight's Belle, Pezzy Play, Perico, *Mile Mettie ran. *Field.

THIRD RACE—Purse $800, claiming, 4 year olds and up, 5½ furlongs:

Gray Romance, 109: F.F'dez	5.80	3.20	3.00
Patrington, 115: A.J.F'ndez		3.40	2.80
Leave Alone, 115: Deering..			14.60

Time, 1:07. Georgia Tod, Busy Morocco, Pop Over, Sunface, Reject, Celebrate, *Chief Cloud, *Camp Ground ran. *Field.

FOURTH RACE—Purse $800, claiming, 4 year olds and up, 5 furlongs:

Marpe Advice, 109: F'andez	3.00	2.40	2.20
Rapid Firer, 110: Hall.....		3.80	4.80
Live Chance, 109: Espejel...			5.00

Time, :59 4-5. Kerrymiss, Pepper Pan, Miss Slope, Tia Maria, Sky San, Chatplay ran.

FIFTH RACE—Purse $800, claiming, 4 year olds and up, 5½ furlongs:

Alvjac, 112: Pena.....28.40		7.00	3.80
Flying Fawn, 114: Nunez..		4.20	3.00
Bellarmine, 108: Bovine....			3.60

Time, 1:02 1-5. Nancy's Son, Savage Sailor, Aleysius, Dorana Rancho, Snow Crescent ran.

SIXTH RACE—Purse $800, allowances, 4 year olds and up, 7½ furlongs:

New Wrinkle, 115: R'guez.	6.80	5.00	4.20
Terminal, 109: Nunez.....		6.40	5.00
Prince Zelo, 112: Fliter			6.20

Time, 1:32 1-5. Gay Imp, Royal Agent, Liberty Wick, I Likem ran.

SEVENTH RACE—Purse $800, allowances, 4 year olds and up, 7 furlongs:

Battle Orphan, 105: Fe'dez.	7.40	3.20	2.20
Muy Rapido, 116: F. F'dez.		3.00	2.20
Ute, 111: Rodriguez.....			2.20

Time, 1:26. Barging On, Busy Maid ran.

EIGHTH RACE—Purse $800, claiming, 4 year olds and up, 1 1-16 miles:

Mistake, 119: Fernandez...	3.80	2.80	2.60
†Valdina Bob, 106: Hall..		4.20	3.00
Henry's Imp, 111: Espejel..			2.80

Time, 1:46 4-5. Tacita, †Maestro Sascha, Sunchiz, Workshop ran. †Field.

NINTH RACE—Purse $800, claiming, 4 year olds and up, 5½ furlongs:

Syzgall, 105: Hall.....73.60		26.80	12.60
Tursco, 105: Gomez.....		12.20	8.20
Private Time, 110: Fliter..			9.60

Time, 1:07 2-5. †Radio Contest, †Kerrport, *Miss Tura, Lamb Child, Big Haste, Miss Scrobe, Plucky Chet, Brilliant Star ran. †Field.

SMILIN' JACK

DICK TRACY

TERRY

A. A. U. Swim Meet to Open Tomorrow

Approximately 60 men, women, and children swimmers will compete in the Central A. A. U. and open events meet to be held tomorrow in the Town Club pool on the 13th floor of the Continental hotel, according to Ailene Worden, town club instructress.

Five Central A. A. U. championships will be decided in the finals which will begin at 8 p. m. Because of the large number of entries, preliminaries will begin at 2 p. m. Central A. A. U. events include the 100 yard free style, 100 yard back stroke, 400 yard free style relay, high board dive, and group synchronized swimming, all for women.

Barbara Wertin Seeks Record.

Barbara Wertin of the Town Club will defend her 100 yard back stroke title and will attempt to break the record which she set last year. In the 100 yard free style event Jeanne Wilson of Lake Shore, defending champion, is expected to receive her closest competition from Rosemarie Voelker of the Town Club.

A free-for-all is in prospect in the high board dive event with Virginia Fitzgerald of Lake Shore, defending champion; Dorothy Ziegler, Town club, champion two years ago, and Marilynne Miller, Town Club, competing for honors.

In the group synchronized swimming event the Chicago Water Ballet will be back to defend its title. Lake Shore and the Town Club also will enter teams.

Events for Junior Girls.

Open events will include the 100 yard free style for women, and the 220 yard breast stroke for men. Great Lakes Naval Training center is expected to enter a team.

This year, for the first time, events will be held for girls between the ages of 11 and 14. They will include the 25 yard free style and back stroke for girls 11 and 12, and the 50 yard free style for girls 13 and 14.

HARRIS SCHOOL'S 8TH GYM SHOW SET FOR TONIGHT

The eighth annual gymnasium show, sponsored by the Harris school, will be held in the school's gymnasium, 2400 Lake View av., this evening at 8 p. m. Proceeds will be donated to charity.

Sixty-five boys in the lower school, from third to seventh grades, will participate in five numbers on the program before a varsity basketball game between the upper school's quintet and Elgin academy. Included in the program are various races, tumbling, boxing, wrestling, calisthenics, and apparatus numbers.

FRANK SINKWICH TOLD TO REPORT FOR DRAFT TEST

Atlanta, Ga., Jan. 25 (AP).—Frank Sinkwich, former University of Georgia All-American football player and later a Detroit Lions pro star, has been called for pre-induction examination by his draft board, according to an Atlanta newspaper.

Sinkwich received a medical discharge from the marine corps last summer and was classified 4-F.

St. Thomas Apostle Wins in Juvenile Meet Opener

St. Thomas Apostle needed an overtime period to defeat St. Cecilia, 23 to 19, last night in the opening session of a six day grammar school basketball tournament in the Visitation community center. St. Mary's of Perpetual Help and St. Columbanus, tournament favorites, will play their first games tonight. Other results:

St. Theodore, 21; Holy Cross, 19. Visitation, 26; St. Bridget, 14. St. Francis Xavier, 19; St. Mary's, 10. St. Thomas of Canterbury, 33; St. Margaret Mary, 18. St. Alphonsus, 17; All Saints, 13.

Pro Basketball

NATIONAL LEAGUE.
Sheboygan, 80; Cleveland, 37.

SAILOR OR MARINE, THEY'RE ALL TOUGH

When the south side Golden Gloves bouts open in St. Sabina gymnasium Monday night, these sluggers from the Naval Aviation Technical Training center, 87th st. and Anthony av., expect to have something to say about the distribution of honors. Left to right: Billy Marshman, novice light heavyweight (marine); Herman Surles, open lightweight (navy); Stanley Huss, novice 160 pounder (marine); Irving Bernstein, novice lightweight (navy); Elmer Koske, open 160 pounder (marine), and James Eastergall, open heavyweight (navy). [TRIBUNE Photo.]

Olsen Reveals College Title Tourney Plans

Columbus, O., Jan. 25 (AP).—Harold G. Olsen, basketball coach at Ohio State university and chairman of the National Collegiate Athletic association's basketball tournament committee, announced today the eight district committees which will select the teams to participate in the N. C. A. A.'s seventh annual basketball tournament in March.

The four teams selected from west of the Mississippi river will play at Kansas City March 23 and 24. The four selected from east of the Mississippi will compete in New York's Madison Square Garden March 22 and 24.

The fourth district, which includes Western conference universities, is comprised of Illinois, Ohio, Indiana, Michigan, Wisconsin, and Minnesota. The committee appointed by Olsen for this district is Z. G. Clevenger, Indiana university, chairman; Ben Van Alstyne, Michigan State, and William S. Chandler, Marquette university.

VALPOS DEFEAT HOLY CROSS IN BOSTON, 64 TO 51

Boston, Mass., Jan. 25 (AP).—Valparaiso university's basketball team defeated Holy Cross 64 to 51, in the feature of the Boston Garden's double header tonight before a seasonal record crowd of 7,414.

The Crusaders, who beat DePauw 41 to 35, gave their opponents the stiffest sort of argument until, while leading 31 to 27, they lost their stellar guard, Bob Hogarty, who drew his fifth foul before the second half was four minutes old.

In the opener, the Albright college quintet, thanks to its airtight defense, managed to gain its 11th straight victory of the season and its 15th in a row by topping the University of Detroit 39 to 33.

Shortly after Hogarty was ejected, Milt Schoon, Valparaiso's tallest performer at 6 feet 9 inches, also fouled out but his loss did not appear to hamper his sharpshooting teammates, who were paced by John Janisch and Bob Dillie with 17 and 13 points, respectively.

Fight Decisions

LAST NIGHT.
At Boston, Mass.—Elmer Ray stopped Henry Jones [9]; Ace Miller knocked out Howard Barton [1].

Gloves Timers

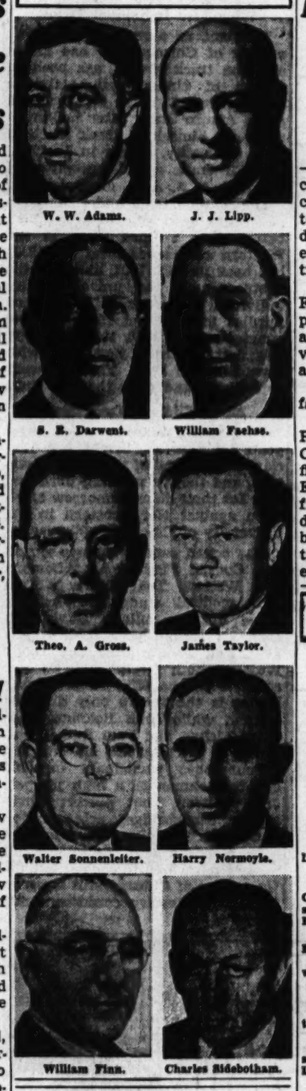

W. W. Adams. J. J. Lipp. S. E. Darwent. William Fachse. Theo. A. Gross. James Taylor. Walter Sonnenleiter. Harry Normoyle. William Finn. Charles Sidebotham.

Masconi Posts Unfinished Run of 116 in Exhibition

Rochester, N. Y., Jan. 25 (AP).—Willie Mosconi of Philadelphia, world pocket billiards champion, posted an unfinished run of 116 in defeating Ralph Greenleaf of New York, 300 to 63, in an 11 inning exhibition today.

Dodgers Add Fort Worth to Farm List

Bear Mountain, N. Y., Jan. 25 (AP).—The Brooklyn National league club purchased the Fort Worth franchise in the dormant Texas league today, Branch Rickey, Dodger president, told a group of baseball writers inspecting the club's spring training quarters.

Rickey said Brooklyn acquired the Fort Worth baseball holdings completely, including field, uniforms, and reserve list, but would not reveal the price, except to say it was an expensive move.

The Dodgers now have a 10 club farm system.

Rickey also said that Luis Olmo, Puerto Rican outfielder, and Ben Chapman, pitcher, had been classified 1-A since last October and that Erwin Rudolph, pitcher, purchased from St. Paul, already had been inducted. "Despite that, I believe baseball will go this season, and I think we should elect a commissioner right away," he said.

Prep Basketball

YESTERDAY'S RESULTS.
ILLINOIS MISCELLANEOUS.
Seniors.
Holy Trinity, 30; McKinley, 23.
Juniors.
Holy Trinity, 45; McKinley, 31.
NORTHERN INDIANA CONFERENCE.
Western Division.
Gary Froebel, 29; Hammond Tech, 28.
GAMES TODAY.
CATHOLIC LEAGUE.
Juniors and seniors—First game 7:30 p. m. North Section.
St. Mel at Fenwick; De Paul at St. George. South Section.
Loyola at De La Salle; Leo at Joliet Catholic; Weber at Mount Carmel.
PRIVATE SCHOOL LEAGUE.
Luther at North Park academy, 7:30 p. m.; Concordia at Todd, 3 p. m.; Latin at Harvard school, 7:30 p. m.; Wheaton at Francis Parker, 3:45 p. m.
SUBURBAN LEAGUE.
Frosh-sophs and varsity—First game, 7:15 p. m. New Trier at Waukegan; Morton at Proviso; Evanston at Oak Park.
SOUTH SUBURBAN LEAGUE.
Frosh-sophs and varsity—First game 7 p. m. Calumet City at Kankakee; Argo at Thornton [Harvey]; Bloom at Lockport.
NORTHEAST CONFERENCE.
Libertyville at Niles; Lake Forest at Woodstock; Crystal Lake at Arlington Heights; Leyden at Warren.
MIDWEST PREP CONFERENCE.
Fullman Tech at Lake Forest academy, 7:30 p. m.; Park school at Culver Military academy, 7:30 p. m.
LITTLE SEVEN CONFERENCE.
Batavia at Wheaton; St. Charles at Geneva; West Chicago at Dundee; Naperville at Sycamore.
BIG EIGHT CONFERENCE.
Aurora West at Rockford West; Rockford East at Joliet; La Salle-Peru at Aurora East; Elgin at Freeport.
ILLINOIS MISCELLANEOUS.
Wauconda at St. Mary's [Des Plaines]; Antioch at McHenry; Morgan Park Military academy at Crete; Elgin academy at Harris school.

Gloves Boxers to End Tuneup Bouts Tonight

Alex Tsakiris, Proviso Township High school middleweight, and Glenn Murphy, Madison Athletic club featherweight, will finish preparations for competition in the north sectional Golden Gloves trials next week when they appear in two bouts of three rounds tonight in the Madison Athletic club, 4711 Madison st., the former against Doug Jordan of the Savoy A. C., and Murphy against James McGary, Caleb A. C.

Also on the program will be Robert Williams, 1944 city Golden Gloves novice lightweight finalist. Williams is paired with Virgil Atkins in one of five intercity contests between boxers from St. Louis and Chicago. The program:

Virgil Atkins, St. Louis, vs. Robert Williams, Chicago [3], 135; Louis Gray, St. Louis, vs. Caesar Douglas, Chicago [3], 147; Lester Jones, St. Louis, vs. William Morrow, Chicago [3], 135; Fred Latson, St. Louis, vs. Caleb Colton, Chicago [5], 130; Spencer Gulley, St. Louis, vs. Stanley Sheely, Chicago [5], 160; Glenn Murphy, Madison A. C., vs. James McGary, Caleb A. C. [3], 126; Alex Tsakiris, Proviso High, vs. Doug Jordan, Savoy A. C. [3], 165.

Robert Satterfield, 1941 city Golden Gloves open welterweight champion, will make his professional debut under the management of Ike Bernstein in a four round bout against Larry O'Connor of Detroit in the Coliseum next Friday night. The program will be topped by a 10 round event between Pvt. Joe Maxim, heavyweight of Camp Malden, Mo., and Cleveland. Satterfield sparred three rounds with Hubert Hood, also a former Golden Gloves titleholder, in Eddie Nichols' gymnasium on E. 50th st. last night. Hood is preparing for a 10 round bout with Bob Garner, Louisville heavyweight, in Marigold Gardens Monday.

The 1945 officers of the Veteran Boxers' association of Illinois were installed last night at a meeting of the organization in the club's headquarters in the Garrick building. The list of new officers follows:

Martin Luck, president; John Bart, first vice president; Maurice Flynn, second vice president; Packey Lydon, treasurer; Ruby Fischer, financial secretary; James Bidwill, auditor; Morris Small, recording secretary; Dick McArdle and Morris Bloom, sergeants at arms.

After the installation it was announced six members will go to County hospital in a group tonight to donate blood to Paul Paloski, former wrestling and boxing promoter, who is seriously ill.

City League Quintets Draw Rest from Games

City league basketball squads yesterday enjoyed their first official day of rest since the winter sport began early last month. No league games were scheduled from last Wednesday until Monday because of midterm graduations in the public high schools.

Shutdown at Oriental May Be Permanent

HAVANA, Jan. 25 (AP).—Possibility of a complete shutdown of Oriental Park, Havana's suburban race track, was hinted today when the plant's management refused to increase the purses because it fears the Cuban government intends to halt all wagering after March. The tourist law legalizes betting only from January thru March.

It has been reported unofficially that the government plans to put a tight ban on race track betting after the winter season, following the broad anti-gambling policy established by the newly inaugurated President Grau. He already has shut down the daily lottery and has been driving against other forms of gambling.

Orlando Rodriguez, Cuban sports director, held another conference today with the Oriental Park management and the striking horsemen's association representatives.

Hunters Ask State Check on Fox Life

BY BOB BECKER.

Upland game hunters in northern Illinois are agreed that their midwinter slogan should be: "Down with the foxes." The reason is that the foxes in Illinois are too numerous for the good of wild life. In most states, where these animals are kept in check, there is comparatively little damage inflicted on the game bird population.

Arthur B. McDonald, Wadsworth, Ill., sums up the attitude of most sportsmen toward the fox situation in this letter:

"Your Jan. 12 article on the killer fox was timely. I have observed since early last spring about 26 dens and found the remains of 20 to 30 pheasants, chickens, ducks, and goslings around each of them. Several farmers have complained to me about fox depredations.

"I admit that fox kill mice; I have seen many signs of where the rodents were dug from the ground. But I believe that the stomach contents of the foxes in and around this territory would show at least 80 per cent made up of domesticated and wild birds, probably 10 per cent of other animals, and maybe 10 per cent mice.

"The trappers in this area seem to have failed—the foxes are just too smart. I suggest that you and I and other game lovers go to Mr. Livingston Osborne and try to change the game laws with respect to foxes. I have no desire to exterminate all foxes. All we want to do is to control them."

DALLAS WANTS JESSE JONES—AS FOOTBALL COACH

Dallas, Tex., Jan. 25 (AP).—Jesse H. Jones, Houston financier ousted this week as United States secretary of commerce and head of federal lending agencies, can have a shot at the Highland Park High school [Dallas] football coaching job vacated by the recent resignation of H. N. [Rusty] Russell if he wants it.

Dr. Harold G. Clark, president of the Highland Park High Quarter Back club, today announced the dispatching during the day of the following telegram:

Hon. Jesse H. Jones,
Washington, D. C.
We have just lost our football coach to Southern Methodist university. Understand you have been kicked off the political coaching staff in Washington. Would you consider job as head coach of football at Highland Park High school, Dallas? Fala or Blaze acceptable as mascot. You must furnish your own priority. If interested, wire immediately for interview here your expense.
Highland Park High School Quarter Back club, Coaches' Selection committee.

DARING HAWKS TO KEEP DATE WITH RED WINGS

BY EDWARD BURNS.

Manager Paul Thompson, in drilling his Blackhawks yesterday in preparation for week-end games with the Detroit Red Wings, opined that the reason the Hawks looked so terrible in losing to the New York Rangers Wednesday night was because they were overeager. Paul is one of those fine Canadian gentlemen who would rather take all the blame himself than refer to his charges as clowns.

In the drill yesterday the squad was divided into two teams and scrimmage was held. Work was done in skating, passing, rule interpretation, shooting at the cage from close in and from far out, body checking, fore checking, back checking, poke checking, and goal tending.

They Get Shoes on Right.

These were the principal departments in which the Hawks were clumsy in their loss to the Rangers. In the matter of locating and getting out of the Stadium they were proficient, and a check-up revealed they had their left shoes and left skates on their left feet and were similarly accurate in re their right feet. All have sticks of the same quality used by the big players.

The Hawks will work out in the Stadium again this morning and tomorrow morning will depart for Detroit, where they will play the Wings tomorrow night. Then the teams will come to Chicago for a match in the Stadium Sunday night.

Detroit Ice Is a Jinx.

The Chicagoans haven't won a game in Detroit for several years, but they have whipped the second placers here twice this season, 6 to 5, on Nov. 26, and 2 to 1 on Dec. 17. These two defeats represent one-third the total losses of the Wings in league competition this year. They also represent two-fifths of the total victories achieved by the Hawks this season.

BENTLEY AGAIN AMATEUR.

VANCOUVER, B. C., Jan. 25 (AP).—Doug Bentley of Deslisle, Sask., former Chicago Blackhawk forward, has been reinstated by the Canadian Amateur Hockey association on application of Frank Dutten, coach of the New Westminster Vics, Frank Sargent of Port Arthur, C. A. H. A. president, said tonight.

Bentley was refused permission to cross the border and play with Chicago this season.

23 Races Are Scheduled at Elgin Sunday

Twenty-three races will complete the tri-state ice skating championship program scheduled for Sunday at Lords park in Elgin. Included in the list are three races for senior men and an equal number for the senior women.

According to Merrell Calame, director of the meet, all the leading skaters in this part of the country will compete, including teams from the C. Y. O., Northwest Skating club, Glen Ellyn A. A., Peirce playground, George F. Barrett A. C., all of Chicago, with a representative list from the leading clubs in Wisconsin, Michigan, and Missouri. Outside of the senior men's class, in which the C. Y. O. has its main strength, the titles should be well divided.

Frank Jelich of West Allis, Wis., defending champion, will be back and is in top skating form.

FRANK R. REID, STATE G. O. P. LEADER, DEAD

Victim of Heart Ailment; Services Tomorrow.

Frank R. Reid, 65, Illinois state Republican leader and Illinois congressman from the 11th congressional district from 1922 to 1935, died yesterday of a heart ailment in his home at 183 S. 4th st., Aurora. He had been ill since Jan. 7.

Frank R. Reid.

Services will be held at 4 p. m. tomorrow in the chapel at 332 Downer place in Aurora.

Mr. Reid leaves his widow, Emily; a son, Frank R., corporation counsel of Aurora; four daughters, Mrs. Emily Friedrich of Sterling, Mrs. Jean Hoelscher, Mrs. Ruth Barber and Mrs. Marianna McMahon, all of Aurora, and 10 grandchildren.

A Native of Aurora.

Mr. Reid was born in Aurora on April 19, 1879, and had made the town his official residence all his life.

He attended the University of Chicago in 1899 and 1900 and the Chicago College of Law from 1900 to 1901, and had been a power in Kane county politics from the time he was admitted to the Illinois bar in 1901. His first job after admission to the bar was as attorney for Kane county.

Three years later he was state's attorney, in which capacity he served from 1904 to 1908. For the next two years he was an assistant United States attorney in Chicago.

Elected to Illinois House.

Then Reid began his career as an elected representative by winning a seat in the Illinois house of representatives, where he served until 1912. He then was chairman of the Republican county central committee of Kane county for two years.

During the first World war he was appointed a special attorney for the city and while in the position he became well known for his fight to lower the 10 cent elevated fare.

He was first sent to congress in 1923 and won successive elections until he resigned in January, 1934.

Known as Prohibitionist.

Reid was best known during his congressional career as a prohibitionist. In nearly all his congressional battles he was indorsed by the Anti-Saloon league.

While in congress Reid gained considerable fame as chief attorney for the late Gen. William [Billy] Mitchell in Mitchell's court-martial trial in 1925 for criticizing the army's air force policy. In recent years Reid had limited himself to a private law practice, altho he was a delegate to the Republican conventions in 1936 and 1940.

In 1905 he married Emily Kelley.

STRANGE NOISE BRINGS POLICE ON THEFT HUNT

The home of Walter Dill Scott, retired president of Northwestern university, at 1729 Chicago av., Evanston, rented during his absence by Capt. Richard K. Gaines of the navy, was the scene of a burglar hunt last night.

A strange noise disturbed Mrs. Gaines as she awaited her husband, who is deputy chief of the naval air technical training command in Chicago, and she called the police. Policemen Albert Brietzman and Zigmund Wroblewski traced the noise to an old fashioned gas range.

The oven was empty, but the noise persisted. The policemen had to dismantle stovepipes and most of the stove before they found the cause in a chimney outlet. It was an owl which got down the chimney without damaging a feather.

SCHOOLS DONATE 245,790 BARS OF SOAP TO POLAND

Chicago public elementary school pupils donated 245,790 bars of soap, the equivalent of 30 tons, for Polish war relief in a one week drive completed recently, Supt. William H. Johnson said yesterday. Chicago park district trucks collected the soap from the schools and it was sent to New York for shipment to Poland, where the supply has been reported shorts since the German invasion. The top 12 schools in the amount of soap collected were Doolittle, Parkside, Farnsworth, Kozminski, Bateman, Burley, Darwin, McLaren, Calhoun, Bryant, Ravenswood, and Audubon.

LARGEST SELECTION OF CASKETS IN CHICAGO

Quality with Economy

NORTH: WELlington 1724
SOUTH: CALumet 4030
WEST: HAYmarket 0100

EASY TO REACH BY "L," BUS OR STREET CAR

Hursen UNDERTAKER

GASOLINE ALLEY

OBITUARIES

Charles V. Dewar.

Services for Charles V. Dewar, 62, founder and owner of the Midwest Electric Manufacturing company, 1639 Walnut st., who died Wednesday of a heart ailment, will be held at 2 p. m. tomorrow in the chapel at 1820 Michigan av. Mr. Dewar, a native of Solomon, Kas., who lived at 2061 Fargo av., founded his company in 1914. He leaves his widow, Anna Marie; a daughter, Mrs. Fred Schroeder, and his mother, Mrs. C. H. Dewar.

David E. Hobelman.

David E. Hobelman, 47, of 1264 Early av., yachtsman and editor of yachting magazines, died yesterday. He was commodore of the Chicago Corinthian Yacht club, an official of the Chicago Yacht club's annual Mackinac race, and in 1942 was on the regatta committee of the star class yacht racing championship series. He is survived by a sister.

John O'Connor.

Services for John O'Connor, a retired police sergeant who died Wednesday in his home, 4585 Oakenwald av., will be held at 10 a. m. Monday in St. Ambrose church, 47th st. and Ellis av. Sgt. O'Connor, born in County Kerry, Ireland, was assigned to the Central police district at the time of his retirement in 1936.

Gen. Archibald Murray.

LONDON, Jan. 25 (AP).—Gen. Archibald Murray, 84, chief of the imperial defense staff early in the first World war, died at his home in Reigate, Surrey, on Tuesday. Murray was commander in chief of British forces in Egypt in 1916.

Arthur Symons.

LONDON, Jan. 25 (AP).—Arthur Symons, 79, poet and literary critic, died Monday at his home in Wittersham, Kent.

CHICAGO PHONE TALK PRECEDES KILLING IN AUTO

A verdict of "brain destruction by gun wounds . . . from hands of a person or persons unknown" was returned by a Lake county coroner's jury at Antioch yesterday at the inquest into the death early Wednesday of Floyd Ventura, 30, of 2016 57th st., Kenosha, Wis. The ex-convict and restaurant owner was found shot to death in his automobile on Deep Lake rd., half a mile south of the Illinois-Wisconsin line in Lake county.

His fiancee, Katherine Rammel, 29, assistant manager of the Esquire grill in Kenosha, testified that Ventura had talked by telephone a few hours before his death with a man whom he identified as either "Tom or Don." She said she believed the call came from Chicago.

Ventura recently bid $110,000 on Kenosha's largest office building, but lost. He served a year for operating a still in Kenosha after conviction in March, 1943.

Friends Greet Goldman, Free After Prison Term

Albert Goldman, Chicago labor attorney and one of 18 defendants convicted in the government's first sedition trial in Minnesota in 1942, was given a welcome home party last night in the Ashland auditorium, Ashland blvd. and Van Buren st., by more than 200 friends and well wishers. Goldman and 11 others were released Wednesday from the federal penitentiary at Sandstone, Minn., after serving 13 months. Goldman is a member of the Minnesota Truck Drivers, local 544 [CIO], and national chairman of the Socialist Workers [Trotskyist] party.

A PHYSICAL EXAMINATION WILL SATISFY YOUR MIND

If you are inclined to worry about the state of your health, there is nothing like a routine physical examination to satisfy your mind. For it will either show you to be in good shape or indicate what steps should be taken to get you back in condition.

Organized by public-spirited citizens as a corporation "NOT-FOR-PROFIT," the Public Health Institute asks but $3.00 for a physical examination that includes careful venereal tests and provides for a check of your heart, lungs, nervous system, blood pressure, etc.

PUBLIC HEALTH INSTITUTE

Organized for Public Service as a Corporation "Not-for-Profit"
Under the Laws of the State of Illinois

Men—159 N. Dearborn St. ★ *Women*—169 N. Dearborn St.
Men and *Women*—129 E. 31st St.

10 A. M. TO 8 P. M. DAILY, EXCEPT SUNDAY. CEN. 9383

OFFICERS AND TRUSTEES

Joseph H. King, President
Thomas R. Gowenlock, Vice President
Albert A. Sprague, Chgo. Rapid Transit Co., Vice Pres. and Treas.
A. A. Carpenter, Vice President
David A. Crawford, Pullman Company, Vice President
Fred G. Gurley, Atchison, Topeka & Santa Fe Railway Company
Nathan William MacChesney, MacChesney, Becker & Wells
James A. Cunningham, Peoples Gas Light & Coke Co.
Marshall Field
Donald P. Welles
Hughston M. McBain, Marshall Field & Company
James Simpson, Jr.
C. J. Whipple, Hibbard, Spencer, Bartlett & Company

ISBELL SEEKS SUSPENSION OF 13 GAS STATIONS

The first 13 of a projected 125 gasoline station suspension cases were filed yesterday by Marion W. Isbell, area office of price administration director, in an announced new move to wipe out the gas black market here. They will be heard by John R. Allen, regional hearing commissioner, within the next two weeks.

Isbell said 125 cases have been investigated and completed, and will be filed shortly. Each charges the station operator with accepting and using counterfeit ration coupons. Nearly 200 operators have been suspended since July 1, 1944, and the suspensions range from one week to the duration of rationing. Isbell said duration revocations will be asked in all the new cases, which, he said, involved flagrant violations.

The following stations, and the gallonage of gasoline represented by the alleged counterfeit coupons, were named yesterday: Michael Schwartz, 3401 N. Ashland av., 600 gallons; C. M. Mazarr, 9556 Skokie hwy., 2,151; John Hill & Son, 5530 Calumet av., 2,525; Oakley Auto Construction company, 2300 Division st., 2,724; Poiner's Standard station, 48 E. 55th st., 2,049; D. J. Dimond, 8300 South Chicago av., 1,924; Lawrence A., Paroti, 1017 Addison st., 3,690; William Cogswell, Lincoln and Devon avs., Lincolnwood, 3,228; Garvey Ard, 620 E. Columbus dr., East Chicago, Ind., 1,227; Bert D. Gilson, 5701 S. Kedzie av., 6,000; Charles Faye, 2632 Lawrence av., 6,186; A. J. Stonelake, Waukegan, 2,007, and Dubb's Standard service, 2000 E. 75th st., 1,575.

NEW SCHOOL TOO SMALL; SPACE TO BE LEASED

The board of education has made arrangements to rent four residence structures of the Altgeld federal housing project for schoolrooms to augment space in the new school under construction at 132d and Corliss av., it was learned yesterday. The school already has been found too small.

Plans are being made with the government, which pays 40 per cent of the cost, to construct a fourth section of the school. Meanwhile, the board will pay $450 per month for each residence structure.

Parents of Manierre school, burned by fire last week, will meet at 8 p. m. today in Olivet institute, Blackhawk st. and Cleveland av., to discuss problems caused by the shift of Manierre pupils to Franklin school and to the Washburne-Wells High school branch.

De Tarnowsky Belongings Reported Gone from Home

Atty. Norman Becker, representing Capt. Alexis de Tarnowsky, who is in Europe, reported to Judge Michael Feinberg in Circuit court yesterday that the captain's civilian clothes, his children's toys, china, and a piano have disappeared from the De Tarnowsky home in Barrington. He was instructed to make an investigation and report back to the court Feb. 8. The house has been unoccupied since Mrs. Alice Rand de Tarnowsky, who was married to Pvt. Charles L. F. McIntosh after obtaining a Mexican divorce from the captain, went to California.

Fulton Lewis Jr. to Give Broadcasts from Europe

Fulton Lewis Jr., W-G-N-Mutual Washington reporter and commentator, will leave shortly for Europe to make a series of broadcasts from the fighting fronts. Lewis' reports will be heard at 6 p. m. on WGNB and on W-G-N at 10:45 o'clock on week nights.

MRS. MAY BEQUEATHS $912,000; ESTIMATED ESTATE IS $500,000

Mrs. Alice Chapin May, 87, who died Jan. 15 in her home, 1420 Lake Shore dr., made bequests totaling $912,000, including $115,000 to 42 charities and philanthropies. Her will was filed yesterday with Frank Lyman, clerk of the Probate court. She was the widow of Francis E. May, an official of the Union Carbide and Carbon corporation. Atty. John R. Heath, who filed the will, said the present estimated value of the estate is $500,000.

One bequest by Mrs. May, a daughter of Marietta Armour Chapin, was to her niece, Mrs. Alice Silverthorne de Janze Trafford, Chicago's "tragic countess," who committed suicide in 1942 on her Kenya colony farm in East Africa.

Organizations to receive gifts include Illinois Institute of Technology and First Presbyterian church, $5,000 each; Sunday Evening club, Presbyterian hospital, Grant hospital, Girl Scouts and Boy Scouts, Art institute, Y. W. C. A. and Y. M. C. A., Chicago Church federation, Chicago Tract society, Pacific Garden mission, and Moody Bible institute.

REP. LUCE SEEKS 2 TRUST FUNDS LEFT DAUGHTER

New York, Jan. 25 [Special]. — Rep. Clare Boothe Luce, Connecticut Republican, is seeking the trust fund shares left Ann Clare Brokaw, 19, who was killed Jan. 11, 1944, in an automobile accident in Palo Alto, Cal.

Her action was disclosed today when Howard Crosby Brokaw, former brother-in-law of Mrs. Luce, filed accountings in Surrogate's court here as trustee of two trust funds set up by his father — Ann Clare's grandfather — Isaac V. Brokaw, who died Sept. 29, 1917.

Brokaw said his father's will was not clear regarding the disposition of money left a grandchild who died during his or her minority. Mrs. Luce claims her daughter's share as administratrix of Ann Clare's estate.

One trust fund is worth $2,907,000 and the other $879,000, Brokaw said.

TRAFFIC DEATHS TAKE 2 WOMEN IN SINGLE DAY

Mrs. Maria Hoffman, 67, of 5735 S. Mozart st., was injured fatally yesterday when struck by a truck in front of 3338 S. Western av. The driver was Wilbert F. Schroeder, 38, of 2525 Milwaukee av.

Mrs. Margaret H. Scott, 70, 6428 Evans av., Negro, died yesterday in St. Anthony's hospital in Michigan City, Ind., of injuries suffered Oct. 10 when the car driven by her husband, John, retired Chicago police captain, collided with a truck in Berrien county, Michigan, near Michigan City. Capt. Scott was injured in the accident.

For Memorial Services

have your flowers sent to the homes of the bereaved.

Allied Florists' Assn.

UNDERTAKERS

LAIN & SON
Funeral Information

SOUTH SIDE CHAPEL
63D AND HARVARD AVENUE.
PHONE WENTWORTH 0025.

FRIDAY.
PORTER—Charles S. 3 p. m. at chapel.

SATURDAY.
CREIGHTON—Thomas Mullins. 11 a. m. in church.
HAGSTROM—George F. 3 p. m. at chapel.
PRZYBYLSKI—Joseph. 2 p. m. at chapel.
SYPHER—Charles E. 12 noon at chapel.
WINTER—John F. 1 p. m. at chapel.

SERVICES TO BE ARRANGED.
HUNT—Lawrence.

NORTH SIDE CHAPEL
5501 NORTH ASHLAND AVENUE.
PHONE LONGBEACH 2646.

FRIDAY.
BROWN—Minnie B. 2 p. m. at chapel.
JUNGER—Caroline E. 3 p. m. at chapel.
MALONEY—Maude V. 1 p. m. at chapel.

SATURDAY.
OLSON—Fred. 2 p. m. at chapel.

MONDAY.
COSBY—Faye B. 3 p. m. at chapel.

BEVERLY CHAPEL
2131 WEST 95TH STREET.
PHONE BEVERLY 2182.

FRIDAY.
CRAMER—Leona. 2 p. m. at chapel.

MONDAY.
BARBER—Cora. 1 p. m. at chapel.

LAIN & SON

IN OUR 70TH YEAR OF FINE SERVICE.
SKEELES-BIDDLE
COLONIAL CHAPEL
7838 COTTAGE GROVE. RADCLIFFE 0230.

JOHN CARROLL SONS
"HOME FOR FUNERALS"
ERIE AT WABASH. WHI. 6060.
4543 N. RAVENSWOOD. LON. 0305.

C. H. JORDAN & CO.
FUNERAL HOME
200 E. ERIE, 1 block E. of Michigan.
90 YEARS' SERVICE SUP. 7709
— MONUMENTS AND MAUSOLEUMS —
CEMETERY MARKERS, MONUMENTS AT Racine, Green-Rochelle, Elgin-St. Charles, Also at Joliet, Fort Sheridan, Crown-Hill.

EX-CABBIE HELD AS ROBBER.

Eugene Clark, 26, a former cab driver, was held to the grand jury yesterday by Judge Charles S. Dougherty in Felony court on two robbery charges.

DEATH NOTICES

In Memoriam

CYROCKI—Ignatz Cyrocki, Jan. 26, 1944. In loving memory of Pa.
WIFE, CHILDREN, & GRANDCHILDREN.

GANSCHOW—Bertha Ganschow. In loving memory of our dear mother and grandmother, who passed away two years ago today.
CHILDREN AND GRANDCHILDREN.

JASZCZAK—Michael Jaszczak. In loving memory of our darling husband and father, who passed away one year ago today.
They say there's a star in heaven
For every soul that has left this earth;
So when stars this day are gleaming
We will look where the brightest is beaming
And say in our hearts, "It is you."
LONESOME WIFE AND CHILDREN.

JESS—Hyman [Marty] Jess, Jan. 26, 1939. In loving remembrance of our dear son and brother, whose memory will always live in our hearts.
MOTHER, DAD, SISTERS, BROTHER.

MELLEY—Anne Melley, wife of William, Jan. 26, 1941. At rest in St. Bartholomew's, Oak Hill.

POLLARD—Johanna Pollard. In loving memory of our wife and mother, who passed away two years ago today.
HUSBAND AND CHILDREN.

RABIEGA—Albert Rabiega. In loving memory of our dear father and grandfather, who passed away three years ago today.
DAUGHTERS, SONS, GRANDCHILDREN.

ROBERTSON—Clyde A. Robertson. In loving memory of my dear husband, who passed away one year ago today.
LOVING WIFE, MARIE.

SCHERER—Eva Scherer Broberg. January 26, 1944.
Just one year ago today
God called you and you went away;
She bade no one a last farewell,
She said good-by to none.
Her loving heart had ceased to beat,
Before we knew it, she was gone.
She did not fail to do her best,
Her heart was true and tender;
She worked hard for those she left,
And ever will be remembered.
Our eyes shed many a tear.
HEARTBROKEN MOTHER, CHILDREN, HELEN AND NANCY LEE BROBERG.

SMITH—Ella Smith, Jan. 26, 1940.
My heart still aches with loneliness,
My eyes shed many a tear.
God only knows how I miss you,
As it ends this fifth sad year.
Your heartbroken daughter,
RUTH [KAHAN].

Fraternal Notices.

FORTITUDE LODGE, NO. 1003, A. F. & A. M.—Members please attend services for our late brother, George H. Katz, Friday, 2 p. m. at chapel, 3021 Lawrence avenue.

ABELL—Frank L. Abell of 5503 W. Rice street, beloved husband of Edith [nee Eastman], dear father of Staff Sgt. Frank Q., U. S. A., Dorothy Kincaid, Edith Wood, and Nancy Hildebrandt. Resting at funeral home, 5708 W. Madison street, where services will be held Monday at 3 p. m. Interment Forest Home. Austin 2012. Member of Union Park lodge, No. 610, A. F. & A. M., York chapter, No. 148, R. A. M., and A. O. Smith, B. of L. E., No. 790. Please omit flowers.

AGONATH—Gustav Agonath, Jan. 24, late of 3618 Forest avenue, Brookfield, Ill., beloved husband of the late Martha Agonath, fond father of Fred and William, grandfather of four grandchildren. Funeral Saturday at 1:30 p. m. at funeral home, 3748 Grand boulevard, Brookfield, Ill. Interment Oakridge cemetery. Call Brookfield 3800.

BALDWIN—Maud Miller Baldwin, 3408 Oak Park avenue, Berwyn, Ill., beloved wife of Edwin H. Baldwin, fond mother of Lt. Col. Francis M. Baldwin of Fort Custer, Mich., and Mrs. Marion Baldwin Lane, daughter of Giles Ellyn, III. Resting at funeral home, 6910 Windsor avenue, Berwyn, Ill., until 12 noon Saturday. Services Berwyn Methodist church, 34th and Grove avenue, Berwyn, 2 p. m. Saturday.

BALDWIN—John Baldwin of 6820 S. Justine street, beloved husband of Bridget Cox Baldwin, fond father of Matthew, Mary, and John Baldwin, brother of Michael, the late Mary Duggan, David, Cornelius, Patrick, and James Baldwin. At funeral home, 69th at Justine street. Funeral Monday, 9:30 a. m., to St. Brendan's church. Burial Mount Olivet.

BENZ—Ellen V. Benz, late of 6640 N. Maplewood avenue, beloved wife of the late John, dear mother of the Rev. John T. Benz, Pfc. Frank, U. S. A., S/Sgt. Thomas, U. S. N. C., Rosemary, and Catherine Ann, fond sister of Mrs. Mary Gain, William and Arthur Couch. Funeral from chapel, 2710 Devon avenue, Saturday at 10 a. m., to St. Timothy's church. Interment All Saints' cemetery.

BERNER—Dr. Jacob S. Berner of Wooster Lake, Ill., passed away at Sarasota, Fla., Jan. 21, 1945, fond husband of Anna, nee Tollefsen. Services Saturday, 2 p. m., at funeral chapel, 4338-40 Fullerton avenue. Interment Mount Olive.

BERTHOLD—Emil Berthold, beloved husband of the late Ida, nee Wilde; fond father of Ella, Frieda Bartelt, Lucy Huber; and Erwin, brother of Fred of Oakdale, Cal., six grandchildren, and one great-grandchild. Funeral Saturday, Jan. 27, at 2:30 p. m., at chapel, 2838 Lincoln avenue. Interment Montrose.

BOAL—See Richardson Johnston notice.

BOHAC—Joseph Bohac, 5131 S. Francisco avenue, age 83 years, husband of Catherine, father of Joseph, Ben, Edward, Rose Janousek, and Marie Mount. Resting at chapel, 1758 W. 51st street. Requiem high mass Saturday, Jan. 27, 9:30 a. m., at SS. Cyril and Methodius church. Interment Resurrection. Please omit flowers.

BOSS—Anna Boss [nee Heisman], late of 3049 N. Luna avenue, beloved wife of Edward, devoted mother of Edward J., C. M. 3/C., U. S. N., dear sister of Michael, Joseph, Jacob, and Mrs. Bertha Thelsen. At funeral home, 4848-50 W. Harrison street. Funeral Saturday, 10 a. m., to St. Ferdinand's church. Nev. 2818.

BRAND—Alice Brand of 2714 N. Sawyer avenue, beloved wife of the late Otto. Services Saturday, 2 p. m., at funeral home, 3301 Fullerton avenue. Interment Irving Park.

BREBACH—See Nergaard notice.

BURKE—Sgt. Raymond Gorman Burke, U. S. A. A. F., age 21, late of 7731 Ridgeland avenue, over Germany, Nov. 22, 1944, beloved son of Alice Gorman Burke and the late Raymond, loving brother of Mrs. Alice Ruth Kelleher and Marion Burke. Memorial mass Saturday, Jan. 27, 9:30 a. m., Our Lady of Peace church, Jeffery avenue at 79th street.

CALLAGHAN—Thomas J. Callaghan, late of 6956 Aberdeen street, beloved husband of Mary Shea Callaghan, loving father of Mary Frances and the late Corp. Thomas M. and T/Sgt. John Quentin Callaghan, U. S. A., fond brother of Mrs. Nellie Fotre, John and Charles Callaghan. Funeral Saturday, 9:30 a. m., from funeral home, Halsted at 76th street, to St. Kilian's church. Burial St. Mary's. Member of Chicago Journeymen Plumbers, L. U. 130. Stew. 7700.

CANAVAN—Alice T. Canavan, nee Murphy, of 6135 S. Bishop street, dearly beloved wife of Thomas F., devoted mother of Alice Mackie, Loretta Doyle, Madeline Gerth, Eleanor Rosenthal, Julia Conwell, Florence Ryan, and Eileen Canavan. Funeral Saturday, 9:30 a. m., from chapel, 1716-18 W. 63d street, to St. Theodore's church. Interment St. Mary's. Member of St. Theodore's court, No. 687, W. C. O. F., and Altar and Rosary society. Pro. 1000-3889.

CARLSON—Alma A. Carlson, beloved wife of Alfred A., fond mother of Mrs. Doris Wilson and Leslie, grandmother of Donald and Dolores, mother-in-law of Edmond E. Wilson and Anne Marie Carlson, sister of Sigrid Billing and Edward Sarquist. Resting at funeral home, 3918 Irving Park road. Service Saturday, Jan. 27, at Irving Park Lutheran church, Belle Plaine and Harding avenues, at 2 p. m. Interment Memorial Park cemetery.

CARLSON—Fred Carlson, 3345 Beach avenue, dearly beloved husband of Anna, nee Lindahl; dearly beloved father of Myrtle Edgren, father-in-law of Roy Edgren, fond brother of Adolph and the late Josephine, August, and John. Services Saturday, Jan. 27, at 1 p. m. at funeral home, 3337 W. North avenue. Interment Acacia Park.

CATENA—Santa Catena [nee Meccia], beloved wife of the late Donato, fond mother of Frank and William, dear sister of Donato Meccia, Christopher, Carmen, and Vita Antonia Lorenzo. Funeral Saturday, Jan. 27, 9:30 a. m. from late residence, 481 W. 25th place, to All Saints' church, Wallace street and 25th place. Interment Mount Carmel. Information, Nev. 0644.

CAULFIELD—James F. Caulfield, beloved husband of the late Anna, nee Purcell; fond father of William, James, Joseph, Margaret Freidhof, Julia Gleason, and Robert, brother of Edward and William Caulfield. Funeral Saturday, 9:30 a. m., from late residence, 1269 W. 73d place, to St. Brendan's church. Interment Mount Olivet. Grov. 0090.

CHABOWSKI—Gretchen J. Chabowski [nee Hentschel], beloved wife of Harry, dear mother of Dorothy, Robert, and Joyce, sister of Richard Hentschel. Funeral Saturday, 8:30 a. m., from funeral home, 3519-33 N. Pulaski road, to Immaculate Heart of Mary church, Spaulding avenue and Grace street. Independence 5800.

CHAPLIN—Justin C. Chaplin, Jan. 24, beloved husband of Victoria, nee Gapsevich; father of Robert R., R. M. 3/C, U. S. N., and Dorothy L. Funeral Saturday, Jan. 27, at 9 a. m. from residence, 1424 W. 61st street, to St. Raphael's church, 60th and Laflin. Interment St. Casimir's. Tri. 8000.

CHIPLIS—See Justin C. Chaplin notice.

CHRISTOFFEL—Sophie Christoffel, at Goshen, Ind., beloved wife of the late John, fond mother of Daniel, John, Margaret Hart, and Emanuel. At chapel, 3905-07 Lincoln avenue, where services will be held Saturday, 3 p. m. Interment Montrose.

CLARK—Pvt. Albion Clark of 4243 N. Hermitage avenue, killed in action in Italy, Dec. 6, 1944, beloved husband of Gertrude, dear father of Marylin, fond brother of Mrs. Charlotte Kaval, Beverly Rasmussen, and Mrs. Barbara Fletcher. Memorial services 3 p. m. Sunday at Redeemer Lutheran church, Iowa street and Lockwood avenue.

CLEMENTE—Peter Clemente, late of 6832 S. Paulina street, beloved husband of the late Marian, nee Marino; fond father of Mrs. Hattie Mongove, Mrs. Theresa Malatia, Alex, Mrs. Emily Vice, Mrs. Florence Palermo, Mrs. Eva Francis, Mrs. Bertha Leitz, Viola, Anthony, and Dorothy. Funeral Saturday, 9 a. m., from chapel, 1702 W. 69th street, to St. Mary of Mount Carmel church. Interment Holy Sepulchre. Prospect 0600.

COUTRE—John M. Coutre Sr., husband of Annie M. Coutre, father of Mrs. Florence Yahl, Alice and John Coutre Jr., grandfather of Donald and Marilyn Yahl and Dolores Jean Coutre, brother of Mrs. Anna Anderson, Mrs. Rose Meier, Mrs. Josephine Braun, Mrs. Dora Brown, Michael and Fred Coutre. Resting at late residence, 995 Spruce street, Winnetka. Services Saturday, Jan. 27, 10 a. m., Sacred Heart church, Hubbard Woods.

CREIGHTON—Thomas Mullins Creighton [Edward Hines Jr. hospital] 5952 Aberdeen street, Jan. 24, 1945, husband of Mary A. Creighton, father of Thomas T. Jr. and Pvt. Donald F., U. S. A. Funeral from chapel, 636 Harvard, Saturday, Jan. 27 at 10:30 a. m., to St. Rita's church. Interment family lot.

CUMMINGS—John E. Cummings, beloved husband of the late Mary, nee Conway; fond father of Anna Zieman, Edward, Loretta, and Adelaide O'Donnell, brother of Mrs. Charles Gottschalk, William, Mrs. William J. Early, Charles, Mrs. George Hoelnagle, George and the late Peter, Mrs. Clara Smith, and Mrs. Katherine Boensch. Funeral from late residence, 7717 S. Sangamon street, Monday at 9:30 a. m., to St. Leo's church. Burial Holy Sepulchre cemetery.

DELL-AQUILA—Raffaele Dell-Aquila, beloved husband of the late Asunda [nee Gi Grande], fond father of Joseph, Dominick, James, Rocco, Mrs. Mamie Sacco, Susan, and Ralph. Resting at chapel, 3425 W. Chicago avenue. Funeral notice later. Nevada 7200.

DENNIS—John Lewis Dennis, age 92 years, at Miami, Fla., Jan. 20, husband of the late Ada Mary Dennis, nee Spink; father of William J. Dennis, River Forest, Mary E. Dennis, Miami, Ada M. Cook, Miami, John F. Dennis, Park Ridge, Pearl L. China of Wray, Ga., grandfather of six grandchildren and 10 great-grandchildren, brother of the late Robert Dennis and Dr. Mary Gibbons. Funeral Saturday, Jan. 27, at 2 p. m. at Wolfe funeral home, 6 W. Madison street. Interment Woodlawn cemetery.

DEWAR—Charles Vernon Dewar of 2061 W. Fargo avenue, beloved husband of Anna Marie Dewar, fond father of Mrs. Billie Schroeder, son of Mrs. C. H. Dewar, brother of Mrs. Harry Gorham. Funeral Saturday, 2 p. m. at chapel, 1820 S. Michigan avenue. Interment Oak Woods.

DOHENEY—Ellen Doheney, Jan. 24, wife of the late Thomas F., fond mother of Helen, Mrs. Anna Lou Ryan, Mrs. Mae Margaret Murphy, Mrs. Rose Hagenbucher, and the late John and Mary. Funeral Saturday, 10 a. m., chapel, Jeffery-blvd. at 77th-st., to Our Lady of Peace church. Mass 10:30 o'clock. Burial Mount Olivet. Sou. 8822.

DOOLEY—Margaret Dooley, dear sister of the late Thomas, Catherine, and Mary. Funeral Saturday, 9:30 a. m., from chapel, 5016 W. Chicago avenue, to Our Lady Help of Christians church. Interment Calvary. Member of St. Thomas Aquinas court, No. 252, W. C. O. F.

DUHASEK—Sgt. William R. Duhasek, U. S. A., late of 6647 S. Troy, killed in action in the European area Dec. 25, 1944, beloved son of John and the late Lillian, deceased Dec. 19, 1944, brother of Corp. Jack W., U. S. air corps, and Lillian. Memorial services at Church of the Cross, E. Hamlin and 65th place, Jan. 28, at 10:45 a. m.

DUTTON—See Platten notice.

EHLING—Fred H. Ehling, beloved husband of Lillian, nee Fort; dear son of Minnie and the late Fred Ehling, fond brother of John, William, Elsie, Arthur, Pfc. Walter, U. S. A., overseas, Frank, and the late Charles. Services Saturday, Jan. 27, 2:30 p. m. at funeral home, 6227-29 W. Cermak road, Berwyn. Interment Bohemian National cemetery, Berwyn 1866.

EVERS—William Evers, beloved husband of Anita [nee Olsen], fond father of Eva. Funeral Saturday, 1:30 p. m., at funeral home, 4905 Lincoln avenue, to Montrose.

FAHRENWALD—Lena Fahrenwald, Jan. 23, 1945, beloved wife of Ludwig, dear mother of Ludwig H. and William J., sister of William Knuth, grandmother of three. Funeral Saturday, 1:30 p. m., at chapel, 4325 Armitage avenue. Interment Elmwood. Member of Alice chapter, No. 561, O. E. S.

GILES—Anna Giles, beloved wife of George, dear mother of George and Minnie Parker. Services Saturday, 1 p. m., at funeral home, 1458 Belmont avenue, to Graceland.

GREENAN—Mary Ann Greenan [nee Kelly], beloved wife of the late Joseph, fond mother of Cpl. Joseph, Charles, and Mrs. Viola Cameron. At residence, 9558 S. Maplewood avenue, Evergreen Park. Funeral Saturday, Jan. 27, at 9:30 a. m., from residence, to Holy Redeemer church. Interment St. Mary's. Oaklawn 340.

GREGSON—Esther Gregson, Jan. 23, 1945, at Washington, D. C., formerly of 11061 Esmond avenue, Morgan Park, Ill., daughter of the late Robert and Agnes Gregson [nee Crooks]. Services at chapel, 6328 Cottage Grove avenue, Saturday, 2 p. m. Interment Graceland. Information Fairfax 2900.

GRENNAN—James T. Grennan, 4840 Madison street, beloved husband of Edna William Grennan, dear brother of Mary E. Flood and John E. Grennan of Pittsburgh, Pa. Funeral Saturday, 10 a. m., from chapel, 4817 Madison street, to St. Thomas Aquinas church, Parkside and Mount Carmel. Member of Order of Railway Conductors, division No. 715. Austin 1137.

HAGSTROM—George F. Hagstrom, Jan. 22, 1945, San Francisco, Cal., brother of Friends Hagstrom. At chapel, 63d and Harvard, where services will be held Saturday, Jan. 27, 3 p. m. Interment Forest Home.

HAHN—Fredericka Hahn, nee Bang, beloved wife of the late Anton, dear mother of Frank, Elsie, Lucy Recktenwald, and Theresa Schiebel, grandmother of five grandchildren and five great-grandchildren. Services Saturday, 3 p. m. at funeral home, 1458 Belmont avenue. Interment Montrose.

HEERWAGEN—The Rev. Otto Heerwagen of Wolf road and 22d street, Hinsdale, Ill., route 2, beloved husband of Lydia [nee Maschmeyer], fond father of Mrs. Luther Streufort of Oklahoma City, Okla., Oscar M. of Mesa, Ariz., Paul T. of Elmhurst, Ill., Capt. Arnold, U. S. A., and Hulda. Resting at funeral home, Lake street at 3d avenue, Maywood, Ill., until 11 a. m. Saturday. Lying in state at Immanuel Lutheran church, Wolf road and 22d street, from noon Saturday until time of services 2 p. m. Interment Provino. Maywood 14.

HEITNER—Lillian Reinhardt Heitner of 9234 S. Loomis street, beloved wife of Walter, loving mother of Walter, Mrs. Mildred Prochnow, and Raymond, air cadet, U. S. A., fond sister of Walter, Irwin, and Dorothea Reinhardt. Resting at funeral home, 9000 S. Throop street, until 12 noon, Saturday, then lying in state at Zion Ev. Lutheran church, 99th street and Winston avenue. Services at 2 p. m. Interment Bethania.

HENRY—Nell Henry, Jan. 24, in Erie, Pa., wife of the late Smith, beloved mother of Mrs. Ruth Runge, Mrs. Josephine Andrews, Sam R., and Mrs. Lois Werneke. Interment Erie, Pa.

HOLZKAMP—Anna Holzkamp, fond mother of William, Raymond, and the late Ruth Mayer, grandmother of nine, great-grandmother of one, dear sister of Minnie Haselow, Ida Gierke, and Charles Genschaw. At chapel, 3905-07 Lincoln avenue, where services will be held Saturday at 2:15 p. m. Interment St. Lucas'.

HUMBROCK—Pvt. Kenneth Frederick Humbrock, U. S. A., age 19, in Italy Oct. 21, 1944, as result of wounds received in action, beloved son of Marie and August, dear brother of the late Pvt. 1st Class Austin, killed in action June 9 in France. Services Sunday, Jan. 28, 11 a. m., at Christ Lutheran church, Parkside and Barry avenues.

HUNT—Lawrence M. Hunt, 6526 Kimbark avenue, Jan. 25, 1945, husband of the late Maude Hunt, father of Glenadine Briggs, Ciella Prante, Nancy, Eugene, Jenan, Staff Sgt. Maurice, U. S. A. A. C., and Pvt. Lawrence Hunt, U. S. A. At chapel, 63d and Harvard, until 9 p. m., Friday, Jan. 26. Services and interment at Paris, Ill.

JOBBINS—Dorothy Jobbins, beloved daughter of Mr. and Mrs. Olaf Aronson, fond sister of Betty Lou and Alvin. Services 1 p. m

Chicago Daily Tribune.
THE WORLD'S GREATEST NEWSPAPER

RESTRICT NEW WAR ORDERS IN CRITICAL AREAS

Cut in Authorized Building Forecast.

Washington, D. C., Jan. 25 (AP).—The war production board today acted to prevent new munitions contracts from piling up in tight labor areas. Effective Feb. 1, the order by Chairman Krug requires that plants in 72 cities and industrial areas classed as "group 1" or acute labor shortage areas obtain WPB approval before accepting new war contracts of $100,000 or more if the contracts would require them to increase their labor force. Approval is to be obtained thru local production urgency committees.

This will be followed by drastic new curbs on nonmilitary construction and a further squeeze on civilian manufacturing.

'Spot' Program Hit Again.

The checks on the procurement power of the military services, maritime commission and treasury department were made effective upon both prime and sub-contractors. They make up two elements of a four point program. The other man power conservation measures:

First, a further curtailment of the already riddled "spot" program for civilian goods manufacturing. It is to be suspended, probably in mid-February, in about 77 additional cities, WPB sources said, by extending the present ban covering 125 cities so that it will cover all "group 2" areas.

Second, a tightening of building regulations. WPB proposes to review all construction projects now permitted, to discover whether they compete for labor needed to build new plants for the expanding shell, ordnance, high octane gasoline, and other urgent military programs.

Hospitals May Be Held Up.

Thus, schools, hospitals, theaters and other buildings previously approved as essential to health, welfare, or civilian morale, would be halted if they were found to be using labor needed for war plants.

WPB approval already is required for arms contracts placed in five west coast cities and a few others.

When a contractor in an acute labor area asks WPB whether he can accept a new contract requiring an increase in his labor ceiling, WPB will forward the request to the production urgency committee under which the plant operates. This committee, headed by a WPB field officer and including representatives of the war man power commission and the army and navy, will make the final recommendation.

LOW PAY HARMS CHICAGO PLANTS, SAY CIO CHIEFS

[Chicago Tribune Press Service.]

Washington, D. C., Jan. 25.—Officials of three CIO unions today told a conference of Illinois congressmen, summoned by Sen. Lucas [D., Ill.], that there was "trouble ahead" in Chicago if the government does not revise the Little Steel formula and authorize wage increases.

Ernest de Maio, president of the Chicago unit of the United Electrical, Radio and Machine Workers, asserted the radar industry in Chicago had been "endangered by low wage levels" and said 2,000 workers quit one plant because wages had not been raised.

Al Glenn, international representative of the United Automobile Workers, warned that the referendum now being conducted on the "no strike pledge" in the UAW might result in abolition of the pledge if wages were not increased. Employment at the Studebaker plant in Chicago has been slashed by 50 per cent, he said, and even those remaining on the pay roll cannot meet living expenses. Representatives of the United Steel Workers indorsed these statements.

ADVANCE BY RYE LEADS PRICES OF GRAINS HIGHER

Grain markets on the Chicago Board of Trade rallied strongly in the late trading yesterday under leadership of rye, which closed 1 to 1¾ cents a bushel higher on buying regarded as professional.

Wheat declined early and at one time December sold at a new low since late November. It rallied with rye and finished unchanged to ½ higher.

Corn advanced ⅜ to ½ and oats ¼ to 1⅛. Barley was unchanged to ½ higher.

The advance was made despite favorable war news, but bearish sentiment was tempered by firmness in securities and cotton and shorts covered freely when it became apparent pressure was light.

Plan 8 Plants to Boost High Octane Gas Output

Washington, D. C., Jan. 25 (AP).—Further expansion of the vast high octane gasoline program has been decided upon, a spokesman for the petroleum administration for war acknowledged today. In its tentative stage, the program calls for eight additional high octane plants to increase output and meet growing demands for war plane use.

Load Fewer Freight Cars than Week and Year Ago

Washington, D. C., Jan. 25 (AP).—The Association of American Railroads today reported that 777,320 cars of revenue freight were loaded the week ended last Saturday, a decrease of 5,067 cars, or 0.6 per cent, from the preceding week and of 21,330 cars, or 2.7 per cent, from the corresponding 1944 week.

Britain Gets U.S. Tools at Fifth of Cost

[Chicago Tribune Press Service.]

Washington, D. C., Jan. 25.—Fifty-eight thousand American made machine tools, which originally cost the United States 166 million dollars, have been sold outright to the British government for 31½ million, less than a fifth of their cost, Leo T. Crowley, foreign economic administrator announced today. The tools were delivered to the United Kingdom under lend-lease.

Crowley said the original cost figure includes the value of those shipments which were lost by enemy action en route to England or afterward. The purchase gives the British full title not only to all the lend-lease machine tools, but to attachments and spare parts.

Based on Depreciation.

Crowley said the 31½ million dollars paid by the British is based on depreciation caused by hard use of the tools under war-time conditions and represents an agreed estimate of the value they will have after they no longer are required for war work. He said the use of these tools by the British under lend-lease will be taken into account "in whatever general settlement is ultimately arrived at with respect to lend-lease and mutual aid."

Crowley asserted the transaction resulted from the recognition by both governments of the special problems associated with machine tools, which they thought should be solved in advance of the end of hostilities. He added, however, that the transaction is not to be regarded as a precedent for the disposition of other lend-lease property or as prejudicing whatever general lend-lease settlement may be reached.

U. S. Needs Canvassed.

The FEA administrator reported that current United States machine tool requirements were canvassed thoroly to determine that no need for such tools existed in this country. He said that in acquiring title to the tools, the British have agreed to make available to the United States on loan without cost such idle tools as may be needed here for war purposes in the future. He said the British also have agreed to withhold the tools from the export market for at least five years after the end of the war with Germany.

As a result of this purchase and others, Crowley said, the British government will have no machine tools of American origin in its possession which have not been bought outright.

Crowley said that only 12½ per cent of British machine tools requirements have been filled by lend-lease—73 per cent having been provided by United Kingdom manufacturers and 14½ per cent by cash purchase in the United States.

STOCK MARKET TURNS UPWARD; TRANSFERS DIP

New York, Jan. 25 (AP).—The stock market advanced today for the first time since Jan. 17, altho on the smallest five hour turnover since Dec. 21.

Rails led a moderate recovery at the opening. Low priced issues accounted for most of the activity.

The Associated Press 60 stock composite rose 0.4 to 58.2. Of 886 issues registering, 567 were in the plus column. Transfers were 973,890 shares, against 1,012,460 yesterday.

RAIL BONDS ADVANCE.

New York, Jan. 25 (AP).—A long list of rails scored gains of a point or more in the bond market today, altho trading declined. Buying spread to the rest of the list, but carriers retained the lead. Transfers totaled $7,971,500, face value, compared with $9,247,800 yesterday.

CHICAGO PRICES RISE.

Prices advanced yesterday on the Chicago Stock exchange and turnover increased to 60,000 shares. Active issues included Standard Dredging common and Consolidated Biscuit, each up ⅝, Commonwealth Edison, down ⅛, and Middle West corporation, unchanged.

CIO, U. S. STEEL RESUME PARLEY ON WAGES PACT

Pittsburgh, Pa., Jan. 25 (AP).—The CIO United Steelworkers union and five United States Steel corporation subsidiaries today resumed negotiations for a contract based on a war labor board directive on Nov. 25.

Negotiations were broken off more than a week ago when union and management were unable to agree on the meaning of six clauses in the WLB directive. On Monday a joint petition was submitted to the WLB, asking clarification of these clauses, and both parties asked another 30 days in which to negotiate on severance pay.

INCREASE RAIL TRAFFIC CURBS TO FIGHT TIEUP

Bar Non-war Goods from 10 States.

Both freight and passenger service in some parts of the east was curtailed further yesterday as a result of renewed snow storms and cold in the Buffalo and Mohawk valley areas of New York state. Severe weather had made necessary an earlier embargo.

The Association of American Railroads at Washington, D. C., issued a new embargo tightening that put into effect Tuesday. At the request of the office of defense transportation, the A. A. R. embargoed consignment of all except war freight to, thru or within 10 states both east and south of the Great Lakes.

Made Effective Tomorrow.

The original embargo was to expire Sunday and the new one will become effective at 12:01 a. m. eastern war time tomorrow to continue until 12:01 a. m. eastern war time Tuesday. Saturday and Sunday are lighter days in freight movement, so the order will be less severe than might have been expected.

The new embargo removes exceptions contained in the original order which means that live stock, live poultry, fresh and frozen meat, coal and coke, and certain less than carload shipments will be barred during the three days.

The association said the latest embargo was intended to keep essential lines open for freight consigned to seaports for export or to ordnance plants and for government freight.

Will Relieve Congestion.

The announcement said that by stopping the flow of all freight other than that for war thru the stormbound territory and surrounding areas it is expected that the congestion will be relieved sufficiently by Monday night to permit resumption of usual traffic.

States affected are Indiana, lower Michigan, Ohio, Pennsylvania, New York, Maryland, Delaware, New Jersey, West Virginia, and Virginia north of the Chesapeake and Ohio railway line from Huntington, W. Va., to Potomac Yards, Va.

J. W. Switzer, passenger traffic manager of the New York Central, announced the passenger service curtailment. Effective Sunday, train No. 90, the Advance Forest City which usually leaves at 12:30 p. m. for New York, will operate only as far as Cleveland. Coach service will be available to New York from Cleveland. Train No. 80 leaving at 8:10 p. m. for Cleveland, with sleepers for Youngstown, O., and Pittsburgh, Pa., will make its last run on Jan. 28.

James M. Symes, western vice president of the Pennsylvania, said his line has not had the difficulties of roads farther north.

WEATHER IS SEVERE

Buffalo, N. Y., Jan. 25 [Special].—The eastern part of the country was gripped by the winter's most severe cold wave and snowstorms. Temperatures ranging down to 32 degrees below zero were reported in many parts of New York and adjacent states. Another heavy blizzard at Syracuse increased the winter's snowfall there to almost 9 feet.

It was estimated that 5,000 empty railroad cars are tied up in this area.

SENATE PASSES COMPROMISE ON INSURANCE BILL

Washington, D. C., Jan. 25 (AP).—The senate today passed and sent to the house a compromise bill providing for continued state regulation and taxation of insurance companies.

Under its terms the insurance companies are granted a moratorium until June 1, 1947, from application of the federal Sherman act and until Jan. 1, 1948, from application of the Clayton act. It would give insurance companies time to adjust their operations and permit congress and the states to consider further legislation dealing with agreements on rates and other phases of their operations.

Beech Aircraft Capital Stock Increase Voted

Wichita, Kas., Jan. 25 (AP).—The capital stock of the Beech Aircraft corporation was boosted today from 500,000 to 1,500,000 shares of $1 common stock at the delayed annual meeting of stockholders. All directors and officers were reëlected.

PEOPLE AND EVENTS

George F. Campbell, vice president and general manager of Old Ben Coal corporation, yesterday was reëlected president of the Illinois Coal Operators association. Fred S. Wilkey was reelected secretary, Thurlow G. Essington, general counsel, and C. W. Peterson, treasurer. The officers and scale committee, composed of the directors, will meet March 1 with United Mine Workers to negotiate a wage contract to replace the one which expires March 31.

George F. Campbell.

D. Max Kelley, superintendent of mechanical operations for United Air Lines' eastern region, has been appointed superintendent of maintenance at Chicago. Kelley succeeds Fred A. Page, who has been transferred to San Francisco, as manager of mechanical operations for United's trans-Pacific operations for the army air transport command.

Newton C. Farr, Chicago realtor and builder, was elected president of the Urban Land institute at the annual meeting in the Drake hotel. He succeeds Hugh Potter, of Houston, Tex. All other 1944 officers were reëlected.

Frank L. McCabe, president of the Premium Industry club, announced the club's monthly meetings will be held the second Thursday of each month in the Merchants and Manufacturers club. The next meeting is Feb. 8.

The Health and Accident Underwriters conference canceled its midwinter meeting scheduled in the Drake hotel Feb. 5 and 6.

The Alloy Casting company announced that Arthur L. LaMasters had been elected vice president in charge of operations. LaMasters formerly was general manager and chief engineer of the Claude S. Gordon company.

Inquiring Camera Girl

By Maryon Zylstra

[The Tribune will pay $5 for each interesting question submitted by a reader and used by The Tribune. Today's question was submitted by Herbert Curry, 5326 Ohio st.]

THE QUESTION.

What has been your most unusual or amusing experience in the fruit or vegetable business?

WHERE ASKED.

United Fresh Fruit and Vegetable association, Stevens hotel.

THE ANSWERS.

Perry Stern, auctioneer, 1404 Sherwin av.—At a fruit auction, I explained the operations to an elderly gentleman. He said he understood everything. Ten days later I received a letter from him. His club had asked for a speech on the auction and he wanted to know two things: "Who buys the fruit and when is it sold?"

Alan T. Rins, grower, Redondo Beach, Cal.—In a cold snap I hired some transient help to light smudge pots to keep the fruit from freezing. Ignorant of the system, in the middle of the night they wanted their pay because they thought I was crazy. They said, "You can't heat the whole outdoors."

Fred S. Johnston, sales manager, Tampa, Fla.—After the hurricane in Florida in October, I made an inspection tour of the groves. In the area hit, from 50 per cent to 95 per cent of the fruit had been blown off the trees. It was a disheartening sight to see, but it was certainly unusual.

Don S. Nelson, Salt Lake City, Utah—In Honeyville, Utah, I was removing the fans from a refrigerated car of berries that had just been pre-cooled. The temperature was down to about 39 degrees. I was accidentally locked in the car, and the train pulled out for Tennessee. At the first stop, I yelled until help came.

Max Himelstein, Fort Wayne, Ind.—We sent a wire to an agent in Florida: "Ship one car tomatoes wrap well." They had to be wrapped because it was cold here. The wire arrived: "Ship one car tomatoes weigh well." As a result, a carload of tomatoes arrived, frozen solid. The telegraph company settled.

M. L. Catania, retailer, Toronto, Canada—About 35 years ago in Toronto, Canada, bananas were a new fruit on the market. To get customers to buy bananas, we had to eat them to prove they were edible. Some days we'd have to eat as many as a dozen to make a sale.

Public Works Held Essential to Peace Jobs

More public works must be planned immediately if a high employment level is to be maintained after the war, Patrick F. Sullivan, president of the Chicago Building Trades council, warned yesterday.

At the annual meeting of the Greater Central District association in the University club, Sullivan said few municipalities have the money to proceed with post-war planning.

He explained that of 996 million dollars of work ready for immediate action after the war, three-fifths was concentrated in five states, New York, Pennsylvania, Ohio, Illinois, and California, and two-fifths in New York City, Cleveland, Detroit, Chicago, and Los Angeles.

Example of Planning.

"This is an example of what is happening in post-war planning thruout the country," he said. "It is a good indication of what may happen in the way of employment."

He criticized interference by the government in the construction industry thru restrictive regulations and said private industry should be permitted to handle its own business.

"If the construction industry is left alone, it will be a great deal better off," he said. "We should not have everybody telling the industry what to do."

Little Material Ready.

Sullivan said present material stock piles were inadequate to permit building of homes immediately after the war to any appreciable extent.

"Let us not fool ourselves that industry will start off with a bang," he warned. "Reconversion takes time. I doubt if there is not going to be unemployment after the war.

"One man employed in the construction industry means three will be employed in allied industries. If the construction industry does not get a fast start after the war, I do not know what will keep things going."

POTATO SUPPLY PLACED 23 PCT. BELOW YEAR AGO

Washington, D. C., Jan. 25 (AP).—The potato supply on Jan. 1 was 23 per cent below a year ago, the department of agriculture said today in a report lending support to trade forecasts of a possible severe shortage in the spring.

The quantity held by dealers and growers was estimated at 103,530,000 bushels, compared with 134,020,000 on Jan. 1, 1944. The reduction was attributed to a 19 per cent drop in production of storeable potatoes and in a larger disappearance during the fall and early winter.

The current Jan. 1 stocks were about the same as those held on the corresponding date in 1943, the year in which a severe spring shortage developed.

Capital Transit Gets New Bond Bid of 98.5 Pct.

Philadelphia, Pa., Jan. 25 (AP).—Capital Transit company, Washington, D. C., today filed with the securities and exchange commission an amendment to its registration of 12½ million dollars of first and refunding mortgage bonds substituting 98½ per cent for the 97½ per cent price submitted by the single group of bidders under competitive bidding. The new price was offered by the same group of underwriters, headed by Alex. Brown & Sons, Baltimore. SEC had denied approval to the earlier bid.

Money in Circulation Falls [illegible] Million in Month

Washington, D. C., Jan. 25 (AP).—Money in circulation decreased in the week ended Wednesday for the fourth consecutive week, the federal reserve board reported today. A seasonal drop is usual in late December and January, but the decline of 160 million dollars of the last four weeks is the largest for the corresponding period in four years.

Investors' Guide

Friday, Jan. 26, 1945.

[Copyright 1945: By The Chicago Tribune.]

INCOME PARTLY EXEMPT.

In 1935 I bought at $75 a $100 United States savings bond which matures March 1, 1945, at $100. Should the $25 gain be taken into my 1945 income for tax purposes?
—W. G.

Whether any portion of the interest on the United States savings bonds issued prior to March 1, 1941, is taxable depends on circumstances. If you hold only $5,000 aggregate principal amount of such bonds and United States treasury bonds also issued prior to that date, the interest is entirely exempt from tax and it is no longer necessary for you to report it.

In determining the amount of savings bonds held [those purchased at a discount and payable at par at maturity], the cost price is considered as the principal sum. The $5,000 exemption is allowed separately to husband and wife. Interest on bonds held in excess of the exemption is subject to surtax, but not to normal tax.

In your case, the $25 would be included in taxable income only if it represents income from holdings in excess of the exempted amount and then only in surtax income. For taxpayers reporting on a cash basis, none of the increment in value of savings bonds is taxable until it is realized on surrender or maturity of the bonds. Such taxpayers are permitted to report it annually if they wish, and those whose accounts are on an accrual basis are required to report the increment each year, to the extent that it is taxable. On bonds issued after Feb. 28, 1941, the increment is subject to all income taxes, either when realized or on an accrual basis.

NAT. STEEL ASKS PAY RAISES FOR SALARIED STAFF

Pittsburgh, Pa., Jan. 25 (AP).—Chairman E. T. Weir of the National Steel corporation today announced application for authority to increase the compensation of all salaried employes approximately 5 per cent is being filed with the war labor board and the treasury department.

The application, first of its type in the steel industry, covers all salaried employes of the corporation and the subsidiary Great Lakes Steel corporation, Weirton Steel company, and Hanna Furnace corporation.

The increases sought would be retroactive to December, 1943.

Department Store Sales in Chicago District Gain

Department store sales in the 7th [Chicago] federal reserve district in the week ended Jan. 20 were 13 per cent larger than in the corresponding week a year ago, the Federal Reserve Bank of Chicago reported yesterday.

MARKET AVERAGES

Thursday, Jan. 25, 1945.

NEW YORK STOCKS.

TRIBUNE AVERAGES.

	25 indust.	25 rails.	50 stks.
High	178.05	35.92	106.98
Low	177.03	35.41	106.21
Close	177.88	35.68	106.78
Net change	+1.11	+0.32	+0.72

ASSOCIATED PRESS AVERAGES.

	30 ind.	15 rails.	15 util.	60 stks.
Net change	+0.6	+0.3	+0.3	+0.4
Thursday	79.3	33.3	39.6	58.2
1944-'45 high	80.4	36.7	40.0	59.9
1944-'45 low	69.1	22.9	35.1	49.5

Trading figures on Thursday: Advances, 567; declines, 144; unchanged, 175. Total issues traded, 886. New 1944-'45 highs, 34; lows, 1.

DOW-JONES AVERAGES.

	30 ind.	20 rails.	15 util.	65 stks.
Opening	151.63	47.20	26.30	56.00
High	152.62	47.73	26.50	56.44
Low	151.39	47.14	26.25	55.91
Close	152.26	47.47	26.49	56.27
Net change	+0.91	+0.32	+0.17	+0.35

Transactions in stocks used in Dow-Jones averages: Industrials, 48,100; railroads, 74,110; utilities, 49,700. Total, 171,910.

NEW YORK BONDS.

[Compiled by the Associated Press.]

	20 rails.	10 ind.	10 util.	10 for.
Net change	+0.3	.....	+0.1	....
Thursday	96.5	104.8	107.2	68.7
1944-'45 high	98.7	105.7	107.4	68.8
1944-'45 low	79.5	104.6	104.7	63.2

Ten low yield bonds—Thursday, 116.5; 1944-'45 high, 116.8; 1944-'45 low, 114.0.

LONDON STOCKS.

[London Financial Times.]

	Close.	Net chg.
Industrials	139.2	+0.3
Railroads	67.4	+0.3

1944 EARNINGS OF BETHLEHEM RISE 4 MILLION

Result of Tax Drop, Grace Reports.

Bethlehem Steel corporation in a preliminary statement yesterday reported 1944 net income was $36,167,723, equal after dividends on the preferred stock to $9.93 a common share. It was the largest annual profit for Bethlehem since 1940 when $48,678,000 or $14.04 a share was earned. In 1943 net income was $32,124,592 or $8.58 a common share. Directors declared the usual quarterly $1.50 dividend.

The company reported net income in the final quarter of 1944 was $16,379,398, equal to $4.94 a share, against $6,621,944 or $1.67 a share for the September quarter and $12,708,000 or $3.72 a share for the fourth quarter of 1943.

Ingot Production Rate Falls.

E. G. Grace, president, said the increase in the year's profits was attributable mainly to lower taxes and the rise in fourth quarter profits resulted from the usual year-end clean-up of contracts in the shipbuilding department.

Grace disclosed that man power shortages and severe weather with consequent transportation difficulties had cut the company's current steel ingot production rate to 95 per cent of rated capacity, lowest in several years. He said transportation handicaps were reducing the inflow of coal and scrap metal and slowing shipments of finished products.

Coal Situation Critical.

He described the coal situation as "critical." Bethlehem's supplies on hand were down to a two or three weeks' supply from the normal six weeks' supply and Grace predicted further difficulty as a result of the long continued bituminous coal production loss from man power shortages.

The company's backlog of unfilled business amounted to 1 billion, 240 million dollars on Dec. 31, compared with 2 billion 109 million a year earlier. The shrinkage reflected completion of shipbuilding contracts. The company's steel orders have shown no diminution, Grace said.

Day's Earnings Reports.

Net earnings reported by corporations yesterday follow:

	1944.	1943.
Quarter Ended Dec. 31.		
Bethlehem Steel	$16,379,398	$12,707,797
Per share	4.94	3.72
A M Byers	129,640	264,800
Per share	.11	.63
Seeman Bros	79,266	83,834
Per share	.78	.80
Texas Power and Lt	*2,699,355	2,749,237
Per pfd share	20.24	20.61
Six Months Ended Dec. 31.		
Am Ag Chem [Del]	348,197	361,637
Per share	.55	.57
Procter & Gamble	9,856,948	10,408,490
Per share	1.49	1.57
Eight Months Ended Dec. 31.		
Austin Nichols	333,643	437,359
Per A share	8.27	15.49
Year Ended Dec. 31.		
Bethlehem Steel	36,167,723	32,124,592
Per share	9.93	8.58
A M Byers	753,010	1,046,843
Per share	1.35	2.46
Freeport Sulphur	*2,558,710	2,483,465
Per share	3.20	3.10
Int Rys Central Am	*1,664,766	1,786,314
Per pfd share	16.65	17.86
Standard Brands	*9,100,000	9,218,187
Per share	2.59	2.63
Quarter Ended Sept. 30.		
E R Squibb	481,440	546,449
Per share	.74	1.05
Fiscal Year Ended Oct. 31.		
Emerson Radio	725,543	602,701
Per share	1.52	1.50

*Preliminary.

TREATY PERILS COTTON TRADE, SAY OPPONENTS

Washington, D. C., Jan. 25 (AP).—California opponents of a Mexican-United States water treaty said today they would show that the proposed allotment of 1½ million acre feet of water from the Colorado river eventually would result in Mexican cotton cutting into the United States market.

Those preparing to make this stand before senate foreign relations committee hearings said the groundwork for such an argument was laid to Sen. Johnson [R., Cal.] ranking minority member of the committee.

Johnson brought out thru questioning of treaty supporters that the cotton brokerage firm of Assistant Secretary of State Will Clayton is financing Mexican cotton farmers who would benefit by additional allotments of Colorado river waters under the treaty.

COMPETE TO BUY LIMITED MEAT ANIMAL SUPPLY

Chicago and eastern packers competed for volume at the stock yards again yesterday when shipments of meat animals continued abnormally small for late January. In the Chicago area the pork shortage was termed the most severe of the war. This emphasized the hog shortage and increased competition for supplies of pork by eastern distributors.

All buyers had many more orders than they could fill. Prices of virtually all hogs held at the price ceilings. Only some underweights, pigs, inferior grades, and boars were not sold at the limit.

Prices of most steers held steady, but butcher stock advanced. Lambs and sheep were firm.

MECHANICAL ENGINEER

Rapidly expanding organization needs A-1 gear man to process operations and supervise setup on small gears. Should be mechanical engineer or have good practical background. 100% war work with excellent post-war opportunity. State full particulars in replying.

Address L D 281, Tribune

Condensed Sales Presentation Course

for Executives, developed by the John Wesley Coates Agency, 30 N. Michigan Ave., Chicago, for Mfgrs. and Distributors facing sales problems. Primarily for those who will need sales presentation material and training for their own companies and those who will teach others. Includes Analysis of Sales Lead, sales technique, personality development, public speaking, effective speech. Write or Phone State 9555.

Field Holders Vote Feb. 26 on Stock Plan

Stockholders of Marshall Field & Co. were notified yesterday by Hughston M. McBain, president, of a special meeting on Feb. 26 to vote on a proposed preferred stock refinancing, involving a substantial reduction in dividend rates.

The plan involves the replacing of all outstanding $100 par 6 per cent preferred shares with an issue of new preferred shares carrying an expected 4¼ per cent rate. Glore, Forgan & Co. and Lee Higginson corporation will head the underwriting group which will offer publicly all new preferred shares not issued in exchange to holders of the 6 per cent shares.

Offers Cash Adjustment.

The proposal provides for the exchange of each share of the company's preferred shares for one share of new preferred, plus a cash payment equal to the difference between the redemption price of the 6 per cent shares and the sale price to the public of the new shares with cash adjustment for dividends accrued to the date of exchange.

McBain said altho the proposed authorized issue will total 300,000 shares, there is no intention of issuing at present more than the 150,000 shares necessary to replace the outstanding 150,000 6 per cent preferred shares. He said approval of the plan at the special meeting would permit the exchange offer and public sale to be made in March.

Seeks Better Position.

In December the company completed a refunding operation, permitting a rescheduling of its debt maturities and sinking fund requirements, reducing the fixed annual retirements from $1,400,000 to $900,000. Thru the refunding and refinancing operations the company will be placed in a more favorable position for carrying out its post-war plans, McBain said.

The stockholders also will be asked to approve an amendment to the articles of incorporation which will restate the objects and purposes for which the company is organized. McBain said this is unrelated to the recapitalization plan.

OPA Obtains Judgments in 10 Price Suits

The office of price administration yesterday obtained 10 consent judgments and several injunctions in federal District court against wholesalers and retailers charged with selling merchandise at prices above OPA ceilings. Nearly 100 more cases are being prepared, Marion W. Isbell, area director, said.

Largest judgment was $5,753, entered by Judge Igoe against Richard Pick & Heller company, 223 W. Lake st., on admitted overceiling sales of upholstery and drapery materials. Judge Shaw entered a judgment for $3,457 against the Midwest Mills, 1726 Arcade pl., and Judge La Buy one for $4,362 against Samuel Adler, Inc., Merchandise Mart, in similar suits.

Enjoins Restaurant Operator.

Judge Sullivan allowed a judgment of $3,500 against the Zuk Furniture and Manufacturing company, 828 N. Wells st., on overceiling sales of novelty furniture, and an injunction without damages against Mrs. Fern D. Foss, a restaurant operator in Harvey, accused of increasing prices illegally.

In cases against three meat distributors, Judge Sullivan entered a judgment for $341 against Rudolph Zeman, 2502 East av., Berwyn; Judge Barnes one for $488 against Jerry Becka, 1638 S. 48th ct., Cicero, and Judge Campbell one for $474 against Mark M. Zuro, 6556 S. Wolcott av.

Other Industries Affected.

Isbell said two judgments in other fields also were obtained, one from Judge Igoe for $2,275 against the K. & C. Blouse company, clothing manufacturers, 302 S. Market st., and one from Judge Barnes for $3,478 against the Central States Manufacturing and Sales corporation, 1838 W. 33d st., makers of plumbing supplies and equipment. Both suits alleged overceiling sales.

Lee Rubber Negotiates for Midwest Tire Plant

New York, Jan. 25 (AP).—Lee Rubber and Tire corporation is negotiating for a Defense Plant corporation factory in the midwest which eventually will produce 1,000 truck tires daily under the government's expanded truck tire program, A. A. Garthwaite, president, told the annual meeting today. He also said the company is making additions to its Conshohocken, Pa., plant to double pre-war output.

HIRING RULES EASED TO GET TRANSIT LABOR

Order City Control Plan Charted.

BY WILLIAM SHINNICK.

Tentative moves toward better transportation for passengers of the Chicago Surface Lines were made yesterday by the war man power commission, the city council and attorneys planning unification of the surface lines, and the Chicago Rapid Transit company in behalf of the federal District court.

1. They were: WMC Area Director Lester Brown announced that permission had been granted the street car system to hire 150 trainmen in the week beginning next Monday without clearing these workers with the United States employment service.

Approve Charting of Plan.

2. The council committee on local transportation, after listening to numerous complaints against street car service, approved early preparation of an outline of a surface-elevated unification plan under municipal ownership, and filing of the plan with the court. Philip Harrington, city subway commissioner, said the matter would be taken up next Tuesday at a conference in his office.

3. Counsel for the surface lines trustees will present to the court today, it was learned, a report on their activities, including the ordering of 570 new pieces of rolling stock, some of which may be delivered in a few months.

The WMC announcement stated that the surface lines was the only local transit company which had asked higher priority in hiring labor. Its hiring permission was contingent on the holding of a conference between the commission and surface lines representatives at which all phases of the company's labor problem will be discussed.

Move Termed Helpful.

E. J. McIlraith, acting general manager of the lines, who told the Illinois commerce commission on Tuesday that the system needs 1,000 more trainmen, said that the simplified hiring plan would be helpful. Just how helpful is uncertain, because the USES normally returns about 75 per cent of the men referred to it to the lines, the others going by free will or persuasion into war plants.

At the council committee meeting it was generally agreed that lack of man power was responsible for many street car troubles. However, complaints were made of poor traffic engineering. The committee asked that such complaints be offered in writing to Maj. R. F. Kelker Jr., city engineer, for transmission to the Illinois commerce commission, which will forward them to the WMC.

Ald. Merryman [45th] said the street car labor shortage could not be relieved without hiring women conductors.

"We are scraping the barrel for man power," he said. "We are told the work of conductors is too hard or too dangerous for women. Our women are patriotic and we ought to let them decide."

Lines, Union Oppose Women.

Company officials and the surface lines unions have bee opposed to employing women. They have made it known that union seniority would not be disturbed and that if women are hired they will have to work on the least desirable routes and possibly split shifts.

The report of the trustees to the court, which controls the surface lines in bankruptcy, will show that 200 new cars of the Madison st. type, 100 trolley buses, and 270 gas buses are on order. Most of this equipment cannot be delivered before the war ends in Europe, but 78 gas buses are promised for July 1.

CONSOL. BISCUIT AND STD. BRANDS RAISE DIVIDENDS

Directors of Consolidated Biscuit company yesterday voted to increase the quarterly dividend rate on common stock from 10 to 15 cents a share, with the next disbursement to be paid March 23. Standard Brands, Inc., also increased its quarterly dividend from 25 to 30 cents, with the next payment March 13. The company said that the final amount of dividends to be declared in 1945 would be determined toward the end of the year in the light of earnings and conditions at that time.

Fairbanks Morse & Co. voted an extra dividend of 25 cents with the regular quarterly disbursement of the same amount. Last year four 25 cent extras were paid with the quarterly dividends.

United States Playing Card company authorized an extra dividend of $1 a share with the usual quarterly disbursement of 50 cents.

FARRAR & RINEHART, N.Y.

BEARDSLEY RUML

blueprints the future of business and taxation in

Tomorrow's Business

$2.50, at all bookstores or FARRAR & RINEHART, 232 Madison Ave., N. Y. 16

NEW YORK STOCK TRANSACTIONS

15 MOST ACTIVE STOCKS

Sales.		Close.	Net chge.
24,300	Nat Pow & Lt	8¼	+ ⅛
19,100	Curtis Pub	41½	+ ⅝
17,600	Gen Gas & El A	11½	+ ⅛
15,900	N Y Central	38¼	+ ⅛
15,400	Certain-teed	22⅝	+ ⅛
12,200	Graham-Paige	8½	+ ⅝
12,100	Cont Motors	7¼	+ ⅛
11,400	Wilson & Co	10	+ ⅛
11,300	Int Tel & Tel	11⅞	+ ⅛
10,600	Am Ice	22⅝	+ ½
9,700	Am Rad Std San	8⅝	+ ⅛
9,600	Socony Vac	12⅛	+ ⅛
9,300	Silver King Coalit	15	+ ⅛
9,000	Southern Ry	7½	+ ⅛
8,900	Budd Wheel	36⅝	+ 1⅛
		12⅛	+ ½

Thursday, Jan. 25, 1945.

Shares sold today..... 973,890
Year ago..... 585,190
Sales 1945 to date..... 32,915,697
Sales 1944 to date..... 16,215,094

Following is a complete list of issues traded:

Stock, div.—	Sales, 100s.	High.	Low.	Close.	Net chge.
ACF-Brill Mot	9	10⅞	10⅝	10⅝+	⅛
Adams Exp .60e	4	13½	13⅜	13½+	⅛
Addresso-Mult 1	4	23½	22⅝	23½+	⅝
Air Reduction 1a	7	41⅝	41¼	41⅝+	⅜
Alaska Juneau	26	7⅝	7⅝	7⅝+	⅛
Alleghany Corp	13	2⅝	2⅝	2⅝	....
Do p	14	35⅝	35¼	35⅝+	⅝
Do pr	1	57	57	57	+ 1
Allegh Lud Stl 2a	10	28⅝	28¼	28⅝	....
Allen Indust ⅝e	5	14¼	14¼	14¼	....
Al Ch & Dye 6	3	160	159½	159½	− 1
Allied Mills 3e	1	32¼	32¼	32¼+	⅛
Allied Stres 1	10	20½	20½	20½+	⅛
Amal Leather	2	41½	40½	41½+	⅝
AmAgCDel1.20a	2	4½	4½	4½	....
Am Airlines 1e	20	29	29	29	− ½
Am Bk Not .20g	47	44	42½	44	+ 1½
Am Beach 1e	2	24⅝	23¼	24⅝+	1½
Am Bdy Shoe 1a	1	17	17	17	+ ½
Am Can & Rad	18	43½	43⅛	43½+	⅛
Am Can 3	7	12½	12	12½+	⅛
AmCar&Fdy 2½g	6	91½	91	91	− ⅛
AmCh&Cable 2	2	39⅝	39⅝	39⅝—	⅝
Am Chicle 4a	1	28⅝	28⅝	28⅝—	⅝
Am Colortp .85e	3	12½	12½	12½+	½
Am Crystal Sug	2	14⅝	14⅝	14⅝+	⅝
Am Distill	13	18½	18⅜	18⅜	⅛
Am Encaus Til	16	31½	30½	31	+ ½
Am Export L 2	21	4½	4½	4½+	⅛
Am & For Pow	10	2⅞	2⅞	2⅞	....
Do $6 p 6e	2	93	92½	93	+ ½
Do $7 p 7e	1	98	98	98	+ ½
Do 2 p	13	22½	22	22½+	⅝
AmHawa $ S 3	4	39½	38⅝	39½+	1½
Am Hide & Lea	2	8⅝	8½	8⅝+	⅛
AmHmProd2.40a	2	70	70	70	....
Am Ice	106	8⅝	8⅝	8⅝+	½
Do p 3e	3	79	78	79	+ 1½
AmIntgrnat .40e	1	9⅛	9⅛	9⅛+	⅛
AmInvTl p 2½	.10	50	50	50	....
Am Locom 1.30e	8	36⅝	36⅝	36⅝	....
Do p 7	2	109½	109½	109½	....
AmM&Pdy .80	3	23⅛	23⅛	23⅛—	⅛
Am M & Met 1	3	12⅛	12⅛	12⅛—	⅛
Am News 2.10	70	45⅝	45½	45⅝+	1
Am Pow & Lt	19	3⅝	3⅝	3⅝	+ ⅛
Do $6 p	33	64	61⅞	64	+ 2
Do $5 p	29	58⅝	56½	58⅝+	2⅛
AmRad&StS	40	56	52⅝	52⅝	− 2½
AmRolMill .80	15	16½	16	16	+ ½
Do p 4½	70	82½	82	82½+	⅛
AmSafRaz 1½e	1	19⅝	19⅝	19⅝	....
AmShipBldg 1a	1	36⅝	36½	36½—	⅛
AmSmelt&R 2a	23	42	41½	42	+ ⅝
Do p 7	20	168	168	168	− 4
Am Snuff ½g	2	44	44	44	....
Am Stl Fdrs 2	16	28⅝	28	28⅛+	⅛
Am Stores 1	1	18	18	18	....
Am Stove 1.20	2	24½	24½	24½+	⅛
Am Sugar p 7	1	130⅝	130⅝	130⅝+	⅛
Am Sum Tob 2e	1	32½	32½	32½	− ⅛
Am Tel & Tel 9	45	162½	160⅝	161⅝+	1
Am Tobacco 3a	1	66½	66½	66½+	⅛
Do B 3a	5	68½	67	68½+	⅛
Do p 6	130	149⅝	149¼	149⅝+	⅝
Am TrdeFdrs ½e	11	14⅝	14½	14½+	⅛
Am Vitrose 3	1	45⅝	45⅝	45⅝+	½
Am Wat Wks	36	8⅞	8⅝	8⅝+	⅛
Do p 6	2	102	102	102	+ 1
Am Woolen	8	11¼	11	11¼+	⅛
Do p 12e	6	107⅝	107	107⅝+	⅝
Am Zinc L&S	2	8⅝	8⅛	8⅝	....
Do pr p 1¼k	1	61	61	61	....
AmcondaCp 2½e	49	30⅝	30⅛	30⅝+	⅛
Anacon WirCo 1.3a	42	41½	41	42	+ 1
A P W Prod	1	4⅛	4⅛	4⅛—	⅛
Atch-Dan-M 2½e	2	85	85	85	....
Armour	38	7⅝	7⅝	7½+	⅛
Do pr 4½k	3	108	108	108	....
Armstr Corp 1½e	1	44⅝	44⅝	44⅝+	⅝
Arnold Const ½	1	12½	12½	12½+	⅛
Artloom Corp .40	1	10⅝	10⅝	10⅝	....
Do p 7	1	18⅛	18⅛	18⅛+	½
*AtchT&SF	6	113	113	113	+ ½
Do p 5	1	104⅛	104⅛	104⅛+	⅝
Atl Coast L 3e	7	50	49⅝	49⅝+	⅝
AtlGulWestIndies 3e	1	35	35	35	− ⅝
Atl Refing 1a	7	32⅝	32	32⅝+	⅝
Atlas Powd 3½e	10	61½	61½	61½—	⅝
Do p 5	10	113	113	113	− 1
Atlas Tack 1.60	1	20⅛	20⅛	20⅛+	⅝
Aun Nichols	2	10⅝	10⅝	10⅝+	⅛
Autocar Co	13	18	17⅝	17⅝+	⅝
Aviatn Corp .20e	85	5⅝	5⅛	5⅝+	⅝
Bald Loc ct 1½e	12	25½	25⅝	25⅝+	⅛
Balt & Ohio	64	12½	11⅝	11⅝+	⅝
Do pr	2	21½	20⅛	20⅛+	⅝
Bangor & Aroos	8	13⅛	13	13	....
Do p 2½k	.10	65	65	65	....
Barber Asph 1½g	16	34⅝	33⅝	34½+	1
Barnsdall Oil .50	17	19⅝	19⅝	19½+	⅛
Bath Ir Wks 1½	1	18⅝	18⅝	18⅝+	⅝
Bayuk Cgrs 1½a	1	34	34	34	....
BeatriceCr 1.40a	4	37⅛	36⅝	37⅛+	1⅛
Do p 4¼	.20	108	108	108	....
Beech Aircr .25	18	13⅝	12⅝	13⅝+	1⅝
Beech-Nut Pk 4e	1	116	116	116	+ 2
Belding-Hem .80	3	12½	12½	12½	....
Bell Aircr 1e	11	13⅝	13½	13⅝+	⅛
Bendix Aviat 2	10	50	49⅝	50	....
Ben Ind Lu 1.35e	3	20⅝	20⅝	20⅝+	⅛
Best & Co 1.60a	4	40	39⅝	39⅝+	⅝
Best Foods ½g	6	17⅝	17½	17½	− ⅛
Beth Steel	40	68⅝	67⅝	67⅝+	⅛
Bigelow-Sanf 2	3	48⅝	48⅝	48⅝	....
Black&Dkr 1.60a	3	24⅝	24½	24½—	⅛
Blaw-Knox .70a	18	13⅝	13⅝	13⅝+	⅝
Boeing Airpl 2e	41	18½	17⅝	18⅛+	⅝
Bohn Al 4a	2	54½	54½	54½+	1
Bon Ami B 2½1.10	1	54½	54½	54½+	1
Bond Strs 2	13	43⅝	43⅝	43⅝+	⅝
Do p 4½	1	115½	115½	115½+	⅝
Borden Co 1.70e	17	35	34⅝	34⅝+	⅝
Borg-Warner 1.60	18	37⅝	37½	37⅝+	⅝
Boston & Maine	1	8⅝	8⅝	8⅝	....
Braniff Airw .60	10	18⅝	18⅝	18⅝+	⅝
Bridgept Br .90e	3	11½	11½	11½	....
Briggs Mfg 2	5	38⅝	38⅝	38⅝+	⅝
Briggs & Strat	1	42	42	42	+ ⅝
Bklyn Un Gas ¼g	7	23	22⅝	23	+ ⅝
BrunswBalke 1	1	23⅝	23⅝	23⅝—	⅝
Bucyrus-Erie .70e	12	23⅝	23⅝	23⅝—	⅝
Do p 7	50	120½	120	120	− ½
Budd Mfg	53	11⅝	11⅝	11⅝+	⅝
Do $5 p	80	78⅝	77⅝	78⅝+	⅝
Budd Wheel 1½e	61	12⅝	11⅝	12⅝+	⅝
Buff Forge 1.50	3	21⅝	21⅝	21⅝+	⅝
Burlng Mills 2	1	45½	45½	45½+	⅝
BurndAlMch .10g	47	14⅝	14	14½—	⅝
By Term ¼	3	7⅝	7⅝	7⅝	+ ⅛
Do p 6	.10	79	79	79	+ 1
Bros .60	2	14⅝	14⅝	14⅝+	⅝
Cluett ¼e	2	3½	3½	3½	....
AlM Co 5e	2	15½	15½	15½	....
Do p 7	.10	92½	92½	92½	....
Jackson 1a 11	11	23½	23	23½+	⅝
Packg 1½e	3	28⅝	28⅝	28⅝+	⅝
Z-Leaf 15	1	8⅝	8⅝	8⅝	....
Hec .80	13	7⅝	7⅝	7⅝	....
Wyant 1½e	8	22⅝	22½	22½—	⅝
Dryd Ax 1	1	31½	31½	31½+	⅝
Can 1a	54	17	16⅝	17	+ ⅛
Can Pacific 4e	55	11⅝	10⅝	11⅝+	⅛
Cap Adm p 1	10	54½	54½	54½	....
CarpetRfl 2½e	4	32½	32½	32½+	½
Carrier Corp	5	22½	22½	22½+	⅛
CartersGen .80	1	5⅝	5⅝	5⅝	....
Case J I Co .40g	3	36½	36	36	....
Do p 7	.10	158	158	158	− 1
Caterpil Tract 2	6	48⅝	48⅝	48⅝+	⅛
Celanese 2e	2	37½	37½	37½+	½
Do 7 p	.50	127½	127½	127½+	⅝
Do 1 p 4½	1	106½	106½	106½—	½
Celotex Corp ½	10	15⅝	15⅝	15⅝+	⅝
Do p 1	1.80	19½	19½	19½	....
Cent Aguirre 1½	8	22½	22	22½+	⅝
Cent Foundry	10	5⅝	5⅝	5⅝+	⅛
CentHltl p 4½	.80	112	111½	111½	− 1
Cent Ill Pub NJ	3	12⅝	11⅝	12⅝+	1
CenVioletRy 3e	13	27⅝	28	27⅝	− ⅝
Cerro de Pas 3	5	33	33	33	....
Certain-teed Prd.154	1	8⅛	7⅝	8⅛+	⅝
Chase N B 1.50	1	37½	35	37½+	4½
Champ Paper 1	7	29½	29½	29½—	⅝
Do p 6	.10	114½	114½	114½—	⅝
Checker Cab	14	4⅝	4⅝	4⅝+	⅛
Chemfo Sa	43	50⅝	50½	50⅝+	⅝
Ch&E Ill	4	6⅝	6⅝	6⅝+	⅝
Do A 2e	3	16⅝	16½	16⅝+	⅝
Ch Grt Western	7	6½	6½	6½	....
Do p 2½e	7	24½	24⅝	24⅝+	⅝
ChiMalCorp 4e	1	34½	34½	34½+	⅝
Chi & N W 6e	35	26⅝	25⅝	26⅝+	⅝
Do p 5e	19	55⅝	55⅝	55⅝+	⅝
Chi PneuTool 2	1	21	21	21	− ⅝
Do cv p 2	1	52½	52½	52½+	⅝
Chi Yellcab 1	2	16½	16½	16½+	⅝
ChickasCotOil 1	5	17½	17	17½+	⅝
Childs Co	1	8½	8½	8½	....
Chrysler Corp 3	9	93	92½	92½+	⅝
ChylosFuel 1.20	5	22⅝	22½	22⅝+	⅝
City Prod	.20	41⅝	41	41⅝+	1½
ClevCCSt L p 4	.10	90	90	90	− 2½
Clev Elill p 4½	.30	111½	111½	111½	....
ClimxMlyb 1.20a	7	35½	35	35½—	⅛
Cluett Peabdy 2	3	36½	36½	36½+	⅛
Coca-Cola 3a	3	137	136⅝	136⅝—	⅝
Colgate-Palm-P 1	5	31⅝	31½	31⅝+	⅛
Do p 4¼	.50	107½	107½	107½	....
Collins&Aik 1	1	36½	36½	36½—	⅝
Colo Fuel & Ir 1	9	24⅝	24½	24½+	½
Colo & South	1.30	31½	31½	31½+	⅝
Do 1 p	1.80	30	29½	30	+ 1½
ColB'Cast A 1.80e	10	35½	35½	35½+	⅛
Do B 1.80e	4	34	33⅞	34	....
Col G & El .20e	58	4⅝	4½	4⅝+	⅛
Do 6 p 6	5	91½	91	91	− ½
Colum Pict ½e	3	21⅝	21⅝	21⅝+	⅝
Colum Pict p 2¼	2	47½	47½	47½	....
Colum Carbon 4	3	98½	98½	98½—	2¼
Coml Credit 2	1	40	40	40	....
Coml Inv Tr 2	11	44⅝	44½	44½+	⅝
Coml Solv ⅝e	40	16⅝	16½	16⅝+	⅝
Comwalth Ed 1.40	11	29½	29½	29½	....
Comweal & Sou	21	⅝	11/16	11/16	−1/16
Do p 1¼k	4	90	89⅝	90	....
Conde Nast 1e	2	23⅝	23⅝	23⅝+	⅛
Congol Nairn 1a	3	27⅝	27½	27½—	⅛
Consol Cigar 2a	2	31½	31½	31½—	⅛
Do p 4¾	2	103	103	103	− 1
ConCopperm .10e	6	4½	4	4½+	⅛
Cons Edison 1.60	33	25⅝	25½	25½	....
Do p 5	2	107⅝	107⅝	107⅝	....
ConFilmInd p 1e	5	30⅝	30½	30½+	⅛
Cons Laundr .85e	7	31½	12½	30½+	⅛
Cons Nat Gas 1a	17	35⅝	35½	35⅝+	1
Cons R R Cuba p	3	21⅝	21½	21⅝+	⅛
Cons Vultee ½a	43	18	17⅝	18	+ ⅛
Do p 1½	1	26½	26½	26½+	⅝
ConsOil Coal ¼g	3	20⅝	20½	20⅝+	⅛
ConsPow p 4½	1.10	108⅝	108½	108½—	½
Container ¼g	5	28⅝	27⅝	28⅝+	1½
Cont Bak ½e	4	8⅝	8⅝	8⅝	....
Cont Can 1	9	40½	40⅛	40½—	⅛
ContDiamFib ½e	1	11⅝	11⅝	11⅝+	⅝
Cont Ins .60a	1	48	48	48	+ ½
Cont Motors .60	120	9	9⅛	9⅛	− ⅛
Cont Oil Del 1.20	10	31⅝	31	31½+	⅝
Cont Steel 2e	1	31½	31½	31½	....
CooperBes 1½e	3	17	17	17	+ ½
Do p 3	.20	49	49	49	− ½
CopperwSteel .80	3	13½	13½	13½+	⅛
Do p 2½	.20	50½	50	50½+	⅝
Corn Prod 2.60	5	60½	60	60½+	⅛
CornellDubEl .80	13	20½	20½	20½+	⅝
Coty Inc .30e	8	7⅝	7	7½	....
Coty Internat	1	4½	4½	4½+	⅛
Crane Co 1a	15	28⅝	28⅛	28⅝+	⅝
Do p 5	.80	109½	109	109	+ ½
Crosley Corp 1	25	24⅝	24⅝	24⅝—	⅛
CrownCork&S ¼g	4	33	32	33	+ 1⅛
CrownZellerb 1	4	38	37½	38	+ 1⅛
Do p 5	3	21½	21½	21½+	⅝
Crucible Steel 3e	7	40⅝	40½	40½+	⅝
Do p 5	2	92	91⅝	91⅝—	⅝
CubAmSugar 1e	10	18⅝	18½	18½+	⅝
Cudahy Pack .30g	2	27	26⅝	27	+ ½
Curtis Publishing.189	11	11⅝	11⅝	11½+	⅝
Do p	1.60	134½	134	134	− 3
Do pr p 3e	9	61⅝	61	61	+ ½
Curtiss Wri ¼e	29	5⅞	5⅝	5⅝	....
Do A 2	3	19	18⅝	19	....
Cutler Ham 1½e	4	36⅝	36½	36½+	⅝
Davega Strs .20g	1	14	14	14	....
Davison Chem 1	12	17⅝	17½	17½	− ½
Decca Rec .30a	12	33½	33	33½—	⅝
Deere & Co 2e	8	33½	33	33½—	⅝
Do p 1.40	1	35⅝	35⅝	35⅝	....
Del & Hudson	42	37⅝	36½	36⅝+	⅝
Del Lack & West	43	9	8⅝	8⅞+	⅛
Detroit Edis 1.20	2	21⅝	21⅝	21⅝+	⅝
Dev&Ray A 1a	.10	37½	37	37½+	⅝
DiamMatch 1.20a	1	36½	36½	36½+	⅝
Do p 4	2	42⅝	42⅝	42⅝+	⅛
DistC-Seg h2.22	10	38	38½	38½—	⅝
Do p 5	3	105	105	105	− 1
Dixie Cup ¼g	3	20	19½	20	+ ½
Do p 2½	1	55	55	55	+ 1
Doehler Jarvis	17	20⅝	19½	19⅝+	⅝
Dome Min 1.20h	74	28½	27⅝	28½+	⅝
Doug Aire 5e	5	68⅝	68	68⅝+	⅝
Dow Chem 3	1	125	125	125	....
Do p 4	1	113⅝	113⅝	113⅝+	⅝
Dresser Indust 2e	14	56⅝	55⅝	55⅝+	⅝
Dunhill Int	4	13⅝	13⅝	13⅝	....
du P de N 5¼e	5	159	158	159	+ 1½
Do 4½	1	127	127	127	+ ½
Duq Light 1 p 5	27	19⅝	19½	19⅝+	⅛
Eagle P Lad .60	4	14	14	14	+ ½
Eastern Air L	6	13⅝	13⅝	13⅝+	⅝
East S Stl .20e	11	19	18⅝	19	+ ½
Eaton Manuf 1	3	50	50	50	....
Elastic Stop N	6	10⅛	10	10	....
El Auto-Lite 2	2	43⅝	43⅝	43⅝+	⅝
Elec Auto Lit 4a	4	44½	44½	44½+	⅝
El Power & Lt	1	5⅝	5⅝	5⅝+	⅝
Do $ p	1	4½	4½	4½	....
Do 7 p	9	110	108⅝	110	+ 1½
El W Bat 2	3	22	116⅝	116⅝+	1½
El Paso Nat G 3.40	3	46⅝	46⅝	46⅝	....
EmersonElM .60e	21	34⅝	34⅝	34⅝	....
Eng Pub Service 56	1	26	26	26	− ½
Do $ p 5	.70	102½	102½	102½+	⅝
Equit Off Bldg, 11	25	21	21	21	+ ⅝
Erie RR 1	28	13	12⅝	13	+ ⅝
Eureka V Cle ½g	6	13⅝	13⅝	13⅝	....
Evans Products ½	4	16½	16½	16½+	⅝
Exchange 2.60	1	43½	43½	43½+	⅝
Exch Buffet .45e	5	16½	16½	16½—	⅝
Fairb Morse 1a	2	44	43⅝	44	+ ½
Fajardo Sugar 2	3	29⅝	29⅝	29⅝—	⅛
Farns T & Rad. 18	14	14⅝	14⅝	14⅝+	⅝
Fed L&Trac 1½e	4	21	21	21	+ ⅝
FedMnd&Smt 3½e	1	28½	28½	28½+	⅝
Fed M Trk	10	10	9⅝	10	+ ⅝
Fed D Strs 1½	4	28⅝	28⅝	28⅝+	⅝
Do p 4½	.20	103⅝	103⅝	103⅝+	⅝
FirestoneT&R 1½e	2	51½	51½	51½—	⅝
First N Strs 3e	5	85½	84½	85	+ 1
Flintkote .90e	14	24⅝	24⅝	24⅝+	⅝
Florence Stove 2	1	41	41	41	....
Florsheim Sh 2	1	32	32	32	— ½
Follansbee Stl p .40	1	47⅝	47⅝	47⅝+	⅝
Food Machy 1¼e	6	31⅝	31⅝	31⅝+	⅝
Foster Wheler 1a	17	26⅝	25⅝	26½+	1
Francisco Sug 1½e	3	16⅝	16½	16½—	⅝
Freeport Sulph 2	5	36	35⅝	35⅝—	⅝
Fruehauf Tr 1.60	4	43½	43½	43½—	⅝
Do p 4½	.60	113⅝	113⅝	113⅝—	⅝
Gair Robert .30e	20	8⅝	8½	8⅝+	⅝
Do p 1.20	1	17	17	17	− ½
G Wood Ind .40	4	7⅝	7⅝	7⅝	....
Gaylord Cont ¼a	1	23½	23½	23½+	⅛
GenAmInv 2.25e	6	13	12⅝	13	+ ⅝
GenAmTrans 2½e	7	50	49⅝	50	+ ½
Gen Baking .15g	2	8⅝	8⅝	8⅝	....
Do p 8	.20	161	161	161	....
Gen Bronze .80e	5	17⅝	17⅝	17⅝+	⅝
Gen Cable	42	7½	6⅝	6⅝+	⅝
Do p 7½	10	21½	20½	21½+	1½
Gen Cigar 1a	2	28⅝	28	28⅝+	⅝
Gen Elec 1.40	49	39	38½	38⅝+	⅝
Gen Foods 1.60	4	41½	40½	40½—	⅝
Do p	10	108⅝	108⅝	108⅝—	⅝
Gen G & El 4	178	6⅝	6⅝	6⅝+	⅝
Do cv p	2	143	143	143	+ 3
Gen Mills 4	2	122	122	122	....
Gen Motors 3	24	63½	63	63⅝+	⅛
Do p 5	3	129	129	129	....
Gen Out Adv ¼g	23	12	11½	12	....
Do A	1	55	55	55	+ 1
Gen Prec Eq 1	1	23½	23½	23½+	⅛
Gen Pr Ink .40	3	10	9⅝	10	+ ⅝
Do p 4½	.50	106½	106½	106½—	⅝
Gen Real & Util 15	2	28⅝	28⅝	28⅝+	⅝
Gen Refrac 1.10e	1	21⅝	21⅝	21⅝	....
Gen Shoe 1	1	19½	19½	19½	....
GenStlCast p .60	104	103⅝	103⅝	103⅝+	⅝
Gen Tel 1.60	3	27	26⅝	27	+ ⅝
Gen T & Rub 1e	9	28⅝	27⅝	28⅝+	⅝
Gillette 1.40a	21	15⅝	15⅝	15⅝+	⅝
Gimbel Bros ¼g	7	21	21	21	+ 1
Do 6 p 6	8	105⅝	105	105	....
Glidden .60e	2	26	26	26	− ½
Gold&StockrtL 6	.20	160	160	160	− ½
Goodall San ⅝e	1	29⅝	29⅝	29⅝+	⅝
Goodrich B F 3	15	54	53⅝	53⅝+	⅝
Do p 5	2	103⅝	103⅝	103⅝	....
Goodyr T&R 1	14	52½	52½	52⅝	....
Do p 5	2	111	111	111	....
Gotham Hosiery	1	15½	15½	15½+	⅝
GrahamPar M.133	7	14½	14½	14½+	⅝
GraniteCtl .625e	1	14½	14½	14½—	⅝
GtNorOrCtr 1½e	13	15½	14½	14½+	⅝
GtNorPaper 2	19	47⅝	46½	47⅝+	⅝
GtWestSug .40g	1	28⅝	28⅝	28⅝	....
Green H L 2a	1	52⅝	52⅝	52⅝	....
Greyhound 1.40a	13	23½	22½	23	+ ⅝
Grumman 1½e 46	4	30⅝	29⅝	30⅝+	⅝
Guantan Sugar	1	6⅝	6⅝	6⅝	....
Gulf Mob & Ohio	27	16½	15⅝	16½+	⅝
Do p 5e	1	59½	59½	59½+	1½
Gulf Oil 1a	10	51½	50⅝	51	+ ⅝
Hack W P A 1¼g	40	26½	26½	26½	....
Hall Print 1a	1	22½	22½	22½—	⅝
Hamil Watch ⅝e	4	16½	16½	16½—	⅝
Harb-Walker 1½e	10	19½	19½	19½—	⅝
HatCorpAm A ½e	4	8⅝	8⅝	8⅝+	⅝
Hayes Indust ¾e	15	10	9⅝	10	+ ⅝
Hazel Atlas 1	1	7⅝	7⅝	7⅝	+ ⅝
Hazel-Atlas Gl $ .10	112	112	112	112	+ 1½
Hecht Co 1.20	1	21⅝	21⅝	21⅝	....
Hercules Motor 1	4	24½	23½	23½+	⅝
HerculesPdr 2½e	4	24½	23½	23½+

ROOMS—ROOM AND BOARD

North Side

4156 N. CLEARNER—Nr. Irving Park. Lge. sun. rm. $6 wk. Call Mr. Carpenter, Lakeview 6669.

Northwest Side

6 mi. to Loop. Lge. sun. rm. Kitchen. Gentleman preferred. Call Mr. Lewis, Jefferson 1133.

ROOMS—APARTMENTS—WEST

1333 W. Monroe—Nr. Ashland. Lge. sun. rm. $6 wk. Kitchen. Call Mr. Carpenter, Lakeview 6669.

TO RENT—APARTMENTS—WEST

EXCHANGE modern 2½ rms. unfurn. sun porch. Adults. Rent $41. Call Mr. Carpenter, Lakeview 6669.

TO RENT—APARTMENTS—NORTH

4 rm. $40. Kosciusko, near Kedzie. Call Mr. Carpenter, Lakeview 6669.

TO RENT—APARTMENTS—S. W.

4 rm. stove furn. apt. $1.100 mo. HOLSTON SUBLEASE. 4 rm. apt. adults; restrict. Phone owner, Lakeview 1149.

EXCHANGE—Modern 2½ rms. unfurn. sun porch. Adults. Rent $41. Call Mr. Carpenter, Lakeview 6669.

TO RENT—APARTMENTS—SOUTH

3 rm. apt. $1.000 mo. Call owner, Hyde Park 3429.

TO RENT—HOUSES

INDUSTRIAL PROPERTIES

14,000 SQUARE FT.

BUSINESS DIRECTORY

MOVING AND STORAGE

MOVE YOUR PIANO

SPECIAL RATES TO CALIFORNIA

MOVE FULL OF FREE LOADS

GENERAL MOVING, MONROE 4879

BOATS, YACHTS, ETC.

ALDEN 45 ft. aux. schooner—Probability Dec. 1180.

CRUISER 36 ft. 2-cylinder Pr. info. cheap. Phone 1180.

BUSINESS OPPORTUNITY

MOVING van business—Gross 25%—in certain towns. Address Tribune.

BUSINESS PERSONALS

MISSING PERSONS INVESTIGATED. Service, 10 N. Dearborn. Room 1302.

BUSINESS PERSONALS

GET OUR CASH PRICE

DIAMOND SYNDICATE

AMERICAN

CASH FOR YOUR DIAMONDS

HIGHEST PRICES PAID

JEWELRY, DIAMONDS, OLD GOLD

CASH FOR YOUR DIAMONDS

HIGHEST PRICES PAID FOR

OLD GOLD

Diamond Syndicate, 37 W. Madison, State 1093.

WE PAY HIGHEST PRICES FOR COOD DIAMONDS, JEWELRY, WATCHES

TOP PRICES—Watches, diamonds, old gold. LLOYD J. BUTLER, 153 W. CLARK.

WE PAY HIGHEST PRICES FOR COOD DIAMONDS, JEWELRY, WATCHES

FULL value paid for old gold, watches, diamonds, and pawn tickets.

ILLINOIS STATE PAWNBROKERS, SECOND FLOOR, 140 N. DEARBORN.

LOANS on your diamonds and jewelry. SECOND FLOOR, 140 N. DEARBORN.

DO YOU WANT MORE CASH?

10 TO 40 PER CENT MORE THAN OTHERS

THE U. S. LOAN BANK, 8TH FLOOR, 11 S. LA SALLE.

Diamonds, watches, pawn tickets. CASH PAID. ROBERT SELLING, 1540 N. CLARK.

CASH FOR YOUR DIAMONDS

CASH FOR YOUR DIAMONDS

HIGHEST PRICES PAID

OLD GOLD

Old Gold Pawn Tickets Bought. Member Chicago Assn. of Commerce.

AMERICAN

CASH FOR YOUR DIAMONDS

HIGHEST PRICES PAID

OLD GOLD

CASH FOR YOUR CAMERA EQUIPMENT

PROJECTORS, ENLARGERS, SUPPLIES

CAMERAS—ALL MAKES AVAILABLE

CASH FOR YOUR CAMERA EQUIPMENT

Camera Exchange of America, 179 W. Madison.

CAMERAS—Cinema or studio; from private party. Have seen Director 0648.

WANTED—Small portable piano, has been used in small church. LAKEVIEW 4599.

WANT THIS WEEK—Grand, Spinet, Upright. Will pay cash. Call Mr. Kaplan, Kedzie 4139.

WANTED—Grand or upright piano. Call owner, Sunnyside 9-0648.

WANTED TO BUY—Used grand pianos. Call Mr. Kaplan, Kedzie 4139.

WANTED—Grand or upright piano. Call Mr. Kaplan, Kedzie 4139.

PIANOS WANTED

PIANOS WANTED

PIANOS WANTED

—AUTOMOBILES FOR SALE—

Don't You Believe It?
We're Selling 'Em
Save $100 to $1,000
and Cheap, Too!
GUARANTEED CARS
OFFERS YOU
6111 SO. HALSTED
DOYLE
"AS GOOD AS GOLD"
AT LOWEST PRICES
We'll cut of "our way" to
give YOU an honest square deal.
Heated Showrooms
All Cars Ready to Go
Terms Arranged
Trade-ins Welcome
We don't need tons
of cars. We want your business.
Original Owner Cars
Lowest Prices in Town!
CONVERTIBLES
"GUARANTEED"
"BARGAINS"
CEILING BELOW CEILING
DON'T SELL
UNTIL YOU SEE US
WANTS YOUR CAR!
20TH CENTURY MOTORS
ATTENTION, CAR OWNERS!
OPEN EVENINGS UNTIL 9 O'CLOCK
ALL DAY SUNDAY.
6111 So. HALSTED
Immediate Delivery
EASY PAYMENT PLAN
MANY MORE BELOW CEILING
Full Ceiling Prices
EXTRA
TOP CASH
Ceiling Prices
AND
SELL YOUR CAR
WITH CONFIDENCE
EXTRA ALLOWANCE
$40 FOR RADIO, HEATER
IF you can't come in—We come out.
CALL
FRANK CASEY
KEDZIE 8181
4464 BROADWAY
OPEN EVENINGS UNTIL 9 O'CLOCK
ALL DAY SUNDAY.
3939 WASHINGTON
NO TIME TO ARGUE
FULL CEILING PRICE
BONUS FOR EXTRAS
PLUS
SHERMAN
STILL
TOP
PAYS
CASH
MR. STANTON
SELL YOUR CAR
TO THE
LARGEST DEALER
"SELL YOUR CAR
FULL CEILING PRICE
EXTRA ALLOWANCE $40
FOR RADIO AND HEATER
STUDEBAKER
5600 W. ARMITAGE
CALL US—OR COME OVER
2644 N. CICERO
BERKSHIRE 1260
OPEN EVES., SUNDAY TIL 6
Wanted
Wanted
Wanted

LOANS—PERSONAL & BUSINESS—Personal, Property, Salary—

L O LOANS N S

$25-$100-$200-$300
Your Signature
Only Can Get
You $300 Today
AT LOCAL LOAN
On First Call
Save Time—Phone

Working men and women borrow on their signature only at LOCAL LOAN. $25 up to $300. Save time by phoning for your LOAN before you stop in for your money. Make your own terms of repayment. Up to 12 months to repay. You can be SURE at LOCAL because you pay ONLY legal interest rates. No red tape or embarrassing delay. One visit action.

UNDER STATE SUPERVISION
OPEN DAILY UNTIL 5:30.
1 O'CLOCK SATURDAYS.
LOOP OFFICES.
7 W. Madison, at State. Randolph 8400
NORTH SIDE.
1312 N. Ashland, at MIW. BRU. 2100
4013 Milwaukee, at Cicero. AVE. 1400
3208 N. Central, at Belmont. AVE. 4200
4608 N. Western, at Lawrence. LOR. 2161
SOUTH SIDE.
4638 S. Ashland, at 47th. YARds 4870
801 W. 63d-st., at Green. ENG. 7500
7919 S. Halsted. RAD. 4500
11054 S. Michigan. PULLman 7500
WEST SIDE.
8 N. Ogden. SEEley 3700
[At Madison and Ashland.]
1 N. Pulaski, at Madison. NEDrie 5900
[Oak Park phone, Euclid 6163.]
4801 W. Lawrence. HOLcomb 8000
[Cicero phone, Cicero 6210.]

LOCAL LOAN CO.
FOR RESULTS

Special Loan Service
for Folks in a Hurry
NO FUSSING AROUND

Just come in, or better still, apply by phone. Call us, then make one visit to sign and pick up the cash. You'll get the same courteous private attention as though you applied in person.

SENSIBLE COST

Loans are made on signature, furniture, or auto, without involving others. $30 for two weeks costs only 45c. Let us know today how we can serve you.

PICK YOUR OWN
MONTHLY PAYMENTS.

YOU GET	3 pay-ments.	6 pay-ments.	9 pay-ments.	12 pay-ments.
$50	$17.68	$13.45	$9.23	$6.42
75	26.51	20.18	13.84	9.63
100	35.35	26.90	18.46	12.84
150	52.99	40.35	27.69	19.25
200	70.45	53.60	36.74	25.53
300	105.03	79.84	54.56	37.75

Above payments cover everything including all charges of 3% monthly on unpaid balance up to $150; 1½% monthly on balance above. Charge is much less than the lawful maximum on loans over $100.

Personal Finance Co.
LOOP.
160 N. La Salle, Rm. 1100. RAN. 5333
SOUTH SIDE.
841 E. 63d, 3d fl. HYDe Park 1471.
757 W. 79th, cor. Halsted. RAD. 8225
3403 W. 63d, Walgreen's. REP. 7239.
NORTH SIDE.
4770 Lincoln-av. LONgbeach 1321.
[Over Walgreen's.]
4750 Broadway, 2d fl. LONgbeach 4090.
3983 Milwaukee-av., 2d fl. PAL. 0989
WEST SIDE.
4005 W. North. CAPitol 0700.
[Over Kresge's.]
4010 W. Madison, 2d fl. NEVada 2134
OAK PARK.
1118 Lake, 2d. AUS. 2121, VIL. 4500
CICERO.
5944 W. Cermak-rd., 2d fl. CICero 660.
[Near Sears Roebuck.] ROCkwell 4848.
EVANSTON.
State Bank & Trust Bldg., 3d fl. Rm. 300
SHEridake 9339. GREenleaf 3200.

MONEY
On Your Own Signature

We specialize in auto, furniture, and note loans on your own signature. "While You Wait" service to those who bring proper identification and evidence of employment.

LOANS TO BOTH OFFICE AND FACTORY WORKERS

It makes no difference at Commonwealth whether you are an office or factory worker . . . for any single or married man or woman who can make regular payments is eligible for a loan at Commonwealth.

GET ANY AMOUNT
$20-$100-$200 OR MORE

Whether you need only a small loan for a short time, or a large amount repayable on our monthly budget plan . . . Commonwealth can take care of your needs.

CONFIDENTIAL SERVICE

Why be embarrassed by asking friends to help? When you need money, call on Commonwealth. No credit inquiries made of your friends or relatives.

9—OFFICES—9.

1791 HOWARD at Clark, Room 312. ROGers Park 0754.
4803 LINCOLN-AV., corner Western at Lawrence, R. 208. LONgbch 3456.
3166 LINCOLN-AV., corner Ashland at Belmont, R. 234. BUTterworth 3360.
4013 MILWAUKEE-AV., corner Cicero at Irving Pk., R. 307. AVEnue 0443.
6253 GOTTAGE GROVE-AV., at 63d, Room 200. HYDe Park 3675.
936 WEST 63D-ST., at Sangamon, Room 2. ENGlewood 1711.
7 N. PULASKI [Crawford at Madison], Room 415. VAN Buren 5040.
137 N. MARION-ST., at Lake, R. 204. Chicago phone, AUSTIN 1614. Oak Park phone, VILlage 6886.
6346 W. CERMAK-RD., cor. Ridgeland. Chicago ph., Law. 2881. BER. 371.

COMMONWEALTH LOAN CO.
UNDER STATE SUPERVISION.

SALARY LOANS
ONE TRIP SERVICE
NEED $25-$50-$100-$200
OR MORE?

Get a salary loan at Household Finance. No security—no endorsers needed. We also make car and furniture loans. If you need the cash in a hurry—just phone—tell us how much you want—then come in for the money.

YOU GET	3 pay-ments.	6 pay-ments.	9 pay-ments.	12 pay-ments.
$ 25	$ 8.85	.....	.....	.....
50	17.69	$ 9.24	$ 6.43	$ 5.03
75	26.54	13.86	9.65	7.55
125	44.18	23.08	16.06	12.58
150	52.98	27.68	19.23	15.04
250	88.08	45.89	31.86	24.87

Payments include charges at Household's rate of 3% per month on that part of a balance not exceeding $100 and 2½% per month on that part of a balance in excess of $100. This rate is less than the lawful maximum on loans of more than $100.

LOOP OFFICES.
180 W. Jackson-blvd. HAR. 7896
100 W. Monroe-st., 7th fl. STA. 1777
111 W. Washington, R. 253. FRA. 1082
5 S. Wabash, 12th fl. STA. 0151
SOUTH SIDE.
9204 S. Commercial, 2d fl. SOU. 0103
11106 S. Michigan, 2d. COM. 3800
8255 S. Halsted, 2d fl. VAL. 6510
3355 W. 63d-st., 2d fl. REP. 4472
6856 S. Halsted, 2d fl. ABE. 4060
841 E. 63d-st., 4th fl. PLA. 8360
NORTH SIDE.
4554 Broadway, 2d fl. LON. 7163
2800 Milwaukee-av., 3d fl. DAV. 5000
4704 Irving Park, 2d fl. PEN. 4570
3150 Lincoln-av., 2d fl. LAK. 8844
1737 Howard-st., 2d fl. ROG. 5320
WEST SIDE.
1 N. Pulaski [Crawf'd], 5th. KED. 0704
Cicero, 6012 Cermak-rd., 2d. CIC 6400
Oak Pk., 1140 Lake-st., 3d. EUC. 8009
Chicago phone, AUSTin 0474.

HOUSEHOLD FINANCE
CORPORATION.

MONEY
TODAY OR TONIGHT

Salary, Auto, Furniture Loans
Civil Service and Government Employees given special attention.
JUST PHONE
CITIZENS LOAN
CORPORATION
5 N. Jackson at State. WAB. 5600
8240 Cottage Grove-av. BAY. 0600
808 W. Madison at Austin. AUS. 7300
749 W. 63d-st. at Halsted. NOR. 8700
3401 Diversey at Milwaukee. SPA. 4300
1408 W. Belmont at Ashl'd. LAK. 7300
6708 Stony Island-av. BUT. 8700
EST. 1905.
Neighborhood Offices Open
Every Eve. to 8 P. M.

PERSONAL LOANS
$25.00 TO $300.00

SALARY LOANS to men and women, single or married; steadily employed, on their own signature.
ALSO
FURNITURE AND AUTO LOANS.
You may borrow $25 to $50 or as much as $100, $200, $250, or more. QUICK, CONFIDENTIAL SERVICE.
C. C. ERD
CENTRAL 4733
7 S. Dearborn-st., Suite 616

LOANS
SALARY—AUTO—FURNITURE
$20 TO $300
PROMPT—CONFIDENTIAL SERVICE.
T. B. WARD, INC.
8 S. Dearborn Randolph 2060

OLD established Factors with unlimited funds will finance the purchase of Surplus War Materials, Loans on Inventories, Equipment, and Accounts Receivable. Accounts purchased without recourse to seller. Rates reasonable. Marshel, 210 W. Harrison-st. Har. 7237.
MUTUAL LOAN CO.

OPEN DAILY UNTIL 8 P. M.
79TH-STONY ISLAND. REG. 5600.

LOANS to $300—Men and Women. FAMILY LOAN CORPORATION. Convenient offices. See Phone Directory.

LOANS—$10 to $300. J. T. Baker & Co. 30 W. Washington, R.1407. Ran. 6151.

—LOANS—PERSONAL & BUSINESS—

—Business Loans—
$350 TO $150,000
to Stores, Rest's, Taverns, Dry Cleaners, Laundries, Trucking Co.'s, Mfrs., Jobbers UP TO 5 YEARS TO REPAY.
LOWEST RATES.
Call A. Mills. Central 8053.
Suite 1314. 111 W. Monroe-st.

$300 TO $100,000.
F. Boland, 9 W. Washington. Fra. 1966.

—FINANCIAL—
GET OUT OF DEBT!
$500 in debts cost only $3.80 per mo. WRITE FOR APPLICATION NOW. MORGAN CREDIT ADJUSTMENT CO., 20 W. Jackson-blvd. Wabash 5487.

WE settle your debts in full. Mercantile Adj., 308 W. Washington. Fra. 5757.

HELPS—Cash for legacies, trusts, claims. Probate Fin., 155 N. Clark. Cen. 3022.

—SITUATIONS WANTED—MEN—

—Men—Stores and Offices—
ACCOUNTANT—C. P. A.
Has time available; thoroly experienced all phases of accounting, audits, taxes, systems, budgets.
Address F 403, Tribune.

ACCOUNTANT OF LONG EXPER. WELCOMES NEW ACCOUNTS. BOOKS OPENED; ALL TAXES, STMTS. COMPLETE SERVICE. ADAMS, 2852.

ACCOUNTANT-OFFICE MANAGER. N. U. grad.; 10 yrs. acctg. exp.; 4-F; essen. only. Address F 235, Tribune.

ACCOUNTANT—Part time, bkkpg. stmts., reports, taxes. Weekly or monthly. DEL. 7796 OR SHE. 6952.

ACCOUNTANT-bookkeeper—20 years' diversified exp., including some public accounting. Address F 436, Tribune.

ACCOUNT-T-BOOKKEEPER—Books kept, taxes, by week or month. Dea. 1791.

ACCT.-auditor—Public; taxes, audits, sys., princ. costs; reliable. Bayport 0137.

ACCOUNTING AND BKKPG. SERVICE. By month or week. All taxes. Rel. 7852.

ACCOUNTANT—Books kept part time; stmts.; all taxes; reas. Ardmore 1427.

ACCOUNTANT—Books kept part time, statements, all taxes. Est. 6686.

BKKPR.—Age 45; loop or N. S.; sal. $45; no typing. Address F 463, Tribune.
MAIL DEPT. MANAGER.

20 years' loop exper. Austin 3880.

PAY ROLL—Handle few 2 or 3 hr. wkly. jobs; expd. Address F 489, Tribune.

PRIVATE secy., stenog., corresp., and office mgr., high grade, desires evening work, or part day and part evening; 40 hours avail.; exper. complete.
ADDRESS F 393, TRIBUNE.

—Executives and Managers—
REAL ESTATE EXECUTIVE

20 years sales, management, finance, and administration of trust properties; capable sales manager; competent valuator; expert closing; 10 yrs. present position. Seeks administrative or sales position with future. Top refs.
Address F 239, Tribune.

COLLEGE education.—I.A.S. accounting training; 25 years of age; 2-A classif. Now employed in chain store mgr. Good record with same company for 14 years. Seeking essential employment in small or medium sized organizn. with post-war future. Will move anywhere for right opportn. Address F 338, Tribune.

WAREHOUSE EXECUTIVE
Experienced cold storage, dry storage, and marine dock administrative executive; thoroughly knowledge of warehouse operating and administration. Services avail. Address A J 7, Tribune.

SUPERINTENDENT
15 years' exp. in mfg. and assembly of precision aircraft instruments, parts and electronic devices. Age 41; services now available. In or out of city.
ADDRESS F 345, TRIBUNE.

ENGINEERING EXECUTIVE
All around executive; expert in design, shop production, management, and human engineering; pre-war stock with present day methods. Can engineer engineers. Address F 250, Tribune.

ANYBODY need a good man?—Know personnel, time study methods, incentives, setup moral incentive, etc; production know.; draft exempt; steady; college grad. Ked. 6379, betw. 10 and 4.

PURCHASING—Contract Formations exec. Experienced all phases mfg., finance, pub. acctg., contract terminations.
ADDRESS F 343, TRIBUNE.

—Men—Professions and Trades
ARTIST—Commercial; free lance, expd. Thall & Assoc., Burlington, Wisc.

BAKER—On bread and rolls; wants a responsible, gd. paying job. Rock. 0302.

CARPENTER—A-1, service since 1920; factory-office remodeling, day or contract, insured. Chemers, Nevada 9655.

CARPENTER and contractor—All kinds of repairing. Carlson, Juniper 6697.

CARPENTER—Remodeling & repair work; city-wide. Erickson, Mohawk 5579.

CARPENTER—A-1; trim and layout man; fast worker. Pensacola 3039.

CARPENTER—Factory, office, home repairs; A-1 ext. int.; steps. Spa. 8515.

DESIGNER—Now employed as engineer in charge of design. Interested in full or part time conn. Best references.
ADDRESS T 279, TRIBUNE.

INSPECTOR—Chief; excel. record in reorganizing inspection dept. and minimizing scrap; precision exp. in metal turning industry; must be post-war future.
Address F 407, Tribune.

MECH. ENGINEER.
Matured, exp. design, draft. tool mkr. speed, economical development, desires responsible position. Scotch birth, 1st papers. Phn. Dor. 8225, 6912 Cregier.

MECHANICAL engineer — Plant layout, maintenance heavy and medium machinery. E. Mayus, 403 W. 60th-pl.

PAINTING AND DECORATING—Commercial and residence, A-1. Reas. Lin. 1769

PAINTING and decorating—Reasonable. Call evenings, Albany 2695. O. Tonneson.

PAINTING, decorating—Residential and commercial; prices reas. Normal 4884.

PAINTING, paper hang, dec.—1st class. Reas. Satis. guar. Normal 6518.

PAINT., Paper, Calc., Spraying—Reas. prices. Henry Richter, Rock. 6062.

PAINTING-decorating — Guar. workmanship. Reas. Free est. Spaulding 2743.

PLASTERING and patching—Brick or cement wk.; city-wd. Erickson, Moh. 5577.

SHIPPING, RECEIVING, and stk. clerk—Exp.; Am. Jap. Address F 482, Tribune.

WELDING and metallizing engineer—32 yrs.; 10 yrs.' exp. in the industry; owner and opr. of his own shop; merit award winner in a war plant; wants job as welding engineer or supervisor; must be essential industry. Address F 477, Tribune.

—Men—Butlers, Chauffeurs—
CHAUFFEUR, houseman, butler—Exp.; 34; private home. Ph. Dor. 2705.

—Men—Hotels, Restaurants—
CHEF, WORKING—Thoroughly experncd. menu planning and cost; consider better type rest. and clubs only; all replies confidential. Address F 362, Tribune.

Salesmen
SALESMAN—38, with 14 yrs.' exp. with a national container corp., to act as manfr.'s representative for food and cosmetic accts. in Toledo and nearby territory. Address A J 50, Tribune.

SITUATIONS WANTED—WOMEN

—Women—Stores and Offices—
ACCOUNTING—Part time; Loop or West. Reas. rates. Address F 496, Tribune.

EFFICIENT correspondent who can type own letters—Office details, receptionist; able to meet people. Sales girl who can really sell. 5 day week.
Address F 448, Tribune.

EXEC. SEC'Y-ACCOUNTANT—Varied exp. Loop. $55 min. Address F 495, Tribune.

GEN. off.—Sm. office, expd. all routine. Mature. Address F 557, Tribune.

PUB. steno.-secy. pt. time; legal manuscript copying etc. Har. 8000, ext. 9

SWITCHBD. oper.—Receptionist, filing; west or loop; 5 day wk. Col. 9198.

SWITCHBOARD and rec.—10 yrs.' exp.; legal and def. plant. Plaza 3053.

TYPING DONE AT HOME.
ADDRESS F 476, TRIBUNE.

—Executives and Managers—
POSITION wanted—As director of nurses or educational director, by qualified applicant. Address A J 46, Tribune.

Women—Professions, Trades
LIGHT colored dressmaker, alterations—By the day. Drexel 4376.

NURSE—Pediatric; new born or not over 2 months; dr.'s ref. Amb. 0984.

UNDERGRADUATE nursing in private home. Address F 282, Tribune.

—Women—Household Help—
CLEANED RIGHT IN YOUR HOME.
Upholstered furniture, carpets, rugs, modern methods and equipment. Your finest pieces safely and beautifully cleaned; 20 years' exper.; 2 pc. set, $12. CURRY.

HYDE PARK 5781 or KEN. 7855.

COOK—Expd.; work 4 hrs., 5 days week. $12.50 week. Oakland 1104.

MAID—Gen. hswk.; white; age 40; assist ckg.; stay; adults only. Mich. 7185.

PERSONAL maid—Col.; avail. Feb. 1; cap.; young refs. Address L B 302, Tribune.

—Women—Hotels, Restaurants
COOK—Short orders; broiler; rest. or cocktail lnge.; expd. Nor. 6031.

DAY nursery—Grade school, kindergarten; age 2 to 6; hot meals; trans. Kiddies Kollege, 1640 Winnemac, Ard. 6398.

DAY work—Laundry and cleaning exp.; colored, regular price. Kenwood 8663.

GEN'L hswk.-laund.—Sat., Sun.; assist with dinner parties aft. 4. Eng. 1453.

REFINED couple for apt. management—S. side preferred. Call Fairfax 9521.

—Women—Miscellaneous—
YNG married woman—Pleasing, capable, companion to woman or invalid; duties, type, drive, 2 or 3 days a week; near I. C. $1.25 hr. Address A J 5, Tribune.

—Employment Agencies—
CLEANING, laund.—Fast; $5-$6, carfare. Evelyn Placement Service. Kes. 8065.

OFFICE FURNITURE AND DEVICES
NEW AND USED DESKS, CHAIRS, SAFES, TABLES, RECEP. RM. FURNITURE; LGE. SELECTION; PRICE LOW. THE McGRATH, INC.
1672 W. OGDEN-AV. SEELEY 4060.

WANT late model used elec. calculating mach., elec. tape adding mach., mahog. colored steel filing cabs. with locks; private party. Han. 3733.

WANT FROM PRIVATE PARTY
2 FILES AND 3 DESKS.
Add. mach., safe, typewriter, chairs. WILL PAY YOUR PRICE. HUM. 6642.

BLUEPRINT cabs., steel counters, Kardex and Acme, 9 dr. 4x6 stl. vert. files, desks, map cabinets, lockers. Business Furniture Co., 173 W. Monroe.

BUY OR SELL—SAFES, VAULT DRS., MONEY CHESTS. MOSLER SAFE CO., 214 W. JACKSON. RAN. 0211.

FOR sale — Burroughs bookkeeping machine; electric; 17 columns; private party. Canal 5240.

ELECTRIC water cooler, A. C.—Steel files, 6 steel desks, wood desks and chairs. 526 S. Dearborn. Wabash 0956.

DESKS, CHAIRS, FILES, BOOKCASES. Abbott's 233 W. Lake. Des. 7581.

DESKS, CHRS., TABLES, FILES, SAFES. Geisler, 130 W. Lake. Dearborn 3786.

FOR SALE OR RENT—CALCULATING MACHINE. WABASH 3335.

NEW and used office furniture. Quirk, 1166 W. Madison. Mon. 8373.

EXECUTIVE desks, leather davenports, files, stor. cabinets, safe. Har. 6450.

WANTED—TYPEWRITER AND ADDING MACHINE. ANY KIND. MON. 1237.

STEEL shelving—Heavy ga. boxes, furn. CENTRAL 20 W. Hubbard. Del. 8495.

USED office furniture, desks, chairs, etc. Kendrick, 218 W. Jackson. Cen. 4324.

TYPEWRITER—$35; calculator. Prompt repairs. Buy, trade. Ph. Webster 2868.

WILL exchange portable typewriter. Want standard size. Phone Franklin 9831.

OFFICE DESKS, TABLES, CHAIRS. MR. WILLIAM. WEB. 3545.

TODAY'S URGENT WAR JOBS!

Allied gains must be backed by supplies. The second front is now the production front. Serve in a vital war job today when it counts most. These jobs recommended by U. S. Government.

Stewart-Warner
MEN, WOMEN, BOYS
War Work
Assemblers
Inspectors
Machine Operators
Material Handlers
Pattern Maker
Draftsmen
Clerks
Office Messengers
DAYS AND NIGHTS
10% bonus 2d and 3d shifts
Women—Girls, 16 to 50, urgently needed. Days on Radar-Radio Work. No experience needed.
STEWART-WARNER
Apply Personnel Office
Near Diversey Parkway
New entrance, 2807 N. Wolcott St.

MORE WAR WORKERS
OR
MORE WAR
TAKE A JOB
AT
BELMONT
And Help That Boy
That Needs Your Help
WE TEACH YOU
Assembling, soldering, wiring, lacing, winding stock work and machine operation at excellent wages.
Free life and sickness insurance plus hospitalization.
REMEMBER
The More You Supply
the Fewer Will Die
APPLY
Belmont Radio Corp.
5921 W. Dickens Ave.

Your Choice Would Be—to Fight for Your Country
HERE'S YOUR CHANCE TO WORK FOR IT!
4 F's
We will welcome you
for essential war work
No experience necessary
You will be trained for critical jobs
Acme Steel Co.
134th and Clark
Illinois Central to Riverdale or State street car brings you close to plant

Join the Western Front
MEN—WOMEN
Watchmen
File Clerks
Utility Men
Furnace Tenders
Drafting Tracers
Janitors—Laborers
Sorters—Messengers
Keypunch Operators
Brass Mill Helpers
Lapping Mach. Opers.
Engineers and Draftsmen
Mat'l Handlers and Truckers
Typing—Comptometry School for Beginners
Duplicating Mach. Opers.
Plastic Molding Helpers
Power House Helpers
Restaurant Hands
Stock Selectors
Elevator Opers.
Tool Designers
Janitresses
Inspectors
Matrons
Western Electric
23d Place and Cicero Ave.

STEEL WORKERS
Arc Welders
Machinists
Helpers—Threaders
Punch and Drill Press Opers.
Set-up experience preferred
Upsetter Operators
Forge Heaters
Top rates—53 hr. week
KELLY STEEL WORKS, INC.
71st Year—Post-war Future
5757 W. 65th St.
Open daily, 8 a. m. to 8 p. m.

We manufacture electric lift trucks—same product before, during and after the war. Our product is urgently needed in the Pacific war area. Our schedule is increasing monthly, not cutting back. Therefore we must increase the number of men on following jobs:
Intelligent
Machinist Trainees
Men to set up, operate:
Turret Lathes
Radial Drills
Multiple Drills
Milling Machines
Hand Screw Machines
Rivet Buckers
Line Shaft Oiler
55 hours per week.
Days—7:30 a. m. to 6 p. m.
Saturday until noon.
6 Nights—11 hours, 5 nights. 8 p. m. to 7:30 a. m.
AUTOMATIC Transportation Co.
101 W. 87th St.

ILLINOIS Gear & Mach. Co.
Experienced Men or Trainees
Machine Rebuilding
Turret Engine Lathe
Milling Machine
Cylindrical Grinders
Tool Grinders
Inspectors
Laborers
Opening Evening and Night Shifts all jobs. Some on day shift.
48 Hour Week
Critical War Work Now
No Re-conversion Necessary for Post-War Work
Northwest Side
2108 N. NATCHEZ AV.
(6500 West)

Teletype Corporation
High speed automatic telegraph communication apparatus since 1906
MEN
Packers Janitors
Laborers Detail Makers
WOMEN
Typists Messengers
Stenographers
2600 Southport Av.
(2600 North—1400 West)

Pettibone Mulliken Corp.
Men
Die Sinkers—Die Repairmen
Tool Makers
Carbide Tool Grinders
Lathe and Milling Machine Opers.
Radial Drill Operators
Inspectors—Assemblers
Boring Mill Operators
Shear Operators—Heaters
Drill and Punch Press Opers.
Grinders—Hammermen
Hookers—Oilers
Molders—Sand Slingers
Laborers—Sweepers
Shipping and Receiving Helpers
Women
Stenographers
Typists—File Clerks
4710 W. Division St.

The Buda Co.
Established 1881
offers excellent opportunities to South Side and South Town workers
MACHINE OPERATORS
TOOL ROOM MECHANICS
PIPE FITTERS
ELECTRICIANS
HANDYMEN
LABORERS (male)
STENOS. & TYPISTS (female)
GENERAL OFFICE CLERKS (female)
BONUS for 2nd and 3rd Shift
EXCELLENT working conditions!
CONVENIENT transportation on Illinois Central and Safeway Buses
Car Sharing Club
THE BUDA COMPANY
154th St. and Commercial Ave.
Harvey, Ill.
Phones: INTerocean 9531 and Harvey 500
Apply at Employment Office

Forge Shop Jobs!
Urgent! Critical! Essential!
You can produce vital forgings for U. S. Army and Navy aircraft and mechanized equipment.
At Ingalls-Shepard Division
WYMAN-GORDON COMPANY
WE NEED HUSKY FORGE HELPERS AT ONCE!
You need not be experienced—you train at straight hourly pay for a short period, then you work on a good paying piece-work basis!
147th and Wood Sts., Harvey, Ill.

North Side Girls
100% War Work
Punch Press Operators
With or Without Experience
54-hr. Wk.—10% extra for night wk.
Neighborhood Plant, 3800 N., 1800 W.
Modern Cafeteria
Near "L." Bus and Street Car
Croname Incorporated
1749 Grace St.
Phone Bittersweet 4277

Aluminum Co. of America
NEEDS MEN
FOR ESSENTIAL WORK
Good pay
Excellent working conditions
APPLY
ALUMINUM CO. OF AMERICA
47th Street and 1st Avenue
BROOKFIELD, ILL.
Open Sundays 8:30 A. M. to 12:30 P. M.
Take Bluebird bus (Joliet line) at 20 E. Randolph St., or West Town bus starting at Cicero and 22nd St., direct to plant

VITAL TO VICTORY
JOBS FOR WOMEN
Clerk, production — File Clerks
General Clerks — Timekeepers
Typists
Colling Mach. Oper. — Fourslide Oper.
Grinders, bench — Kick Press Opers.
Bench Operators — Inspectors, bench
Packers — Janitress, matron
Punch Press Opers.
JOBS FOR MEN
Blacksmith — Clerk, receiving
Clerks, stock — Coiler, dummy
Coiler, hot, helper — Coiler Machine Oper.
Fourslide Operator — Grinder, bench
Grinder, hand — Grinder, double disc
Janitor — Machinist
Packer — Porter
Punch Press Oper. — Stock Handler
Toolmaker — Spring Setter
Skilled or Unskilled
Steady Now and After Victory
WILLIAM D. GIBSON CO.
Division of Associated Spring Corp.
1800 Clybourn Avenue

SIGNODE
GIVES GOOD PAY PLUS JOB SECURITY
Most jobs require no experience. Post-war future. We train you. Hospitalization, life insurance and retirement plans. Company operated cafeteria.
ROLLING MILL HELPERS
FILING AND BURRING
SHIPPING ROOM
WIRE MACHINE OPERATORS
PUNCH PRESS and SHEAR OPERS.
Open daily 8:30 a. m. to 5 p. m.
See Mr. Williams
SIGNODE STEEL STRAPPING CO.
2600 N. WESTERN AVE.

Our Fighting Men Need Ammunition Immediately!
You can be of greatest possible service to them by joining forces with us in one of the following positions available in our ordnance plant at
1531 S. 54TH AVE., CICERO
MEN
Screw Machine Trainees
Hand Truckers—Material Handlers
Oilers—Janitors—Laborers
Milling Machine Operators
Surface Grinders
GIRLS AND WOMEN
Inspectors—Assistant Cook
Metallurgical Assistants
Tool Grinders
Cafeteria Helpers
Centerless Grinders
GOOD PAY
Hours—11:30 P. M. to 7:30 A. M.
10% Bonus for Night Work
Edison General Electric Appliance Co., Inc.
5660 W. Taylor St., Chicago or 1531 S. 54th Ave., Cicero

—EMPLOYMENT AGENCIES—MEN—

APPLICANT PAYS FEE
ON FOLLOWING POSITIONS:
TOOL ENGR., TO $7,200
CHIEF DESIGNER—M. E.; exp. with Rotary machine; East .....$8,000+
ELEC. ENGR.—Resistance welders, develop electronic tubes....to $7,000
CHIEF ENGR.—Metal stamp and wood design, office furniture.....to $8,000
INDUSTRIAL ENGR.....to $8,000
CHIEF INSPECTOR $5,200
FOREMAN—Seam, spot welding p. p. double seamers, forming.....$300
TOOL ENGR.—Gridley screw mach. exp. Standards-methods .....to $6,000
EXECUTIVE, $10,000 -
Textile plant mgr. and bus. executive.
ACCT., MFG., $5,200
Asst. gen. mgr., 30-40; Wisconsin.
INDUST. REL. ASST.—Young..$3,600
PERSONNEL MGR., $4,200
BERT THELEN
WELL KNOWN SALES AND ADV. MGR., IS INTERVIEWING MEN FOR THE FOLLOWING POSITIONS. ALL WITH NATIONAL CONCERNS:
SALES MGR., $15,000
NATIONAL SALES PROM. & MERCH. THRU WOMEN'S APPAREL STORES; KNOWLEDGE OF CORSETS & SURG. SUPPORTS HELPFUL.
SALES MGR., $13,500
AAA-1 NATIONAL MFG. CO., ASBESTOS AND ASPHALT MATERIALS, SHINGLES, INSULATION, PAINT, ETC.
SALES MGR., $12,000
NATIONAL MFR. OF ATHLETIC GOODS. WELL VERSED IN SPORTS. (Many other positions open.)
EMPLOYER PAYS FEES
ON FOLLOWING POSITIONS:
DRAFTSMEN—Jrs. and Srs.....Open
MACHINE DESIGNERS .....$2.00 hr.
TOOL DESIGNERS .....$2.00 hr.
TIME STUDY ENGR.....to $350
LAYOUT ENGINEERS ....to $1.90 hr.
ACCOUNTANT—Off. mgr.; S. S.$4,800
ACCOUNTANT—Mfg., exc. oppty.$3,900
COST ACCT.—Standard; metal..$5,000
COST ACCT.—Furniture $5,000
BUYER—Steel construct.; yr..$3,200
WAREHOUSE SUPT.—Retail $3,100
ELECTRONICS ENGR. $4,200
Heat Treat'g Foreman—3d shift.$250+
TIME STUDY—Expd. .....$3,000+
Bookkeeper ...$175 | Papercutt.$1.10 hr.
Accountant ..$250 | Tool-die .$1.40 hr.
Ship. clerk...$215 | Eng. lathe..$1 hr.+
Draftsmen $250+ | Turr. lathe.$1 hr.+
Jr. chemist.$250+ | Lt. factory..85c hr.
Clerk-type $150+ | Punch press. $1 hr.
MONARCH
140 S. DEARBORN FRA. 4300

SEE HOBART CLEVELAND
WORKS MGR., $12,000
PRODUCTION SUPT.—Small pts.$7,500
SUPT.—Gears $7,500
SUPT.—Electric mfg. $6,500
TIME STUDY $5,000
PRODUCTION—Planning, radio.$4,500
S. PRODUCTION CONTROL....$3,000
FOREMAN—Canvas goods $4,200
DRAFTS.-DESIGNERS
$3,000 TO $8,000
Any schooling or exper. Arch., Mech., structural, piping. Beginners. Juniors, seniors. Post-war.
COMPTR., $10,000
Asst. to Pres. Age under 40. Know taxes, securities, exchanges. Excel. oppor. Post-war. Chicago mfr.
EXPEDITER—Car necessary..$3,000+
TIMEKEEPERS—Several ...$60-$80 wk.
PURCHASING AGENT $4,000
LABOR and Indust. Relations..$7,500
PERSONNEL DIRECTOR $6,500
SALES CORRESPONDENTS $3,000
SALESMEN!
SALES MANAGER—Elect. engr.$5,000
SALES—Automotive parts.....$5,000
SALES—Tools $5,000
SALES—JR. 1-C; post-war...$3,000+
SALES—Ofc. devices; 1-C's....$3,000
SALES—Acctg. background.....$3,000
SALES—Optical goods .....$3,600+
SHOP HELP
TOOL AND DIE MAKERS, $2.
Ext. grinder.$1.65 | Lathe hands..$1.50
Machinists ..$1.65 | Drill press...$1.15
Mill. mach..$1.45 | Mach. repair.$1.65
Welders ...$1.25 | Mach. rebldr.$1.65
100 COLORED LABORERS, $40-$60.
CADILLAC
WABash 4800, 35 W. JACKSON

O'SHEA
"America's Largest"
MECH. ENG.-GENL. ENG.$6,000
ELEC. ENGR.-DSGNR..$5,200 UP
PRIORITY SUPERVISOR ..$5,200
MASTER MECHANIC.$6,5-$7,000
CHIEF MAINT. SUPRV. ..$6,500
WORKS MGR. .....$10-$12,000
Exp. in Machy., Forging, Casting.
INDUSTRIAL ENGRS..$6,000 Up
TIME STUDY ENGRS..$4,800 Up
In and out of Chicago.
ACCOUNTANTS—General ....to $5,000
ACCOUNTANTS—Internal ....to $4,200
ACCOUNTANTS—Auditing ....to $3,900
ACCOUNTANTS—Cost, Indus.to $4,800
ACCOUNTANTS—Some exp....to $3,600
ASST. COMPTROLLERS.....to $6,000
TAX ACCS., Corp'te, some exp.$7,500
20 OTHER ACCTS.—Best co's; post-war. Varying exp. .....to $4,800
BOOKKEEPERS .....to $3,300
PURCHASING Asst.....$3,000
16 MEN—Train for Executive Duties in industry, age 35-50, exc. opp'y.$3,600
SALES ENGR., Valves.....$6,000
SALES ENGR., Pumps.....$6,000
SALES ENGR., Heating-Ind.....$6,000
SALES ENGR., Electrical.....$7,200
SALES ENGR., Steel.....$6,000
SALESMEN, Farm Equip.....to $6,000
SALESMEN, Office Equip.....$3,000
SALESMEN, Automotive Parts..$3,600
SALESMEN, Feeds.....to $4,800
SALESMEN, Pharmaceutical.to $4,800
SALES CORRES., to 35.....$3,000
TRAINEES, Editorial.....$2,000
TRAINEES, Purchasing.....$2,700
TRAINEES, Clerical.....$2,400
O'SHEA
64 E. JACKSON, WABASH 1884

SALESMAN, $250+
For Specialty Sales work; factory and territory training. An opportunity to develop $10,000 per yr. an unusual connection. Employer here today.
JOB PRINTING
PLANT SUPT., $5,000
ADVERTISING MGR.....$6,000
ARTIST—Carton Design ..$7,500
ACCOUNTS RECEIVABLE DEPT.
MGR. AND CREDIT MAN.$3,600
HOUSE ORGAN EDITOR.$4,800
CONTROLLER—HEAVY METAL FABRICATION EXP. Pref..$6,000
TAX ACCNT. WILL CONSIDER
LIMITED EXC'S Profits Ex.$4,800
STENO-SECY.—TO VICE PRES. CHARGE of Manufactur'g.$3,900
CONTROLLER—C. P. A., SOUTHWEST SIDE $7,200
Glader Corporation
110 S. DEARBORN-ST., 4TH FLR.

EMPLOYERS HERE TODAY:
—1 Sales—BUY & SELL Oppt.! Loop Interview today, today Sat. Salary PLUS
—2 FOOD SALES—Cars furnished—City. Staple line. $218 mo. plus expenses.
SALES PROM.—Magazine.....$5,500
Adv. Mgr.—ESSENTIAL bus..$400 mo.
ADV. SPACE BUYER....To $75 wk.
COMPTROLLER, Automot..$7,500
OFFICE MGR., Accounting.....$5,000
ASST. TO COMPTROLLER.....$4,500
Loop Office.....$3,600
COST CLERK, Loop Office.....$2,700
2 Timekeepers, Clearing No Fee.$2,600
Expediter, Phone, Clear. No Fee $3,000
SEC. TO SALES MGR.-Ind.....$3,000
ASST. SHIPPING CLERK.....$2,100
Trainee—Sls.; yg. vet. [no fee].$1,800
Veterans—Interviews, requests and positions open. Come in at one.
BUSINESS MEN'S
CLEARING HOUSE
209 S. State. (42d yr.) Har. 7027.

GENERAL ACCT.
Some large mfg. co. exper. for comptroller's office.....$250-$300
JR. ACCT.
Good bookkeeper or cost clerk, to learn mfg. accounting.....$200-$225
10 PART TIME CLERKS
Loop;

Men—Professions and Trades

[illegible]

Men—Restaurants

[illegible]

Men—Miscellaneous

FREIGHT HANDLERS
MEN—BOYS
100% war work; permanent; [illegible]
WAREHOUSE WORKERS
Pleasant, [illegible]
PUBLIC OPINION Organization [illegible]
WALGREEN Co. 3500 W. 47th
[illegible]
—HELP WANTED—WOMEN—
Dunham COOKIES is anxious to [illegible]
[illegible]
GIRLS—COLORED
[illegible]
EXAMINER
FREIGHT HANDLERS
AND CHECKERS
POSTER PAINT CO.
[illegible]

Women—Stores and Offices

[illegible]

Women—Household Help

[illegible]

Women—Stores and Offices

[illegible]

Women—Stores and Offices

[illegible]

Women—Stores and Offices

Ickes Accused of Lying for Tax Cut—Wallace Hits Back at Jones—Soldier Brings Pet from New Guinea

[Acme Telephoto.]

Henry Wallace (right) throws arm about neck of Sen. Pepper as committee hearing Jones-Wallace dispute adjourned for lunch yesterday.
(Story on page 12.)

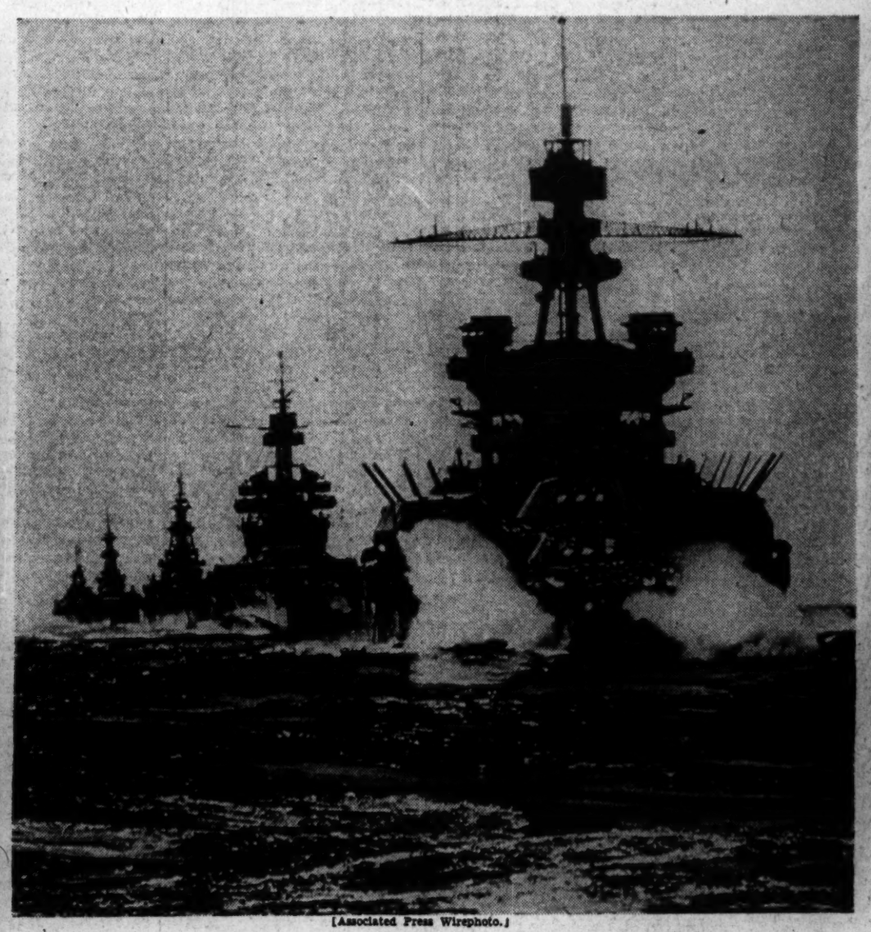

[Associated Press Wirephoto.]

Battleships of the United States 7th fleet plow thru Lingayen gulf in battle formation as they move in for cannonading which preceded invasion of Luzon Island.

[TRIBUNE Photo.]

Pvt. Phillip Schottler with pet flying squirrel he brought back to Chicago from Aitape, New Guinea.
(Story on page 2.)

[Associated Press Wirephoto: From Army Air Force Newsreel from Paramount News.]

U. S. army air forces buzz bomb getting test at experimental station. Top: Bomb leaves launching ramp. Bottom: Launching carriage drops and bomb proceeds under own jet power.

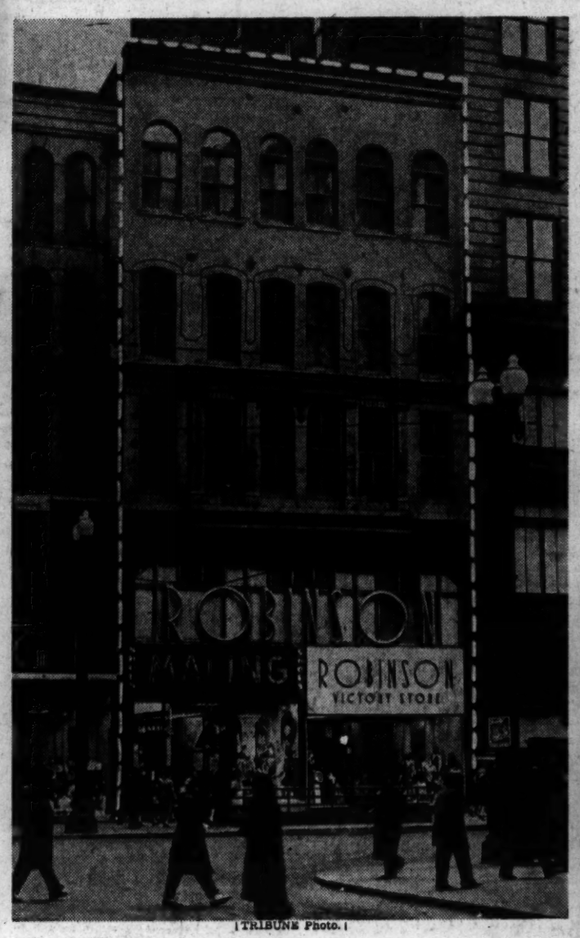

[TRIBUNE Photo.]

Store building at 231-233 S. State st., owned by Harold L. Ickes, who had tax assessment slashed.
(Story on page 1.)

[Associated Press Wirephoto.]

Mrs. Ada Forren, 18, Miami, Fla., smiles at baby after judge returned it to her when she changed her mind about permitting adoption. Baby's father is a sailor.
(Story on page 6.)

[Associated Press Wirephoto: From Army Air Forces.]

New Guinea natives, some of them wearing fancy feathers, drag an American C-47 cargo plane from jungle after it had crash-landed far from nearest American field. These tribesmen came from a near-by village for the rescue. Information did not say whether plane flew again.

[TRIBUNE Photo.]

J. E. McSweeney pins police captain's star on William H. Doyle in Little Company of Mary hospital while Nurse Diana Jurkovich looks on.
(Story on page 11.)